



Complimentary Copy

2019- 2020 Edition
Giving Back

Your Guide to Charitable Opportunities in the Berkshires

Published by the Nonprofit Center of the Berkshires

Proud to support nonprofits
in the Berkshires

Dr. Robert C. and Tina Sohn
FOUNDATION



WELCOME TO THE FOURTH ANNUAL GIVING BACK GUIDE

This little booklet has really come into its own as the indispensable directory for connecting to nonprofits. It sits on the desks of nonprofits and businesses alike, and in the homes of individuals who often tell me they've read the book from cover to cover.

Our Berkshire nonprofit sector certainly is fascinating. You know it's huge, but did you know that it employs 25% of our workforce (the 27th highest in the U.S.)? According to Johns Hopkins Center for Civil Society Studies, over the past decade, nonprofit job growth outpaced for-profit job growth by 3 to 1 in the U.S., and now represents the 3rd largest payroll in America.

People are using the *Giving Back* guide in so many ways. Retirees are finding new meaning by identifying a nonprofit to get involved with. Giving Circles find new organizations to support. Teachers use it to engage students in service-learning projects.

I BELIEVE IN GIVING BACK.
I'm grateful for having landed

in the beautiful Berkshires and I feel I owe it to our community to contribute as much as I can. If you feel likewise, next year you can purchase

a "color block" like the one below. Your \$50 investment in the *Giving Back* guide ensures we can distribute 5,000 **free** copies throughout Berkshire County. You'll be contributing to one of the Nonprofit Center's most important goals – connecting nonprofits to volunteers and donors so all can thrive in our community. We'd love your support!



WE BELIEVE IN
GIVING BACK!

Laura & John Katz

Continued on page 2

We appreciate your interest in nonprofits and encourage you to read the articles about Age Friendly Berkshires, Berkshire United Way and Osher Lifelong Learning Institute (OLLI), all of which promote volunteerism for the health of our region and its inhabitants. Writer Hannah Van Sickle is superb at describing the heart of nonprofit missions and the people who work to achieve advancement.

A big thank you to our sponsors and advertisers for partnering with us to make this guide available to anyone who wants one. These businesses also believe in giving back, and do so generously year after year. There are real people behind these logos and foundations; they live here, work here, raise children here and host grandchildren here. Their investment in nonprofit work is critical and we appreciate it a whole lot.

As always, feel free to reach out to me with any comments or suggestions.

Liana Toscanini
Executive Director

GIVING BACK GUIDE

On the Cover
"Summer Afternoon"
by Stephen Filmus
stephenfilmus.com

**Project Management/
Design**
Elizabeth Stone

Printing
Qualprint, Pittsfield, MA

Proofreaders
Barbara Campbell
Sarah Carpenter
Laura Katz
Rachel Louchen

NPC Board
Ron Bernard (President)
Marianne Fresia (Treasurer)
Sarah Carpenter (Secretary)
Erika Allison
Ilene Marcus
Dan Stanyon
Abbie von Schlegell

**WE BELIEVE IN
GIVING BACK!**
Dan & Dawn
Stanyon

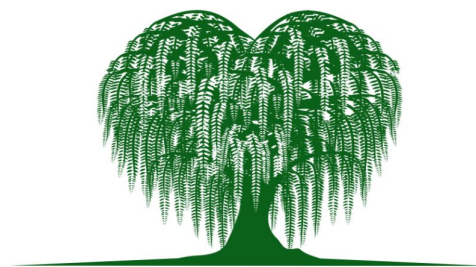

WILLOW

INVESTMENTS FOR LOVING CHANGE

Empowering your future starts here.
How do you want to change our world?

investwithwillow.com

NPC ADVISORY BOARD MEMBERS

Rich Aldrich
Betsy Andrus
Tony Blair
Alice Boyd
Natasha Dresner
John Katz
Mary McGurn
Scott Rote
Martin Schwartz
Barry Shapiro
Richard Stanley

NPC NONPROFIT ADVISORY BOARD MEMBERS

Amber Besaw
Alisa Costa
Lisanne Finston
Julie Hannum
Margaret Keller
Kim McMann
Maria Rundle
Ilana Steinhauer
Erin Sullivan
Amy Taylor
Kristen van Ginhoven
Karen Vogel
Bob Voss
Megan Whilden

EXPANDING THE NONPROFIT NARRATIVE

By Liana Toscanini

Depending on your point of view, we either have a scary or healthy number of nonprofits – over 1,000 in Berkshire County if you include all the churches, fire departments, teachers' unions, international aid organizations, arts and cultural organizations and civic and social groups. Each of these nonprofits has dedicated founders, volunteers and staff, and manages to forge ahead fulfilling their missions to improve life in our community despite their limited resources. Sure, the competition for funding is intense. But resources have ALWAYS been limited for nonprofits. That's practically the definition of nonprofit, and certainly the daily reality for many.

If you're a local business, you're experiencing limited resources too! It's called "donor fatigue." Requests for funding far outpace available dollars no matter how philanthropic you'd like to be. Processing the multitude of requests from many great organizations isn't easy and has probably developed into what seems like a full-time job for someone in your organization. It's hard to turn people away and it can all seem utterly unsustainable.

Nonprofits are a significant part of our economy

While corporate (and individual) donor fatigue is of real concern, it's important to continue to invest in our vital nonprofit sector. It is a huge economic engine, employing a significant chunk of our local workforce. In fact, according to the Bureau of Labor Statistics, Berkshire

County has one of the highest rates of nonprofit employment in the U.S. And, as we've seen since the economic downturn of 2008, it's a resilient sector too. What's more, over the past decade, nonprofit job growth outpaced for-profit job growth by 3 to 1 in the U.S., as reported by Johns Hopkins Center for Civil Society Studies.

Our community has what it takes to support a large nonprofit sector

At Nonprofit Center of the Berkshires (NPC), we believe there are unleveraged assets in Berkshire County. Our mission is to connect nonprofits to those resources. Our local legislators are well aware of the vitality and importance of nonprofits and they work hard to advocate for funding. Berkshire media outlets do an admirable job covering nonprofit life and events. Local businesses are extremely generous, investing private capital to effect social change. Corporate earnings have increased under the new tax laws so corporate sponsorships and grants may even fuel nonprofit program growth. Many longtime second home owners are feeling the desire to become more involved and supportive of their Berkshire neighbors. And retirees, some of whom are choosing the Berkshires over Florida, are looking for community engagement opportunities. We are sitting on a wealth of skilled volunteers and potential donors waiting to be connected to those nonprofits that can creatively find and engage those folks.

Continued on page 6

Rena Zurofsky Consulting
Good Works are good work.

Non-profit Consultant specializing in:

- › Interim Directorships
- › Strategic Planning
- › Executive Coaching
- › Staff Mentoring
- › Retail Planning

PO Box 1138
Stockbridge, MA 01262
413-298-6999
rena@renazurofsky.com

www.renazurofsky.com

Rural Intelligence

*Supporting the Berkshires
nonprofit community
through feature
stories and photos
for more than a decade.*

RuralIntelligence.com

BAYSTATE
FINANCIAL
Guidance. Insight. Results.™

*A leading financial advisor just
happens to be your neighbor.*

**TRUST IN US
— to —
TO HELP GUIDE YOUR
FINANCIAL FUTURE**

BAYSTATEFINANCIAL.COM

Securities offered through qualified registered representatives of MML Investors Services, LLC. Member SIPC. Baystate Financial is not a subsidiary or affiliate of MML Investors Services, LLC, or its affiliated companies. 200 Clarendon Street, 19th & 25th Floors, Boston, MA 02116. 617-585-4500. CRN202007-233585



Plan Today: Contact us for your complimentary, no obligation consultation:

Mrs. Arwen Lowbridge
Financial Advisor
75 South Church St. Ste. 17
Pittsfield, MA 01201
413.464.8831

Identifying resources

The NPC, itself a small nonprofit, supports other nonprofits by connecting them to resources such as educational workshops, consultants, publications, and networking vehicles. Founded in 2016, the NPC is a support and capacity-building organization helping nonprofits connect, learn, and grow. In our trifurcated county, with no regional government and thousands of nonprofits, this is a challenging job. With hard work, persistence and the help of many businesses that support the idea of strengthening the sector, the Nonprofit Center is making inroads in identifying more resources for nonprofits and building an infrastructure of support for this important sector of our economy.

Tapping into volunteers

The NPC has recently teamed up with Age Friendly Berkshires, Berkshire United Way and OLLI to launch a volunteer fair on November 15 at Saint James Place in Great Barrington. For each of our organizations, volunteerism is core to our mission and operations. We're excited to engage volunteers to help nonprofits, and we know that some of those volunteers will also become donors. In a newly released Independent Sector analysis, the value of an hour of a volunteer's time in Massachusetts rose 3.1% last year to \$32.15, making it the highest among the 50 states.

Making it easier to give back

We may have an extraordinary number of nonprofit organizations, but we also have a lot of people who want to help. The Nonprofit Center of the Berkshires facilitates connections between nonprofits and potential volunteers and donors through its annual *Giving Back*

guide, a free publication distributed throughout the community. The majority of organizations are small and rely heavily on individuals for a good portion of their revenue. These small nonprofits also tend to fly under the radar, so increasing awareness of their missions is key to their success.

The annual edition of *Giving Back* comes out in early November and can be found in coffee shops, banks, libraries, shops and online at npcberkshires.org. In it, individuals will find a directory of over 1,000 nonprofits by category of interest (Arts & Culture, Education, Environment, etc.), as well as full-page profiles on over 100 nonprofits. Within those profiles are descriptions of mission and program, fast facts, a list of ways to help, and contact information.

Local experts enjoy giving back

The NPC's value is in connecting nonprofits to those who can and want to help. Local experts serve as educators, guest columnists, service providers and pro bono consultants, and our community is richer for it. This work is time-consuming but critical to planning programs that steward the best use of our existing resources.

By partnering with individuals, businesses and foundations, and focusing on capacity building, skills-based volunteerism and network creation, we have built an enormous amount of human and intellectual capital. We'll harness those relationships to explore more complex solutions going forward, including resource sharing, more formal collaborations and earned income streams. Anything that strengthens nonprofit organizations helps make our community a better place for all.



We're proud to launch in Berkshire County



**A COMMUNITY
MAKES IT HAPPEN:
Opportunities for
entrepreneurs
& volunteers.**

**We believe everyone should have
the opportunity, resources and
support to start a business.**

**Free one year
Business Accelerator programs**

Community Pitch contests

**TO LEARN MORE: VISIT eforall.org/berkshirecounty
OR CALL US AT 833-336-7255 X7209.**

ROGER MAGNUS RESEARCH

*Donor & Foundation
Intelligence:
Essential Insights
to Enhance Your
Organization*

Phone/Text:
413.687.8466

rogermagnusresearch.com

Adelson & Company PC

CERTIFIED PUBLIC ACCOUNTANTS

- Accounting and Auditing
Non-Profit Organization
Government
Business
- Tax Planning and Preparation
- Estate and Financial Planning
- New and Expanding
Business Services

Gary J. Moynihan, CPA
Carol Leibinger-Healey, CPA
David M. Irwin, Jr., CPA
Allison L. Bedard, CPA

100 North Street • Pittsfield, MA 01201
phone (413) 443-6408 • fax (413) 443-7838

www.adelsoncpa.com • info@adelsoncpa.com

Converging Arts

PROFESSIONAL DEVELOPMENT AND EDUCATION IN THE BERKSHIRES

**Professional development isn't just about
advancing a career.**

- It's about becoming a clear, confident, and
dynamic presenter.
- It's about building teams that can get anything
done — and have fun at the same time.
- It's about being effective with your different
audiences — including donors!

**Reach out to see how we can help you, your
team, and your organization succeed.**

info@convergingarts.com • 860-985-1626
www.convergingarts.com

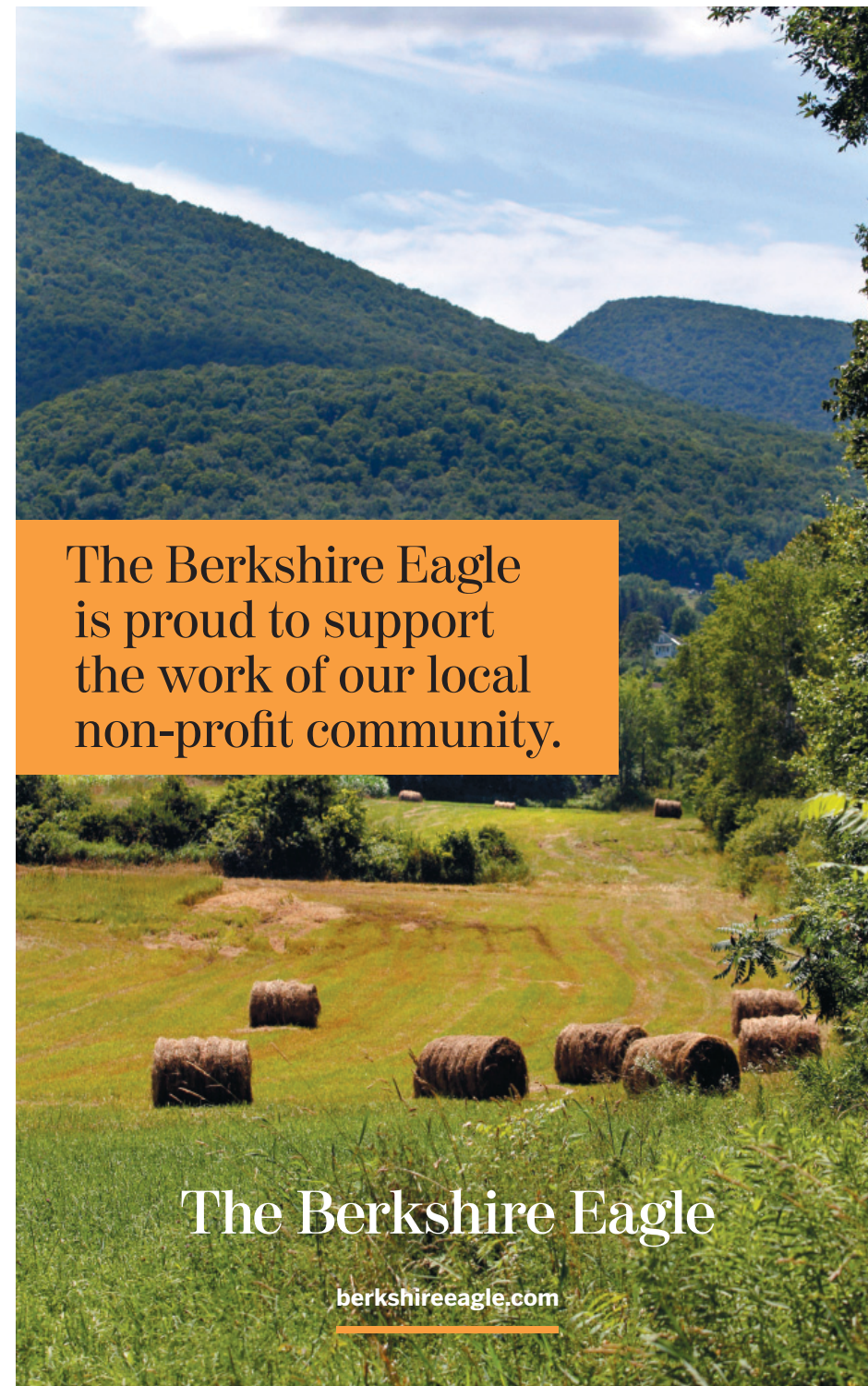

The Berkshire Eagle
is proud to support
the work of our local
non-profit community.

The Berkshire Eagle

berkshireeagle.com

OLLI: FOR THE JOY OF LEARNING

CELEBRATING 25 YEARS AT BERKSHIRE COMMUNITY COLLEGE

By Hannah Van Sickle

When Ken Stark and his wife first came to the Berkshires, they were welcomed by the community—citing cultural institutions, like Tanglewood and Berkshire Theatre Group, as captivating their attention. “I wanted to give back to show my commitment and appreciation,” says Stark whose volunteer work keeps him connected to the community. Today, after a 35-year career in the field of special education, he is one of dozens of instructors at the helm of myriad courses in the Osher Lifelong Learning Institute (OLLI) at Berkshire Community College—a vibrant, member-led program that provides exciting educational, social and volunteer opportunities designed especially by and for people 50 years old and up in Berkshire County.

“Our biggest challenge is finding space for our classes,” says Megan Whilden, Executive Director of OLLI—as evidenced by the more than 50 students enrolled in Stark’s “Great Conductors of Great Orchestras,” part of OLLI’s 2019 Midsummer Encore Semester. On the day I visit, Stark is painting a vivid picture of Charles Munch—noted for his mastery of the French orchestral repertoire—and his rise to fame as Music Director of the Boston Symphony Orchestra (BSO) between 1949-1962. “He wanted to be a locomotive engineer,” Stark shares from the lectern as laughter erupts, quickly adding that Munch premiered 39 new works with the BSO. “The members liked him for being more

laid back than Koussevitzky,” Stark adds, demonstrating just the tip of his iceberg-sized knowledge surrounding the topic at hand—a side passion for Stark, who holds his Masters Degree in clinical psychology.

The genesis of lifelong learning for older adults can be traced back to a group of retired professors at The New School in New York who organized a program for the simple love of learning—“and it spread like wildfire across the country and around the world,” Whilden adds. “OLLI at BCC, 25 years old this year, was begun by a group of local retirees who wanted to keep learning, teaching and having spirited discussions,” explains Whilden. Today, OLLI at BCC is one of 124 Osher Lifelong Learning Institutes spanning the country—from Maine to Hawaii—each the program of an established college or university, and each offering intellectually stimulating programming designed especially by and for seasoned adults. In 1994, Williams College was the fiscal agent for OLLI and BCC offered them free space. In the ensuing decades, the program has morphed into a program of Berkshire Community College and programs span the county—from Williamstown to Great Barrington and many locales in between.

As to the allure? “I take OLLI classes to fill my brain with great knowledge and information,” says Craig Vickers, a “snow bird” who remains an active OLLI participant when he returns to southern California. Vickers enjoyed the fresh, local

view of the BSO gleaned in Stark’s class, a key factor in what keeps many members coming back for more: the instructors’ knowledge is deep and their enthusiasm is infectious. Whilden calls OLLI a learning community, one run by its members, “where the staff simply helps bring things to fruition,” she adds. In the five years since Whilden stepped into her role, membership has increased 50%, with the current number hovering around 1,300 members. And OLLI at BCC is growing—often in creative ways. Under Whilden’s leadership, there has been increased and diversified programming. She is a self-described “yes” person; when someone comes to her with an idea, her approach is to say, “Yes! Let’s figure out how to do this.” One member came to her with the idea for a cookbook—to celebrate the 25th anniversary; Berkshire Music School also reached out with hopes of partnering to create a music program for older adults. To date, the cookbooks have been printed and 80% of OLLI members at BCC expressed interest in the prospect of the music program. “There is a great joy in learning for the sake of learning—not for the test, the grade or a promotion at work,” Whilden explains, pointing to the culture and ethos of both volunteer engagement and volunteer leadership as creating an additional draw.

Ed and Barbara Lane, OLLI’s Board President, were supporters of Berkshire Institute of Lifelong Learning (BILL), OLLI’s predecessor. Despite limitations on participation—they were living in the mid-Hudson Valley at the time—they felt it was a program worth supporting. One of the first things Barbara did upon moving to the Berkshires full time—a handful of years ago—was to look for BILL, only to find it had morphed into OLLI. After she began taking classes,

she was quickly approached about getting involved. In what Lane calls a very concentrated period of time, she has gone from being the Chair of the Membership Committee to Vice President of the Board and now President. “While we have taken one class together, we pursue our own interests,” she says of her husband who is also an active OLLI member. As to the draw for Lane? “Initially, I was interested in the content of the courses, the intellectual stimulation, but what I found—the icing on the cake—is that I met amazing, interesting, wonderful people,” she explains, citing OLLI as her primary source for developing friendships in the Berkshires.



OLLI members touring High Lawn Farm

All OLLI offerings—more than 100 each year—are open to all, regardless of age, with no prerequisites. Each semester is 4-6 weeks long and features 15-29 classes held throughout the Berkshires. Class size ranges from 5 (Reading Latin Poetry Together) to 90 (think history, current events). The ever-popular OLLI Distinguished Speakers Series runs April-October and there are special events—ranging from workshops and day trips to Art Shows and Theater Parties throughout the year. Membership, required in order to take classes, is \$60 each year.

Tuition starts at \$50 for one class; \$95 for

Continued on page 12

two or three classes; and \$125 for four or more. Partial scholarships are also available to make OLLI affordable and accessible for all. The winter semester begins January 14, 2020.

OLLI hinges on three tenets: learning, volunteerism and socialization—all of which have been shown to benefit an individual's physical and mental health, as well as improving overall quality of life. As the population of Berkshire County ages—and a push to attract young families to the area ensues—Whilden makes a salient point: We are all aging, and each of us is as old as we have ever been. Furthermore, people have a lifetime of experiences and expertise; it's important to allow them both to use it and to share it. "Retirees are big contributors, and an untapped resource, bringing knowledge, expertise, context and [their] kids [to the Berkshires]—many of whom are doing exciting things!" she emphasizes. Whilden sheds light on the fact that stereotypes about older adults are not only incorrect, but they are also harmful; in fact, research shows when an older person feels that old age is equitable with decline, they fare less well in their aging." Bit by bit, the vibrant OLLI community is helping to eradicate these negative perceptions about aging. Members create and curate the programs they attend; they make new friends; and they give back by volunteering, mentoring BCC students, and so much more. In short, OLLI is not only good for its members, but it's a valuable asset for our community.

Hannah Van Sickle is a regular contributor to various regional publications including *Berkshire Magazine* and *The Berkshire Edge*.

WE BELIEVE IN GIVING BACK!

Erika Allison & Toni Bergins

WE BELIEVE IN GIVING BACK!

Celia Clancy & John Sheehan



Oakdale: Home for special needs adults who strive for independence and thrive in community.



**REFERRALS WELCOME
LEARN MORE TODAY**
Rachel Kalin, Executive Director
oakdalefoundation.org
413.528.2346 • kalin.rachel@gmail.com

Take a closer look at where we live.

Explore issues that matter most to residents
Dig into local and regional data
Read stories from our communities

ACloserLook.net

Berkshire Taconic
COMMUNITY FOUNDATION



Charles River CFO offers outsourced CFO, accounting and tax services.

CRCFO can be your entire accounting and finance department. This frees up your management team to build your business while controlling overhead. Our team can also support your existing accounting and finance department on a project or as needed basis. Our scalable team approach grows with your business from start-up to mature company.

NONPROFIT & SOCIAL ENTERPRISE SERVICES

CORE SERVICES

INTERIM & PART TIME CFO

We provide interim and part-time CFOs who can step in at any time to provide hands-on, senior-level financial expertise to companies who need temporary help during a transition or who need top-tier talent on a part-time basis to take them to the next level of financial sustainability.

OUTSOURCED ACCOUNTING TEAMS

When our client needs more than a CFO, we can provide a full outsourced accounting department consisting of CFOs, controllers, accountants, bookkeepers, and tax specialists on a full or part-time basis tailored to our client's exact needs. Benefit from accounting and financial professionals with specialized training and avoid the need to expand headcount.

TAX COMPLIANCE & CONSULTING

We provide the guidance required in developing and executing your tax strategy. Our approach to lifecycle tax consulting supports you from the planning stages of a new entity through compliance with the tax code. We are driven to simplify your business tax requirements. Specific services for exempt organizations include Form 990 Compliance & Preparation as well as Unrelated Business Income Tax Analysis & Planning.

CONTACT:

John Gillespie
Nonprofit and Social
Enterprise Practice Leader
Charles River CFO, Inc.
E: jgillespie@crcfo.com

Ann M. Vickers, CPA
Chief Executive Officer

Office: (781) 431-0420
www.crcfo.com



We are proud to support the Non-Profit Center of the Berkshires

Our support for local events and organizations is well known. It is a key factor in our commitment to the well-being and vitality of the communities we serve.

 **BerkshireBank**
Life is exciting. Let us help.
berkshirebank.com

Member FDIC.

9/19



EMPOWERING MENTAL HEALTH
DECISION MAKING

THERAPEUTIC CONSULTING
PARENT COACHING

VIRGILSTUCKERANDASSOCIATES.COM
828 388 4673



“
**BUILD A
CONFIDENT TEAM.
FOCUS ON A SET
OF COMMON
GOALS. BE THE
CHANGE AGENT
IN YOUR
ORGANIZATION.**”



TOM PHILLIPS
TOM PHILLIPS - 860-205-6572
TOM@TLPHILLIPSCONSULTING.COM
WWW.TLPHILLIPSCONSULTING.COM

**Understand your brand.
Tell your stories.
Grow your fans.**

~ Digital Marketing ~ Facebook/Insta Ads
~ Content Creation ~ Marketing Consulting
~ Campaign Creation ~ Education/Workshops

**I LOVE that
almost all of my
clients are in the
Berkshires.**



professionality
 **CONSULTING**



professionalityconsulting.com

Follow Professionality on Facebook and Instagram

**A SOLID LIFE IS BUILT ON A
BROAD
FOUNDATION**
- that's exactly how we'll help you build yours.

MCLA

**STUDENTS
ENROLLED**

1800

**AVERAGE
CLASS SIZE**

18

**FACULTY TO
STUDENT RATIO**

12:1

BUILDING AN AGE-FRIENDLY BERKSHIRES. ONE STEP AT A TIME.

By Hannah Van Sickle

The Town of Lenox made a bold albeit prudent move more than 15 years ago when it placed the longstanding Council on Aging under the Parks and Recreation umbrella and moved its headquarters into the Community Center on Walker Street. In Adams, plans to convert a former elementary school into a senior center hinge on a similar thought process: if the gymnasium is left intact, young people will inevitably flock to the public space and cross paths with aging adults. Both scenarios, while seemingly unpretentious in nature, cut straight to the core of creating age-friendly communities in which everyone thrives.

Berkshire County is the second oldest county in the state of Massachusetts—trailing only behind Barnstable County which encompasses Cape Cod and is largely seen as a vacation/retirement destination. Our median age of 44 surpasses both the whole of Massachusetts (39) and the United States (36); in fact, according to the United States Census Bureau, over 50% of Berkshire County residents will be age 50 or older by 2030. This concentration of older adults led to the formation of a coalition, in 2015, called Age-Friendly Berkshires—aimed at addressing the needs of the aging Berkshire population. The movement, largely considered a collaborative effort, hinges on a simple mission: To create a more livable Berkshire County for people of all ages, with a focus on the needs of an aging population.

“The Age-Friendly Berkshires initiative is a movement to create a community that helps older adults, and even younger adults, be healthy, secure, active and engaged as they age,” explains Bobbie Orsi, of Home Instead Senior Care, and founder of Age-Friendly Berkshires. Orsi’s idea was born of a stark reality: Berkshire County is not equipped to handle the growing number of people over the age of 50 who live here. Orsi called for a coordinated approach, hence the current structure. “It’s a coalition movement, a cooperative effort,” says Peg McDonough, Coordinator for Age-Friendly Berkshires. The organization’s beginnings were voluntary, originally falling under the fiscal umbrella of Berkshires Tomorrow, Inc. which is housed at Berkshire Regional Planning Commission (BRPC) in Pittsfield. After joining the AARP Livable Communities Network in 2015, the partner organizations began a 2+ year planning phase. BRPC has since become the backbone organization for Age-Friendly Berkshires, providing staff to both support and now implement the County-wide action plan launched at the start of 2018. The big picture takes into consideration myriad systems and policies—the scope of which ranges from transportation to housing and includes the breadth of systems and services for older people in between. The coalition is comprised of activist residents, businesses, government and political leaders, nonprofit organizations and community groups across Berkshire

County with an ambitious Action Plan to create a more livable region that allows all residents to be healthy, active, safe and connected throughout their lifetimes. It’s about making the Berkshires a great place to grow up and a great place to grow old.

Successfully managing the changing needs of an aging population is a challenge magnified by our rural location. Berkshire County is the second largest in the State by area (931 square miles, lagging only behind Worcester County’s 1,513 square miles); in terms of population, it ranks 4th smallest with 126,313 residents (as of the 2017 census). This translates to a region lacking accessible transportation and housing variety; requiring longer travel time to access health and community services; and lagging in technological infrastructure that makes communication and information sharing easy. In short, it does not take a rocket scientist to see the proverbial writing on the wall: working toward a more age-friendly Berkshires will attract young people and families, too—making this a symbiotic relationship worth cultivating.

“We use any available network and means to get the word out,” says McDonough, who calls this past year “pivotal [insofar as] gaining traction in name recognition.” Citing the size and diversity of the county, there is demand for a more coordinated, cost-effective approach for product and service delivery to residents, one that keeps pace with advances in technology, health and lifestyle choices. A necessary first step is to create a communications platform, “to let people know what we are doing and trying to achieve,” explains McDonough. Strategies run the gamut, from a newly designed website and Facebook page to regular newsletters

and press releases. A 12-minute video, launched in June, highlights the work of Age-Friendly Berkshires and serves as a pivotal point of departure for individuals to get involved with the movement (visit agefriendlyberkshires.com or YouTube to view the video).

“To be an age-friendly Berkshires means a community where, regardless of your age, you have everything you need to thrive and live well,” says State Senator Adam Hinds, a champion of the movement. “Age-friendly Berkshires, to me, means finding ways to bridge the generational gaps,” is how Glenda Matos-Carter, of Northern Berkshire Community Coalition, sees it. “What can youth provide for the seniors and vice-versa?” she adds. And herein lies the catch: while older adults outnumber those under the age of 18 by a wide margin, any improvement to the quality of life for an older person benefits young people and children.



Active Ager, Adams, MA 2016

It’s what McDonough calls, “actively looking to create connections that don’t exist.” When we make sidewalks safer for seniors, moms with strollers benefit; when we build outdoor exercise spaces, with pedestrian footpaths to get there, families with young children benefit; when we provide day-glo vests to safeguard

Continued on page 20

pedestrians, drivers benefit; when we make our communities more accessible for an aging population, everyone benefits. "There's no question that when we have very deliberate intergenerational activities made available that we all are better off," says Hinds, adding "we [need to] bring that into more elements of our daily life." It's what Orsi calls an age-friendly lens, which "allow us to help people whether they are 8 years old or 80 years old," she says.

Age-Friendly Berkshires has received funding from AARP and Tufts Health Plan Foundation, and its conversations with municipalities have resulted in nine resolutions to date from officials designating their city or town as being age-friendly. "We are trying to pull it all together to demonstrate that we are making progress, building [the initiative] out," says McDonough of the 32 cities and towns in Berkshire County, each of which is doing something that is age-friendly. "The age-friendly initiative is important to everyone who lives here," says Orsi. "It's where we work, where we live, and where we play. Without a strategy to embrace that fully, and create a future that is better than the one we have, we will not see it happen in our lifetime. We have to step forward and we have to create an age-friendly community together." Which, while it might feel like a Herculean task, is in fact the antithesis. How? "One conversation at a time, one vest at a time, one good deed at a time," surmises Heather Barbieri, Emergency Management Director at Fairview Hospital.

"We have to be age-friendly," says Orsi. "We really don't have a choice. This is an ALL age-friendly effort that will benefit every Berkshire County resident for years to come."

Jenni Haley
Nonprofit Writing Services

Good copy helps caring people connect with & invest in your mission.

- Appeal letters
- Case statements
- Grant writing
- Social media

413-824-1712
jenni@jennihaley.com

**SOUTHERN BERKSHIRE
AMBULANCE**

Providing Emergency Medical Services to Southern Berkshire County for over 50 years

For more information & ways to support visit
www.SBVAS.com

GOODWILL IN ACTION

Goodwill's positive impact on our community begins with the generosity of community members and business partners like you.

• EMPLOYABILITY SKILLS • YOUTH PROGRAMS • JOB TRAINING • SUIT YOURSELF • COMMUNITY SUPPORT PROGRAM



• IN 2018, WE RECYCLED 1,815,825 POUNDS OF GOODS, KEEPING IT OUT OF LANDFILLS, AND SERVED 1,652 PEOPLE •

LET'S CONTINUE TO MAKE A DIFFERENCE TOGETHER.

Headquarters: 158 Tyler St., Pittsfield, MA • 413-442-0061

Store locations: Bennington, Great Barrington, Lee, North Adams, Pittsfield, Rutland

Learn more at www.goodwill-berkshires.org



Goodwill Industries of the Berkshires and Southern Vermont, Inc.

QUAL PRINT PAGE

Shape
your future
START HERE >



Make the
Berkshires
Count!

In 2020, the U.S. must count everyone in the country. It is called the Census. The Census will determine our legislative districts as well as how much state and federal dollars are sent to our area for a wide range of programs. Some of the programs that use Census data include:

- Fuel Assistance
- MassHealth
- School funding
- Temporary Assistance for Needy Families
- Head Start
- Public Safety grants
- Unemployment benefits
- Public Transportation



For the first time, the Census will be offered online , but can also be done over the phone and on paper. The Census will be released in March of 2020 and residents will have through April to respond. From May to July, the Census Bureau will be visiting households who do not respond

Make the Berkshires Count!

Please make sure you fill out your Census form online, over the phone, or in paper.

[2020Census.gov](https://2020census.gov)

This message is provided by the Berkshire County Complete Count Committee

BERKSHIRE UNITED WAY: #HEREFORGOOD

By Hannah Van Sickle

Candace Winkler has been fine-tuning her elevator pitch as the new president and CEO of Berkshire United Way (BUW). Since taking the helm in July, she has distilled the 95-year-old organization's work down to a powerful tagline, Here for Good. As she describes it, "BUW has served South and Central Berkshire County for close to a century and we are not going anywhere. We are committed to improving the lives of people working and raising families right here – from Dalton to Pittsfield to Great Barrington. We bring donors, nonprofits and volunteers together to solve problems and do good." Simply put: Together, we do more.

Supporters of BUW not only help fund local nonprofits working on critical issues, but they also support the data collection and coordination of services that lead to improved individual circumstances and elevated quality of life here in Berkshire County. BUW's work hinges on a clear vision: ensuring this county is a dynamic, engaged community that provides opportunities for all. "We leverage gifts from lots of different individuals," says Winkler, ranging from donors in the workplace to individuals who want to invest in the community. As to the results? "We are able to magnify those gifts in ways that make a real difference in people's lives," she explains. A wider lens on what the community needs, coupled with substantial data, allows BUW "to make strategic investments that help solve community problems."

BUW has a track record of success. In 2010, the organization identified teen pregnancy as an imminent and growing problem and launched the Face the Facts coalition to tackle the issue. BUW developed shared data points, community goals, hosted a multitude of community conversations and funded dozens of local nonprofits to implement a county-wide campaign and on-the-ground mentoring and intervention services. Within seven years, this collaborative approach had worked, reducing the teen pregnancy rate by 50%. Winkler's commitment to this collaborative, data-driven approach is interconnected with BUW's three community goals: children are ready for school, teens are prepared for college or career, and our neighbors are earning a living wage that enables them to support their families.

By having a finger on the pulse of the community, BUW has provided significant support and funding to programs that focus on early childhood education and positive youth outcomes. Three funded programs – the Hello It's Me Project led by Dr. Claudia Gold; the Expressive Arts Program at Lee Elementary School led by Principal Kate Retzel; and Project Connection at Monument Valley Regional Middle School led by 21st Century Coordinator Thomas Kelly and Will Conklin of Greenagers – exhibit both the scope and interconnectedness of BUW's partners in action.

Gold has made a career of thinking — in

a big way — about how to raise healthy children. A pediatrician turned children's mental health care specialist, she is the director of the Hello It's Me Project, a community-based initiative to promote healthy parent-infant relationships from birth. "To get things going in a healthy way from the very beginning is not the end of the story," says Gold, whose primary aim is to empower new parents by shining a spotlight on the tremendous capacity for connection babies have when they enter the world. The project, which debuted in Pittsfield last spring, not only brings together a wide variety of partners committed to protecting and nurturing these tender new relationships, but is also a key component to BUW's mission to ensure every child arrives at kindergarten ready to learn and is on a path to school success.



Greenagers, a funded partner by Berkshire United Way, engages teens and young adults in meaningful work in environmental conservation, sustainable farming and natural resource management. Photo credit: Jeffrey Byrnes.

A cornerstone of Gold's project — now a funded partner of BUW — is the Newborn Behavioral Observations (NBO) system, a relationship-building tool that draws on the work of renowned pediatrician T. Berry Brazelton. Annual two-day trainings (the next is slated for April 2020) bring together a spectrum of individuals — from pediatricians and

maternity nurses to early intervention specialists and lactation consultants — and call attention to the need to support early relationships through referral connections among programs. The next level will be to implement the NBO for newborns and their families at Berkshire Medical Center.

Retzel's work to create a trauma-informed school in Lee came out of multifaceted community conversations initiated by BUW's Chapter One early childhood initiative in South County. "We began to see how one part of the community is affected by all others," Retzel explains. This interconnectivity fueled her belief she had a wider context in which to work and "that gave me the confidence to change the culture at our school with the vision of trauma sensitive/heart-centered care for all individuals in the community." Her work with Chapter One has allowed her to network with individuals across different sectors to help support the birth to age 5 population — all of which feeds her elementary school and affects her families directly.

This year, Lee Elementary School has partnered with BUW to pilot a trauma-informed Expressive Arts (EA) program for grades K-1 aimed at enhancing protective factors of children at high risk of Adverse Childhood Experiences (ACE). The Trauma and Learning Policy Institute estimates that 16% of children in Massachusetts will experience one or more ACE; at Lee Elementary, a startling 22-39% of students are at serious risk of ACEs. The pilot program addresses this elevated risk through an intentional, research-based intervention that provides a safe and nurturing space for at-risk children to explore the arts with a trained, trauma-informed teacher.

Continued on page 26

"The support from BUW is valuable to Project Connection/Berkshire Hills Regional School District in many ways," says Tom Kelly, program director. The year-round program funded by BUW provides support for high-need students and their families. Recent funding from BUW has been instrumental in supporting collaborative work with Greenagers to connect seventh- and eighth-grade students to their community. "They are discovering challenges and making a real impact through service-learning projects," explains Kelly.

Greenagers introduces students to local individuals and organizations who work to preserve our local environment and create a culture of climate-friendly and sustainable practices in our community. Students get to see what working on a Greenagers Trail Crew entails and learn about employment opportunities. When middle schoolers make connections with community members and work directly to address real-world challenges, change happens. Funding also ensures safe and reliable transportation is provided for students to various farms and trails throughout the region.

"BUW helps align and leverage the resources of Project Connection and many other local organizations who have a common mission to strengthen our community through positive youth development," Kelly explains, citing the timing as critical. Students will synthesize skills to succeed as they progress to high school and begin to develop goals and plans for post-secondary experiences.

Winkler, her board and staff continue to look at ways to get more resources out into the community — "where the rubber meets the road." Each of the 34 youth programs BUW funds is paving

a successful pathway for local children, from birth through adolescence. "Through our work we have realized you can't just support kids, you have to support the whole family. When parents have the resources they need to be successful, children do better. We live here, work here, and play here and as a community partner, BUW is Here For Good," explains Winkler. It's that simple.

**I BELIEVE IN
GIVING BACK!**

Marianne Fresia

RISE UP
Leadership Coaching

*Developing
leaders
for the future.*

Barbara A. Viniar

barbara.viniar@riseupleadershipcoaching.com
607-351-3859

riseupleadershipcoaching.com



Lee Bank & Berkshire Grown
CULTIVATING COMMUNITY

MEMBER FDIC/MEMBER DIF EQUAL HOUSING LENDER

LeeBank.com
413-243-0117



LEE | STOCKBRIDGE | GREAT BARRINGTON | PITTSFIELD | LENOX

Berkshire Net Results



1hr Free
Consultation

Your donors are your most valuable asset. Keeping your data clean and accurate is key to protecting your investment. Let us help. Call today for your free assessment.

Amy E. Chin
413.441.9220
amy.chin@berkshirenresults.com

PAPER CRANE ASSOCIATES

WE HELP NONPROFIT LEADERS LAUNCH, GROW, AND PIVOT THEIR MISSION-DRIVEN ORGANIZATIONS BY DEVELOPING STRATEGIC PLANS WHICH LEAD TO DEEPER IMPACT & ORGANIZATIONAL SUSTAINABILITY BY INTEGRATING STRATEGY, FINANCIAL SUSTAINABILITY, AND PEOPLE SUSTAINABILITY.



LEARN ABOUT HOW OUR WORK CAN
HELP YOU ACHIEVE YOUR VISION AT:

978-206-1502

PAPERCRANEASSOCIATES.COM

PROUDLY MA-BASED, WOMAN OWNED

Please help brighten up the holidays for those we are supporting in our group residences by making a holiday gift donation that reminds them that our community cares!

BRIENCENTER.ORG

**THE BRIEN CENTER FOR
MENTAL HEALTH AND
SUBSTANCE ABUSE SERVICES**

413.499.0412

INFORMATION,
REFERRALS AND
APPOINTMENTS

800.252.0227

24-HOUR
CRISIS HOTLINE

THE BRIEN CENTER

We are guided by the belief that everyone in our community benefits when people are emotionally healthy. Let us meet your behavioral health needs.



Besides posting your flyers, how much work goes into posting your flyers?

HANDLE IN-HOUSE

- ☐ Schedule staff, volunteers or you
- ☐ Get office coverage
- ☐ Plan route
- ☐ Gather supplies
- ☐ Post flyers
- ☐ Request reimbursements (meals, mileage & parking)
- ☐ Catch up on work (stay late or go in on the weekend)
- ☐ Request overtime
- ☐ ?

OUTSOURCE

- ☐ Complete form online
- ☐ Pay flat fee
- ☐ Hand over flyers
- ☒ Visit berkshireFLYER.com -we got this!

berkshireFLYER
posting & distributing

Mary Vasquez-Slack | berkshireFLYER.com | 413-446-1988
brochures • flyers • guides • magazines • postcards • posters • rack cards
berkshireFLYER is a service of My Versatile Secretary | Veteran Owned Business

PROFILE INDEX OF NONPROFIT ORGANIZATIONS

18 Degrees.	32	Berkshire Immigrant Center	61
Adams Arts Advisory Board (AAAB).	33	Berkshire Interfaith Organizing	62
Albany Berkshire Ballet	34	Berkshire Lyric.	63
Aston Magna Foundation for Music and the Humanities.	35	Berkshire Museum	64
The Austen Riggs Center	36	Berkshire Music School	65
AYJ Fund	37	Berkshire Natural Resources Council.	66
Bard College at Simon's Rock.	38	Berkshire Playwrights Lab.	67
Barrington Institute.	39	Berkshire Pulse.	68
Barrington Stage Company	40	Berkshire Taconic Community Foundation	69
BerkShares	41	Berkshire Theatre Group	70
Berkshire Agricultural Ventures	42	Berkshire United Way	71
Berkshire AHEC, Inc.	43	Berkshires Jazz, Inc..	72
Berkshire Arts & Technology (BART) Charter Public School	44	BFAIR (Berkshire Family & Individual Resources).	73
Berkshire Baby Box	45	The Bidwell House Museum	74
Berkshire Bach Society.	46	Blue Rider Stables	75
Berkshire Bounty	47	BRIDGE (Berkshire Resources for Integration of Diverse Groups and Education).	76
Berkshire Business & Professional Women	48	The Brien Center	77
Berkshire Center for Justice.	49	Catwalk Boutique.	78
Berkshire Coalition for Suicide Prevention.	50	Center for EcoTechnology.	79
Berkshire Community Diaper Project, Inc.	51	Center for Peace Through Culture.	80
Berkshire Country Day School	52	Central Berkshire Habitat for Humanity.	81
Berkshire County Arc	53	The Christian Center of Pittsfield, Inc..	82
Berkshire County Kids' Place & Violence Prevention Center, Inc..	54	Clinton Church Restoration, Inc.	83
Berkshire Environmental Action Team (BEAT)	55	Close Encounters With Music	84
Berkshire Film and Media Collaborative	56	Common Room	85
Berkshire Food Project.	57	Community Access to the Arts - (CATA)	86
Berkshire Grown.	58	Community Development Corporation of South Berkshire	87
Berkshire HorseWorks, Inc..	59	Community Health Programs	88
Berkshire Humane Society	60	Community Land Trust in the Southern Berkshires.	89

Community Recreation Association (CRA)	90	Riverbrook Residence.	124
Construct Inc.	91	S.B.E.T.C. Southern Berkshire Elderly Transportation Corp.	125
Crescendo.	92	Saint James Place.	126
Dewey Memorial Hall	93	Sandisfield Arts Center.	127
The Eagle Fund	94	The Sandisfield Times, Inc.	128
Elder Services of Berkshire County, Inc.	95	Schumacher Center for a New Economics.	129
ExtraSpecialTeas.	96	Sheffield Land Trust	130
Flying Cloud Institute	97	Southern Berkshire Ambulance	131
Gladys Allen Brigham Community Center	98	Stanton Home	132
Goodwill Industries of the Berkshires & Southern Vermont, Inc..	99	Tamarack Hollow Nature & Cultural Center	133
Gould Farm.	100	Tanglewood.	134
Great Barrington Historical Society.	101	Tapestry	135
Great Barrington Land Conservancy	102	Volunteers in Medicine Berkshires.	136
Greenagers	103	Walking Our Talk.	137
High Spirit Community Farm	104	Walnut Woods.	138
Housatonic River Walk	105	WAM Theatre	139
Irie's Pet Food Pantry.	106	Williamstown Community Chest	140
IS183 Art School of the Berkshires.	107	Williamstown Theatre Festival.	141
Jacob's Pillow.	108	Women's Fund of Western Massachusetts	142
Kiwanis Club of Sheffield	109	Youth, Education and Sport (YES) Initiative.	143
Literacy Network of South Berkshire	110		
Mahaive Performing Arts Center	111		
Manos Unidas Multicultural Educational Cooperative.	112		
Moments House, Inc.	113		
The Mount, Edith Wharton's Home	114		
Berkshire Resource Project d/b/a MS Support Foundation	115		
Music In Common, Inc.	116		
Nonprofit Center of the Berkshires	117		
Northern Berkshire United Way.	118		
The Nutrition Center, Inc.	119		
Oakdale Residences.	120		
The Osher Lifelong Learning Institute at Berkshire Community College	121		
Pittsfield Education Foundation	122		
Railroad Street Youth Project.	123		

**I BELIEVE IN
GIVING BACK!**
Wendy Healey



18 Degrees

480 West Street
Pittsfield, MA 01201
(413) 448-8281
info@18degreesma.org
18DegreesMA.org

MISSION

Every child in a family. Every family in a community.



Where new beginnings come to light.

PROGRAMS & OFFERINGS

18 Degrees, formerly Berkshire Children and Families, is where the sun stands in the sky at the first sign of day-break. Although it's just out of sight below the horizon, that first light lets us know that a new day is coming. Our work is to help people and families find their way to new beginnings – and although the way forward may not always be clear, we walk with you along the way as a better day comes to light. We provide services in four focus areas: foster care and adoption; child and family well-being, early education and care; and youth and community development.

WAYS TO SUPPORT

1. VOLUNTEER: mentor, advocate, educate, support
2. DONATE: financially or through in-kind offerings
3. ATTEND a Kids 4 Harmony concert or Family Resource Center event
4. FOSTER hope and open your home by becoming a foster family
5. FOLLOW us on social media

FAST FACTS

- Year established: 1887
- President & CEO/Board Chair: Colleen Holmes/Christopher King
- Number of constituents served: 4,200
- Number of full-time staff: 135

Adams Arts Advisory Board (AAAB)

PO Box 1766
North Adams, MA 01247
(413) 664-0197
rt.tavelli@gmail.com
berkshireremountainsfaeriefestival.com



MISSION

The AAAB promotes economic and community development through the arts and serves as a networking and information catalyst for the arts in the Town of Adams, MA.



Characters from the BMFF Celebrating the Arts and Promoting the Community

PROGRAMS & OFFERINGS

The AAAB:

- advises the Town Administrator on arts and the creative economy issues;
- hosts the annual Berkshire Mountains Faerie Festival, a whimsical celebration of the arts;
- convenes weekly creativity sessions open to anyone seeking help, inspiration, and support for an arts project in the area;
- leads the Project Sunflower public information campaign to support the Susan B. Anthony Celebrations in Adams during 2020; and
- catalyzes awareness of and implementation of arts projects and events produced by community, nonprofit, business, and other organizations.

WAYS TO SUPPORT

1. Join the AAAB and volunteer for our events such as the BMFF
2. Attend our weekly creativity sessions - call for time and place
3. Bring your creative project idea to the AAAB for support
4. Attend our Berkshire Mountains Faerie Festival (BMFF)
5. Donate to the AAAB

FAST FACTS

- Year established: 2015
- President: Richard Tavelli
- Number of constituents served: the community of Adams and the region
- Number of full-time staff: all-volunteer organization



Albany Berkshire Ballet

116 Fenn Street
Pittsfield, MA 01201
(413) 445-5382
ballet@albanyberkshire.org
AlbanyBerkshireBallet.org

MISSION

Nationally recognized for its versatility and excellence, Albany Berkshire Ballet has presented the finest in classical & contemporary ballet for audiences throughout the Northeast for over 50 years.

PROGRAMS & OFFERINGS

ABB works to promote diverse works of choreographers, initiate new repertory, and educate the public- particularly youth- about this form of artistic expression. By presenting full length ballets throughout the region, hundreds of student dancers are given the opportunity to learn from and perform alongside nationally acclaimed artists. ABB's Process & Performance initiative brings dancers together with new choreographers and dance faculty from around the region to create works in a wide variety of dance mediums, and its Rockwell Dances program takes art and dance directly into schools in engaging and thought-provoking ways.



"For more than a half century, the community of dance that Madeline Cantarella Culpo built has continued to bring outstanding ballet performance to the region year-round, to nurture artists and develop new repertory, and to engage and educate the public."

– Alison LaRocca

WAYS TO SUPPORT

1. Sponsor educational outreach programs
2. Sponsor performances
3. Give to our annual appeal
4. Attend our annual gala
5. Become a board member

FAST FACTS

- Year established: 1969
- Founder: Madeline Cantarella Culpo
- Number of constituents served: 5,000-10,000 annually
- Number of full-time staff: 2.5



Giving Back: Your Guide to Charitable Opportunities in the Berkshires

Aston Magna Foundation for Music and the Humanities

PO Box 28
Great Barrington, MA 01230
(413) 528-3595
Astonmagna.org



MISSION

Now in our 48th year, the Aston Magna Festival is the oldest annual summer festival in America devoted to music performed on period instruments. We aim to interpret the music of the past as the composer imagined it. Founded by Lee Elman and the late Albert Fuller, it has forged a unique place in American cultural life.



"Virtuosity in spades [with] encyclopedic knowledge of early music."

– Berkshire Edge

PROGRAMS & OFFERINGS

A summer music Festival at Brandeis University, in the mid-Hudson Valley, and in Great Barrington, MA, with occasional off-season concerts in Great Barrington. Concerts are preceded by a talk by Artistic Director Daniel Stepner. A House Concert program is offered in Newton, MA during the year, and an international travel program takes place in the Fall, with a tour to Prague in 2019, offering unique cultural and gastronomic experiences.

WAYS TO SUPPORT

1. Make a financial contribution
2. Join our board
3. Underwrite a concert, artist, program or brochure printing, etc.
4. Help in fundraising
5. Advertise in our program

FAST FACTS

- Year established: 1972
- Executive Director/Board Chair: Susan B. Obel/Catherine Liddell
- Number of constituents served: 2,500+
- Number of full-time staff: 0



Giving Back: Your Guide to Charitable Opportunities in the Berkshires

The Austen Riggs Center

25 Main Street, PO Box 962
Stockbridge, MA 01262
(413) 931-5333
giving@austenriggs.net
austenriggs.org

AUSTEN RIGGS CENTER

MISSION

The Austen Riggs Center is a therapeutic community, open psychiatric hospital, and center for education and research, promoting resilience and self-direction in adults (18+) with complex psychiatric problems.

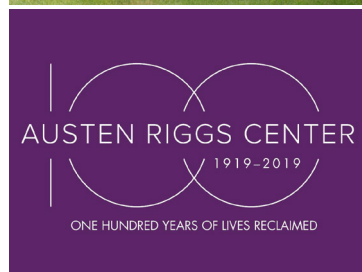

PROGRAMS & OFFERINGS

We specialize in the long-term residential treatment of psychiatric disorders with intensive psychodynamic psychotherapy and a full range of psychiatric services, offered in a completely voluntary continuum of care that includes inpatient, residential, and day-treatment services.

WAYS TO SUPPORT

A donation to the Austen Riggs Center impacts every patient whose life is changed here, every professional we train, and the research and best practices we share within the broader professional community.

For more information, visit: www.austenriggs.org/ways-give.

FAST FACTS

- Year established: 1919
- Medical Director/CEO: Eric M. Plakun, MD
- Number of constituents served: 115 per year
- Number of full-time staff: 130



AYJ Fund

201 Eagle Street
North Adams, MA 01247
(413) 652-1602
Kathy@AYJfund.org
AYJfund.org

MISSION

The mission of the AYJ Fund is to bring smiles to kids with cancer, to keep them connected to friends and school through technology, and to support the research of gliomatosis cerebri and other brain cancers.

PROGRAMS & OFFERINGS

The AYJ Fund connects with children with cancer in Berkshire County and beyond. We provide individual experiences and fun gifts to these kids, as well as deliver gift packages to children's cancer treatment centers throughout the year. We advocate for childhood cancer awareness and funding, and work closely with brain cancer researchers and physicians to directly fund promising research projects to find effective treatments, and one day a cure.



Our inspiration, our angel
Anna Yan Ji

"The AYJ Fund honors the strength of children battling cancer ... truly the bravest of the brave."

– Mary Costa,
AYJ Fund Board Member

WAYS TO SUPPORT

1. Donate to the AYJ Fund or fun items for one of our projects
2. Sponsor a SMILES project or holiday gift pack
3. Attend one of our great fundraising events
4. Share your talents and make something for a child
5. Volunteer and spread awareness of childhood cancer

FAST FACTS

- Year established: 2013
- Executive Director: Kathy Arabia
- Number of constituents served: 1,500+
- Number of full-time staff: 100% Volunteer



Bard College at Simon's Rock

84 Alford Road
Great Barrington, MA 01230
(413) 644-4776
simons-rock.edu

MISSION

At Simon's Rock, age doesn't define intellect: our mission is to inspire the creativity and curiosity of motivated younger scholars with a challenging, empowering, and inclusive education in the liberal arts and sciences.

PROGRAMS & OFFERINGS

For over 50 years, Bard College at Simon's Rock has shared a rich, liberal arts college education with younger students. We believe that many high school students are ready to take on meaningful, serious academic work at an earlier age. That's why we also created Bard Academy at Simon's Rock, the nation's first two-year high school for boarding and day students. Our 9th and 10th graders pursue an intensive curriculum taught by college faculty and enter college at Simon's Rock after the 10th grade. Students spend two, four, or six years at Simon's Rock, with admission options at both the high school and college levels. We've earned a 92% academic rating from the Princeton Review and 78% of our students go on to graduate study.



"You [at Simon's Rock] are fighting for a cause, which is the improvement of the way we educate young people in this country."

– Leon Botstein,
president of Bard College, 2015
Simon's Rock commencement
address

WAYS TO SUPPORT

1. Refer a student to the Academy or College
2. Make a gift to the Fund for Simon's Rock
3. Offer an internship to a Simon's Rock student
4. Attend campus performances, lectures, and events
5. Join the Kilpatrick Athletic Center

FAST FACTS

- Year established: 1966
- Executive Director/Board Chair: Ian Bickford/James M. Clark, Jr.
- Number of constituents served: Over 8,000 alumni
- Number of full-time staff: 155



Barrington Institute

122 Castle Street
Great Barrington, MA 01230
(413) 528-0206
karen@barringtoninstitute.org
barringtoninstitute.org

MISSION

Barrington Institute's lead project is the Train Campaign, sharing a vision for passenger rail as the essential framework for efficient, sustainable transportation in the 21st century. Our larger mission is to help rural communities meet global challenges, and to partner with other organizations with policy research and educational projects. Our fundamental premise is that the human effect on the natural world is profound and problematic, but that change is possible, humans are inventive and adaptable, natural systems are resilient, and abundance as well as scarcity is a characteristic of the world we live in. Our network of experts spans the globe: thinking globally, acting locally.

PROGRAMS & OFFERINGS

- **Train Campaign** "Think of her as commander of the Western Massachusetts rail uprising."
– Heather Bellow, *Berkshire Eagle*
- **Our Common Future Books** "It takes a splendid little publishing house to do what a major international trade publisher should have done long ago." – Benjamin Barber, author of *Jihad vs. McWorld*
- **The Sustainability Project** "Cutting-edge thinking from some of the smartest members of our species." – Denis Hayes, principal organizer of the first Earth Day



"We can make a difference – Karen Christensen shows us how."
– Anita Roddick, founder of
The Body Shop

WAYS TO SUPPORT

1. Make a monthly contribution via Donorbox
2. Volunteer your professional time and expertise
3. Sponsor the Train Campaign and the Train Time podcast
4. Join one of our advisory boards

FAST FACTS

- Year established: 2016
- Executive Director: Karen Christensen
- Number of constituents served: International
- Number of full-time staff: 0 (with a host of amazing volunteers)

Barrington Stage Company

122 North Street
Pittsfield, MA 01201
(413) 499-5446

BARRINGTON STAGE
COMPANY

jprovenz@barringtonstageco.org
barringtonstageco.org

MISSION

Co-founded in 1995 by Artistic Director Julianne Boyd, Barrington Stage Company (BSC) is a not-for-profit professional theatre company with a three-fold mission: to produce top-notch, compelling work; to develop new plays and musicals; and to find fresh, bold ways of bringing new audiences into the theatre, especially young people.

PROGRAMS & OFFERINGS

In addition to producing ten productions a year, we offer a wide range of education initiatives including KidsAct! and TeensAct!, year-round acting programs for students, a Musical Theatre Conservatory that provides professional training, and a Student Matinee Program, where local high school students receive low cost tickets to attend our fall production. Central to our efforts to engage our at-risk youth is our Playwright Mentoring Project, where teenagers use theatre to reflect upon their challenges and to learn conflict resolution skills.



Pictured: The Cast of *Into the Woods*, 2019. Photo: Daniel Rader.

"There is something wonderful about a theatre full of laughter, a theatre that educates, challenges social change, and becomes an integral part of a city. I believe you experience all of this at BSC. Come frequently, bring a friend, give to the Annual Fund, and savor the unforgettable."

– Marita Glodt, Board President

WAYS TO SUPPORT

1. Support our Annual Fund with your gift today
2. Volunteer to usher
3. Attend a performance or subscribe to the season
4. Advertise in our Playbill
5. Donate to our Playwright Mentoring Project, our education program for at-risk youth

FAST FACTS

- Year established: 1995
- Executive Director/Board Chair: Julianne Boyd/Mary Ann Quinson
- Number of constituents served: 60,000
- Number of full-time staff: 24



BerkShares

PO Box 125
Great Barrington, MA 01230
(413) 528-1737
info@berkshares.org
berkshares.org

MISSION

BerkShares, Inc. is a place-based, democratically structured nonprofit organization that works in collaboration with participating local banks, businesses, and nonprofits to strengthen the Berkshire regional economy through a local currency program and related pursuits.

PROGRAMS & OFFERINGS

BerkShares, Inc. issues BerkShares, a local currency for the Berkshire region of Massachusetts. Federal currency is exchanged for BerkShares at participating branch offices of four local banks and spent at locally owned participating businesses. The circulation of BerkShares encourages capital to remain within the region, building a greater affinity between the local business community and its citizens. BerkShares serve as a tool for community economic empowerment and development toward regional self-reliance. In addition to the currency, BerkShares, Inc. hosts Entry to Entrepreneurship, a business planning program taught by local business professionals with a special focus on the local economy.



"When you're spending BerkShares you're creating a relationship. It's saying, 'I support what you're doing, and I'm going to keep coming back.'"
– Phyllis Webb,
The Magic Fluke, Co.

WAYS TO SUPPORT

1. Get Berkshares! Exchange \$95 for 1 BerkShare at participating branches of Adams Community Bank, Lee Bank, Pittsfield Co-op Bank, and Salisbury Bank & Trust Co.
2. Use BerkShares! Pay for goods and services with BerkShares at over 400 locally owned businesses throughout Berkshire County
3. Become a member of BerkShares, Inc for 25 BerkShares or \$25 per year and run for the Board of Directors
4. Donate to BerkShares, Inc. to support ongoing publicity like the Business of the Month stories and educational programs like Entry to Entrepreneurship

FAST FACTS

- Year established: 2006
- Executive Director: Rachel Moriarty
- Number of constituents served: All of Berkshire County
- Number of part-time staff: 1



Berkshire Agricultural Ventures

314 Main Street, Suite 11
Great Barrington, MA 01230
(413) 645-3594
info@berkshireagventures.org
berkshireagventures.org

MISSION

Growing the future of food in our region by investing in local farms and food businesses.



"BAV was able to put together a loan that was exactly what we needed at the right time in a really quick and flexible way. And that was really critical for us to take our next step and keep moving forward."

– Nick Martinelli/Marty's Local

PROGRAMS & OFFERINGS

We provide patient, flexible capital and capacity-building assistance that farms and food businesses need to grow throughout the four-county, three-state area of Berkshire County, MA, Columbia and Dutchess Counties, NY, and Litchfield County, CT. This area comprises a regional foodshed bordered by the Berkshire-Taconic mountain ranges and a portion of the easternmost Hudson Valley. Our products include low-interest, flexible term loans, community matching grants, customized free 1:1 technical assistance and regional infrastructure financing.

WAYS TO SUPPORT

1. Give to our Community Revolving Fund or Community Matching Grant Program
2. Give to our Annual Appeal or donate online
3. Join us as an Investor in local and regional projects
4. Join our network of Technical Assistance Consultants or Advisory Committee
5. Volunteer your time

FAST FACTS

- Year established: 2017
- Executive Director/Board Chair: Cynthia Pansing/Tom Gardner
- Number of constituents served: Over 48 farms and food businesses; Over 3,300 acres
- Number of full-time staff: 1 FT, 3 PT



Berkshire AHEC

Berkshire AHEC, Inc.

395 Main Street
Dalton, MA 01226
(413) 842-5160
sdargie@berkshireahec.org
berkshireahec.org

MISSION

Berkshire AHEC advances access to high quality healthcare and healthy lifestyles through academic and community partnerships.

PROGRAMS & OFFERINGS

Berkshire AHEC's mission is to empower communities to better health, connect professionals to development and connect students to careers. Through continuing education and certificate programs, Berkshire AHEC addresses the educational needs of the area's health care providers by supporting their professional development and helping health care providers fulfill their licensure needs. Berkshire AHEC participates in public health campaigns focusing on present-day health challenges impacting Berkshire County and engages in programs to improve the general health of Massachusetts residents. Berkshire AHEC's programming includes: Continuing Education for the Health and Human Service Workforce, Tobacco-Free Community Partnership, Medical Interpreter Training, MA Food Allergen Training and Berkshire AHEC Health Scholars' Program @ BCC.

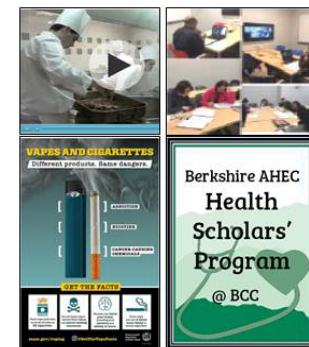

"Berkshire AHEC does an excellent job of recruiting speakers with a wealth of information and knowledge. The organization coordinates excellent programs with experts that provide the best and most current information to audiences. The staff manages each detail from initiation to the conclusion of each program."

WAYS TO SUPPORT

1. Sponsor, support and attend our programs
2. Let us help you plan your next educational program
3. Refer a colleague, friend or family member to one of our programs
4. Sponsor a Health Scholar
5. Volunteer

FAST FACTS

- Year Established: 1979
- Center Director/Board Chair: Sheila Dargie/Michele Darroch
- Number of Constituents Served: 8,163 individuals through programming
- Number of Full-time Staff: 4

Berkshire Arts & Technology (BART) Charter Public School

One Commercial Street, PO Box 267, Adams, MA 01220
(413) 743-7311

info@bartcharter.org
bartcharter.org



MISSION

Berkshire Arts & Technology Charter Public School (BART) prepares students for college by promoting mastery of academic skills and content with a strong foundation in arts and technology. The school provides middle and high school students in Berkshire County with an educational community that regards everyone, including teachers and parents, as lifelong learners.



BART middle school students working in science class

PROGRAMS & OFFERINGS

BART is a tuition-free, public charter school serving 363+ students in grades 6-12 throughout Berkshire County. BART teaches a classic college preparatory curriculum with a focus on building the creative and technological skills that are necessary to successfully navigate today's world. BART prepares all students for success in college by promoting the mastery of academic skills through a rigorous, individualized program.

To date, 100% of BART graduates have been accepted into college.

WAYS TO SUPPORT

1. Make a tax-deductible gift to support our nationally recognized programing at http://bit.ly/support_BART
2. Schedule a tour to visit us and see our students in action
3. Attend and/or sponsor our major fundraising event in April – Get BART Smart!
4. Stay connected! Follow us on social media (Facebook and Instagram)

If you are interested in supporting BART in any of the above ways, contact Leah Thompson, leah.thompson@bartcharter.org, (413) 743-7311 ext. 708.

FAST FACTS

- Year established: 2004
- Executive Director/Board Chair: James White, Ph.D./Gina Puc
- Number of constituents served: 363+ enrolled students
- Number of full-time staff: 70



Berkshire Baby Box

PO Box 587
S. Egremont, MA 01258
(413) 591-8029
berkshirebabybox.org

MISSION

To facilitate the wellbeing of ALL new Berkshire County families we: 1) raise awareness of safe sleep issues and furnish a safe sleeping space for newborns; 2) provide needed items to help ease the transition to new parenthood; 3) facilitate connections for new families to local resources, parenting education, guidance and support.



PROGRAMS & OFFERINGS

Berkshire Baby Box provides the Finnish style "Baby Shower in a Box" to all expectant families in the Berkshires. The Box serves as a safe sleeping space for infants up to 6 months old. Box distribution is tied to an educational program with the goal of providing information as well as creating community. This recognizes that new parenthood is a challenging and often isolating time for all. Boxes are given out at agencies throughout the county. Over 1,600 Baby Boxes were given out in our first 3 years, and we plan to have Baby Boxes become an anticipated rite of passage for all Berkshire families.



"The Berkshire Baby Box is much more than a gift. Our goal is for the Baby Box to bring families and resources together to form a supportive community where new families will feel welcome, prepared and supported, and all Berkshire County families will have the best possible beginning."

– Hinda Bodinger,
Founder and President

WAYS TO SUPPORT

1. Financial Support - Any amount is greatly appreciated
2. Donate items for the Boxes - Listed on our website
3. Join smile.amazon.com and list Berkshire Baby Box as the nonprofit you want to support

FAST FACTS

- Year established: 2016
- President & CEO: Hinda Bodinger
- Number of constituents served: 1,800
- Number of full-time staff: All volunteer staff

Berkshire Bach Society

PO Box 1002
Great Barrington, MA 01230
(413) 528-9555
berkshirebach.org



MISSION

To concertize the vast musical repertoire of Bach, his Baroque contemporaries, the composers who influenced his work and those he inspired, and to have the most talented musicians available perform this music for audiences in the Berkshires and beyond.

PROGRAMS & OFFERINGS

The Berkshire Bach Society produces concerts and special events from the full array of Baroque works with J.S. Bach's vast repertoire as anchor, including chamber, choral, instrumental, organ and the festive and iconic "Bach at New Year's" performances on New Year's Eve at the Mahaiwe, New Year's Day at the Troy (NY) Music Hall, and the Academy of Music in Northampton. Experience our programming which includes lesser known yet important and gorgeous pieces as well as your time-honored favorites. Join us throughout the seasons. Bring your friends. And remember, your support means the world to us!

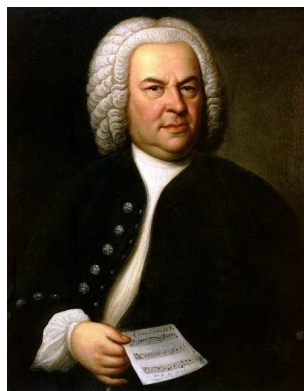

This year, Eugene Drucker, Emerson String Quartet co-founder, performs in and directs Bach's six Brandenburg Concerti in our celebratory "Bach at New Year's" series. James Bagwell returns to conduct our season-opening cantata concert, and Juilliard Pre-College students perform at Bach's Birthday Dinner Party. Visit our website and subscribe to our email list for more exciting information.

WAYS TO SUPPORT

1. Contribute your time, talent and/or resources, OR bring those with time, talent and/or resources to us
2. Underwrite our Season-Long Playbill
3. Make a recurring Membership donation
4. Sponsor a concert
5. Bring your family and friends to our concerts

FAST FACTS

- Year established: 1990
- Executive Director/Chairman of the Board: Paula M. Hatch/Adrian van Zon
- Number of constituents served: 3,000
- Number of full-time staff: Admin staff plus 60 volunteers



Berkshire Bounty

33 Commonwealth Avenue
Great Barrington, MA 01230
(413) 717-5842/Mark • (201) 306-1964/Jay
info@berkshire-bounty.org
berkshire-bounty.org

MISSION

Berkshire Bounty involves a broad community of food donors, food distribution organizations and volunteers to create a flow of nutritious food from food sources to those people in the Berkshires who are experiencing food insecurity.

PROGRAMS & OFFERINGS

Berkshire Bounty collects excess fresh produce, meat and baked goods from supermarkets, farms, farmers' markets and property owners with trees, and delivers that food to pantries, senior centers and other distribution organizations for use by those people experiencing food insecurity in South County and Pittsfield.

Through the generosity of our food donors, our growth has been significant: we collected 8,000 pounds in 2017, 33,000 pounds in 2018, and we expect to achieve well over 100,000 pounds in 2019. We have identified further growth opportunities that can be realized as we attract more volunteers.

WAYS TO SUPPORT

1. Volunteer to help Berkshire Bounty
 - Pick-up and deliver food donations (which could involve lifting boxes weighing 25-45 pounds)
 - Pick fruit from trees during late Summer/early Fall
2. Make a tax deductible donation by going to our website or mailing a check payable to Berkshire Bounty



Founders Jay Weintraub (L) and Mark Lefenfeld (R)

FAST FACTS

- Year established: 2017
- Co-Presidents: Jay Weintraub and Mark Lefenfeld
- Number of constituents served: Food provided at rate of 80,000 meals per year
- Number of full-time staff: All volunteer staff

Berkshire Business & Professional Women



Berkshire Business &
Professional Women

PO Box 3152
Pittsfield, MA 01202-3152
Bbpwpresident.com
berkshirebpw.org

MISSION

To help women rise up and maximize their potential in their careers as well as their lives. The Berkshire Business and Professional Women's organization provides professional and personal development and networking opportunities for working women in all fields.

PROGRAMS & OFFERINGS

- Monthly networking and learning dinners, featuring inspiring and timely speakers.
- Monthly newsletter and other opportunities for members to shine.
- Ongoing opportunities for member growth, development and leadership.
- Annual Gala honoring a Woman of Achievement from Berkshire County. This is our key fundraiser, with all monies going to our annual scholarship program for working women in Berkshire County.



"What I value about BBPW is the advocacy and education, great group support and teamwork, networking and wonderful committees!"
– Sharon Connors, Berkshire BPW Member

WAYS TO SUPPORT

1. COME TO ONE OF OUR MONTHLY DINNERS—calendar is on our website
2. JOIN OUR GROUP! You will meet a wonderful and inspiring group of women, just like you
3. DONATE TO OUR SCHOLARSHIP PROGRAM FOR WORKING WOMEN—winners announced in September every year!
4. BECOME A SPONSOR—of our Woman of Achievement recognition event and fundraiser
5. JOIN OR PARTICIPATE IN ONE OF OUR COMMITTEES—build your leadership skills

FAST FACTS

- Year established: 1919, National Organization/1965, Berkshire County Chapter
- Board President: Celia Clancy
- Number of constituents served: 70 members
- Number of full-time staff: All volunteer staff



Berkshire Center for Justice, Inc.

284 Main Street, Suite 7
Great Barrington, MA 01230
(413) 854-1955
flcberkshire@gmail.com
berkshirecenterforjustice.com

MISSION

A legal, social and community justice organization, we strengthen equal protection under the law by providing legal services for persons who otherwise would not have access to representation.

PROGRAMS & OFFERINGS

We are one of only 23 nonprofit sliding scale direct legal services providers in the country and the only one to offer legal, social and community service referrals. Since 2006 our weekly Free Legal Clinic, Justice For Elders, Know Your Rights, and Self-advocacy Programs have helped the most vulnerable in our community. Our health and environmental social/community initiatives are uniquely situated to improve the lives of all people. BCJ is a trauma sensitive organization and offers free interpreter services.



"BCJ got the case dismissed when my sick grandmother was being sued. They answered our questions and updated us with the details in my grandmother's case. I am happy to know BCJ is an influential organization in Berkshire County. I recommend the service to others."

– RT

WAYS TO SUPPORT

1. Sponsor a weekly free legal clinic
2. Sponsor our pro bono and education programs
3. Participate in our annual appeal
4. Volunteer or serve on a committee

FAST FACTS

- Year established: 2006
- Executive Director: Eve Schatz, Esq.
- Number of constituents served: over 2,000
- Number of full-time staff: 1



Berkshire Coalition for Suicide Prevention

PO Box 472
Pittsfield, MA 01202
info@berkshirecoalition.org
berkshirecoalition.org

MISSION

To save lives, build resilience in our community, educate the public and strengthen the response to the public health crisis of suicide in the Berkshires.

PROGRAMS & OFFERINGS

Founded to address the growing public health crisis of suicide in our county, we provide suicide prevention education to Berkshire County schools, suicide awareness and alertness trainings for the community, PSAs and live interviews for Community Television, public broadcast radio, and online access. BCSP also provides material at school and community health fairs for public distribution. Support for survivors of suicide loss is available through Jim McAleer (413-734-3676, mcaleer2006@verizon.net) providing trained volunteers to meet in person with newly-bereaved survivors and their families. Also, Peggy Morse (413-441-6316, peggyf@verizon.net) runs a Healing after Suicide Loss Peer support group the: 1st Thursday of every month from 5:30 to 7:00 PM. 18 Degrees (formerly Berkshire Children & Families) Family Resource Center, 480 West Street, Pittsfield.



"Our vision at BCSP is for everyone to find an alternative to suicide and self-harm, to find relief from unbearable psychological pain, and for our community to meet their needs."

– Lee Watroba/President
and Bertha Connelley/Vice
President, BCSP

WAYS TO SUPPORT

1. Share the crisis line number 1-800-273-TALK (8255) or text 741-741
2. Donate checks to: BCSP, PO Box 472, Pittsfield MA 01202-472
3. Visit www.berkshirecoalition.org and sign up for our newsletter!
4. Learn how to help save lives. Contact president@berkshirecoalition.org
5. Advocate www.afsp.org/our-work/advocacy

FAST FACTS

- Year established: 2009
- President: Lee Watroba
- Number of constituents served: 1,600 - 2,000 per year
- Number of full-time staff: 0

Berkshire Community Diaper Project, Inc.



Berkshire Community Diaper Project

PO Box 5
West Stockbridge, MA 01266
(413) 232-0236
mgrudden@gmail.com
berkshirecommunitydiaperproject.com

MISSION

The Berkshire Community Diaper Project's mission is to educate our community about diaper need, a very real problem in our county, and to raise funds and encourage diaper donations to provide to families who need them. We are a 100% volunteer organization: all donations go directly to the purchase of diapers.



PROGRAMS & OFFERINGS

We offer speakers for civic groups, churches and synagogues, schools and businesses.

We provide diapers through four food pantries and seven agencies helping families with small children throughout the Berkshires.

WAYS TO SUPPORT

1. Send a check to BCDP, Inc. Personal donations are responsible for 66% of our budget!
2. Call or email us to find out how to sponsor a diaper drive
3. Encourage your civic organization, book group, garden club, school, business, or church group to sponsor a diaper drive

FAST FACTS

- Year established: 2015
- Board President/Board Secretary: Marie Rudden, MD/ Daltrey Turner, LICSW
- Number of constituents served: 500+ families
- Number of full-time staff: 0



Berkshire Country Day School

PO Box 867, Lenox, MA 01240
55 Interlaken Road (Rt. 183), Stockbridge, MA 01262
(413) 637-0755
admissions@berkshirecountryday.org
berkshirecountryday.org

MISSION

Berkshire Country Day School exists to inspire the individual promise of every student, that each may become an exemplary citizen of the world.



PROGRAMS & OFFERINGS

Located in the Berkshires in western Massachusetts, Berkshire Country Day School is an independent school for children 2-years-old through Grade 9 that intentionally balances a comprehensive, challenging curriculum with the culture and spirit of the Berkshires and Columbia County. The school offers innovative and dynamic approaches to a classic liberal arts education in an engaged community that encourages, celebrates, and inspires the potential of each individual, so that they may be exemplary citizens of the world.

"The service & experiential learning programs have opened our child's eyes to a world beyond the Berkshires. BCD takes science, arts, languages, history, English, and brings them to life. As a family, we have been welcomed by a warm group of parents from all backgrounds."

– BCD Parents

WAYS TO SUPPORT

1. Enroll your child or grandchild in BCD's extraordinary program!
2. Contribute to BCD's Scholarship Fund
3. Make a gift to the Annual Fund for operating support
4. Participate in the School's annual Gala through sponsorship or with tickets
5. Volunteer to share your expertise with our students or teachers

FAST FACTS

- Year established: 1946
- Head of School/Board President: Jenifer Fox/Stephanie Buchanan
- Number of constituents served: 120
- Number of full-time staff: 27



Berkshire County Arc

395 South Street, PO Box 2
Pittsfield, MA 01201
(413) 499-4241
bcarc@bcarc.org
bcarc.org

MISSION

Berkshire County Arc is committed to assisting and supporting individuals in their quest to identify and realize their chosen lifestyles.



PROGRAMS & OFFERINGS

Founded in 1954, Berkshire County Arc (BCArc) is a nonprofit, tax-exempt, human services organization offering a broad range of community-based services to individuals with developmental disabilities, brain injuries and autism throughout Berkshire and Hampden Counties in Massachusetts. BCARC serves more than 1,000 individuals annually through the following programs: Advocacy and Family Support, Adult Family Care (AFC), Day Habilitation, Transitions, Employment, Residential Services, Brain Injury Services, Autism Outreach Services, Zip 'N Sort Mail Services, and Special Needs Pooled Trusts.

Over many years, our family has developed a deep relationship with the BCARC family. The Agency has always provided incredible guidance/support to our son and family in navigating the special needs landscape. From early childhood programs to educational advocacy to meaningful job training, their services have been invaluable.

Our heartfelt thanks for their support.

– Mike, JoAnn/Charlie Ferry

WAYS TO SUPPORT

1. Give to our Annual Campaign
2. Support the Buddy Walk of the Berkshires
3. Donate to the BCARC Annual Golf Classic
4. Other Ways To Donate – volunteer, donate via Amazon Smile, donate a vehicle

FAST FACTS

- Year established: 1954
- President & CEO/Board Chair: Kenneth W. Singer & Joseph Woitkoski
- Number of constituents served: 1,000+
- Number of full-time staff: 500+ (800+ total)



Berkshire County Kids' Place & Violence Prevention Center, Inc.

63 Wendell Avenue
Pittsfield, MA 01201
(413) 499-2800
info@kidsplaceonline.org
kidsplaceonline.org

MISSION

The mission of Berkshire County Kids' Place and Violence Prevention Center, Inc. (Kids' Place) is to provide an interdisciplinary, cooperative team approach to address the needs of all children subjected to violence, as victims or as witnesses, and the needs of their non-offending family members.



"It's a safe haven where no one ever forced me to talk about what was happening but every week they were there for me when I needed it! The bond that I shared with my therapist truly gave me hope! I am truly eternally grateful for these people."

PROGRAMS & OFFERINGS

Sexual Assault Intervention Network (SAIN): A multi-disciplinary team run by the Berkshire District Attorney, housed at Kids' Place coordinates child sexual and physical abuse investigations so children only have to tell their story once.

Trauma Recovery Program: Provides trauma focused therapeutic services to child victims and their nonoffending family.

Violence Prevention Outreach & Education: Kids' Place provides education to the community on prevention and awareness of child abuse.

SAFE Berkshires Program: A joint collaborative between Kids' Place and the Elizabeth Freeman Center that provides advocacy and counseling services to survivors of domestic violence and their children.

Pediatric Sexual Assault Nurse Examiners Program (Pedi-SANE): The Pedi-SANE nurse provides free, highly specialized medical examinations of child abuse victims.

WAYS TO SUPPORT

1. Give to our Annual Appeal
2. Attend our annual Gala event in October
3. Volunteer on an event committee; we have 3 big events: our Gala (October), Jimmy's Ride & After Party (August), and Monopoly Tournament (April)
4. Sponsor one or more of our annual events listed above
5. Become an adult mentor for the Group Mentoring Program

FAST FACTS

- Year established: 1993
- Executive Director/Board Chair: Heather Williamson/Rosemarie Phelps
- Number of constituents served: Over 400 annually
- Number of full-time staff: 11

Berkshire Environmental Action Team (BEAT)



29 Highland Avenue
Pittsfield, MA 01201
(413) 230-7321
team@thebeatnews.org
thebeatnews.org

MISSION

BEAT works with our community to protect the environment for wildlife in support of the natural systems that support us all. Anybody who knows us will tell you that we take the "Action" part of our name seriously. We welcome everyone to join us!

PROGRAMS & OFFERINGS

BEAT's work involves environmental watchdogging, stewardship, and education and outreach. As watchdogs we advocate for sustainable, affordable energy options and against toxic fossil fuel infrastructure through our No Fracked Gas in Mass Program. As stewards we remove invasive plants without chemicals, participate in a regional wildlife connectivity initiative, and monitor stormwater flowing into the Housatonic River. Our education and outreach encompasses our weekly e-newsletters, a free tree planting program in Pittsfield, MA, and community events. All of our programs are grounded in our community and our partnerships with municipalities and other Berkshire-based organizations. We couldn't do our work without you.



Local students participating in a Berkshire BioBlitz at Burbank Park in Pittsfield.

WAYS TO SUPPORT

1. Donate – online or by check. We stretch every dollar as far as it will go.
2. Volunteer Your Time – pull trash out of the river, remove invasive species, work in the office, or whatever your specialty might be.
3. Give An In-Kind Gift – e.g. snowshoes or gardening gloves, or give us a call!
4. Become a Sustaining Donor by donating monthly any amount!
5. Remember us in your will. Contact BEAT to discuss the many ways your legacy can live forever.

FAST FACTS

- Year established: 2003
- Executive Director: Jane Winn
- Number of constituents served: 2,300
- Number of full-time staff: 4



Berkshire Film and Media Collaborative

66 Allen Street, Pittsfield, MA 01201
(413) 528-4223
info@berkshirefilm.org
berkshirefilm.org

MISSION

Berkshire Film and Media Collaborative creates educational, workforce and production opportunities in the film and media industry as an economic initiative for the Berkshire region of western Massachusetts.



"It is so important for us to develop the art and craft of cinema here in the Berkshires. With BFMC's educational programs and events, film and media are emerging as a viable industry for our community, especially for our young people."
– Tina Packer, Founder Shakespeare & Company

PROGRAMS & OFFERINGS

BFMC develops educational and workforce enrichment courses, offers networking events for industry professionals, acts as a resource for productions shooting locally, generates revenue for local businesses, creates jobs for our community in the film industry, and provides an online productions guide and locations database resource for filmmakers

BFMC is launching a new Community Film Fund to help our nonprofits make videos for their branding, marketing, and fundraising. The Fund will match whatever monies are raised by an organization to help them create high quality and impactful message-driven videos.

WAYS TO SUPPORT

1. Donate to our Community Film Fund to help give our nonprofits a voice through video.
2. Sponsor one of our classes or workshops.
3. Underwrite the tuition for a student to take our summer Young Filmmaker's Workshop.
4. Find out how your company or organization can make a video!

FAST FACTS

- Year established: 2009
- Executive Director/Board Chair: Diane Pearlman/Karen Zink
- Number of constituents served: 750
- Number of full-time staff: 1

Berkshire Food Project

PO Box 651, 134 Main Street, North Adams, MA 01247
Inside the First Congregational Church
(413) 664-7378
info@berkshirefoodproject.org
berkshirefoodproject.org



MISSION

The Berkshire Food Project seeks to alleviate hunger, food insecurity, and social isolation by serving healthy, no cost meals and connecting people to resources, in a dignified and respectful manner.



PROGRAMS & OFFERINGS

The BFP serves a free community meal each weekday at noon to all who join us. Other community organizations table in our dining room so diners may learn about other resources and services available in North Berkshire. Our meals are cooked from scratch in our kitchen and include local ingredients whenever possible. Menu is posted on Facebook each day and everyone is encouraged to join us for coffee and snack at 11:30 AM and lunch from noon to 1 PM.

"Thank you - that was delicious!"
"This is my favorite restaurant!"
"You always make everything so good!"
"Thank you."

These are words we hear at the BFP every day from elementary school age kids, from elders, from families and individuals.

WAYS TO SUPPORT

1. Donate funds - most of our funding comes from individual donations
2. Volunteer - volunteers make it all happen!
3. Ask for a tour - come and see us in action and then tell others about us!
4. Join our e-mail list and stay up to date with our activities
5. Donate paper products, coffee, postage stamps, gift cards, et cetera

FAST FACTS

- Year established: 1987
- Executive Director/Board Chair: Kim McMann/James Mahon
- Number of meals served: 35,000 meals provided last year
- Number of full-time staff: 2



Berkshire Grown

PO Box 983, 314 Main Street, Ste. 17
Great Barrington, MA 01230
(413) 528-0041
buylocal@berkshiregrown.org
BerkshireGrown.org

MISSION

Berkshire Grown supports and promotes local agriculture as a vital part of the Berkshire community, economy, and landscape.

PROGRAMS & OFFERINGS

Berkshire Grown hosts eight winter farmers markets November through April, extending the season for farmers and the community. Through Share the Bounty, Berkshire Grown purchases shares from local CSA farms and donates those shares to local food pantries, kitchens, and WIC families. Networking events connect over 160 farmers and food producers with buyers.



"Berkshire Grown is the region's prime champion of farms and local food. We are creating a county-wide food economy, bringing the community together to promote eating local, to make sure our farms are viable businesses, and to preserve the Berkshires' rural character."

WAYS TO SUPPORT

1. Come to a delicious locally grown event
2. Introduce your friends and colleagues to the Berkshire Grown Winter Farmers Markets
3. Contribute to our media campaign
4. Support Share the Bounty - our win-win program that buys shares in local farms for food pantries and kitchens
5. Become a member of Berkshire Grown

FAST FACTS

- Year established: 1998
- Executive Director/Board Chair: Margaret Moulton/Allison Rachele Bayles
- Number of constituents served: 7,500+ attend farmers markets
- Number of full-time staff: 3



Berkshire HorseWorks, Inc.

101 Patton Road
Richmond, MA 01254
(413) 698-3700 • cell: (310) 488-9777
berkshirehorseworks.org

MISSION

To transform lives through the powerful interaction with horses utilizing EAGALA Model Equine Assisted Psychotherapy, Equine Assisted Life Skill Development and Equine Assisted Team Building.

PROGRAMS & OFFERINGS

New offerings: "Equine Assisted Team Building for Families and Organizations," "Pony Paint Parties," "Mentorships" and "Meditative Hikes with Horses." Multiple ground-based EAGALA Model equine assisted programs including "Life Skills Development" and "Bully Intervention/Prevention" for youth; "Girls Rule!" and "Sister Sense" focusing on leadership development and empowerment for adolescents and women; "Special Skills for Special People" for those with special needs; "Family Integration" to solidify the support structure around those in need; "Own It and Up" for inmates and "Horse Powered Veterans" for service members, both to facilitate reintegration and increase resiliency.



"Berkshire HorseWorks EAGALA program is the finest I have ever seen. We have witnessed firsthand the positive impact these horses have on those in our community - increased confidence, self-esteem, resiliency and accountability."

– Berkshire County Sheriff
Thomas Bowler

WAYS TO SUPPORT

1. Make a donation toward EAP or Life Skill Development programs for at-risk youth, veterans and families
2. Volunteer your time/expertise/services
3. Sponsor a horse for the year
4. Join our Board of Directors
5. Book an Equine Assisted Team Building session for your staff, family or Board

FAST FACTS

- Year established: 2014
- Executive Director/Board Chair: Hayley Sumner/Don Fulford
- Number of constituents served: 800
- Number of full-time staff: 1



Berkshire Humane Society

214 Barker Road
Pittsfield, MA 01201
(413) 447-7878
info@berkshirehumane.org
BerkshireHumane.org

MISSION

Our mission is to ensure the compassionate care, treatment, and placement of companion animals while promoting and improving the welfare of all animals through education and outreach.

PROGRAMS & OFFERINGS

Berkshire Humane Society (BHS) is a private, nonprofit organization not affiliated with any other animal welfare group. As the only open admission shelter in the Berkshires, BHS shelters and rehomes more than 1,200 pets each year. BHS also provides numerous programs and services benefiting people and pets. Our Pet Food Pantry and spaying/neutering initiatives provide free or low-cost services assisting pet owners in need. The SafePet Program offers temporary foster care for pets of owners who are in crisis. BHS boasts multiple humane education opportunities including Camp Humane, Humane Heroes, and The Defenders. You can also support BHS by shopping at Catwalk Boutique, an upscale resale shop in Lenox and Great Barrington.



"I adopted the love of my life from BHS. I found the staff to be extremely helpful and professional, and it was apparent how much they care for the animals in their charge. I appreciate that they consider themselves to be advocates for the animals, and that I had to pass approval before I could adopt."

– Mary McGurn, Supporter

WAYS TO SUPPORT

1. Make a generous donation
2. Volunteer your time and talents
3. Become a Compassionate Caregiver
4. Sponsor a special event
5. Underwrite a program

FAST FACTS

- Year established: 1992
- Executive Director/Board President: John Perreault/Cindy Bartlett
- Number of constituents served: More than 50,000 animals since 1992
- Number of full-time staff: 16



Berkshire Immigrant Center

67 East Street
Pittsfield, MA 01201
(413) 445-4881
info@berkshireic.org
berkshireic.com

MISSION

The Berkshire Immigrant Center advocates for the rights of all immigrants by helping them navigate the complex U.S. immigration system with affordable legal services, local resources, and education.

PROGRAMS & OFFERINGS

The Berkshire Immigrant Center offers fee-based appointments and walk-in clinics, free civics classes, and workshops. Our office is open Mondays, Tuesdays, and Thursdays from 9am to 3pm, or later by appointment, and Wednesdays from 10am to 6pm. We also hold walk-in hours every Wednesday from 11am-2pm, including a monthly legal clinic conducted by a local attorney. Our multilingual staff can assist with applications for adjustment of status, green cards, visas, work authorization, family sponsorship, and citizenship. Our complete list of services is available on our website at Berkshireic.org.



Senior Case Worker Lorena Dus working with clients

"The Berkshire Immigrant Center is a pillar of hope and humanity for our community. BIC lifts people up, reminds them of their essential value, and helps them work their way through our broken immigration system to the miraculous conclusion of citizenship in the United States. We know that the people served by the Center are our friends, our neighbors, our co-workers, and partners in making the Berkshires and the state a healthy place to live. BIC provides a place of possibility for all who need their assistance through counseling, effective legal advice, referrals, and companionship in these dark times."

– The Rev. Janet W. Zimmerman, Ph.D.,
Grace Church, Great Barrington

WAYS TO SUPPORT

1. Donate online or by check
2. Give to our Annual Appeal
3. Sponsor a naturalization ceremony
4. Host a fundraiser
5. Volunteer at an event

FAST FACTS

- Year established: 1997
- Executive Director/Board Chair: Michelle Lopez/Rose Ellis
- Number of constituents served: 700-800 clients per year
- Number of full-time staff: 3



Berkshire Interfaith Organizing

PO Box 1133, 175 Wendell Avenue
Pittsfield, MA 01202
(413)464-1804
office@biorganizing.org
berkshireinterfaithorganizing.org

MISSION

We work together to make social justice real and improve the quality of life for all in the Berkshires.

PROGRAMS & OFFERINGS

At BIO, we build relationships across lines of difference in order to understand our shared interests, develop the skills of community leaders interested in building collective power, and taking action on issues of common concern to improve the lives of community members. One of our recent successes has been securing a commitment from Pittsfield Public Schools Superintendent Jason McCandless to restore Black and Intercultural Studies to the Pittsfield Public Schools curriculum in the fall of 2019. We're proud to report that the course has 50 students enrolled for the fall term!

Our top priority issue areas, as identified through our 2018 Listening Campaign, are Immigrant Justice, Racial Justice, and Transportation. We invite you to join us in our work for justice!



Organizing is a magic, born of materials we all have - stories, interest in others, being moved to action on behalf of relationships... all these elements coming together deepen and enrich community.

WAYS TO SUPPORT

1. Contact one of our organizers to set up a conversation and learn more
2. Subscribe to our newsletter to stay current on upcoming actions and events!
3. Encourage your faith community to join BIO or join as an individual member!
4. Donate to BIO
5. Like and follow us on Facebook and Twitter!

FAST FACTS

- Year established: 2015
- Board President: Martha Congdon
- Number of constituents served: Empowers constituencies throughout the Berkshires
- Number of full-time staff: 3 part-time staff



Berkshire Lyric

PO Box 347
Pittsfield, MA 01202
(413)499-0258
berkshirelyric.org

MISSION

Berkshire Lyric is a community of choral groups for adults, teens and children. We are passionate about continuing our multi-generational approach to music education and performance. We strive for artistic excellence and seek to strengthen our role as the premiere advocate for fine choral singing and vocal music education in the Berkshires.

PROGRAMS & OFFERINGS

The Berkshire Lyric Chorus is comprised of between 70 and 100 singers representing all walks of life from Berkshire County and the three nearby states.

The Blafeld Children's Chorus strives to provide a high quality music experience for children of Berkshire County ages 6 to 13. The goal is to foster in each child a love of music by training them in the demanding art of choral singing.

Melodious Accord is a select ensemble for high school age girls. They perform both a cappella and accompanied music from several centuries and traditions.

Ubi Caritas was formed in 2011. This is a select a cappella group of up to twenty-two singers ages 16 to 28, who work for two months every summer, when many are home from college. They present a series of a cappella sacred concerts on the first Sunday of August that directly raises funding for area food pantries. The concerts have been supported by a dozen churches throughout the county and have raised over \$10,000 for local food pantries.

WAYS TO SUPPORT

1. Attend our concerts
2. Advertise in our season program
3. Donate on our website or through the mail
4. Sponsor a concert

FAST FACTS

- Year established: 1963
- Board Chair: Amy Najimy
- Number of constituents served: 165 singers, 2,950 live audience, and radio
- Number of full-time staff: 3 part-time



"Thank you for the wonderful performance yesterday. The Lyric Chorus was fabulous, the little ones dear, the soloists were outstanding. You inspire your musicians to give their best. Thank you for what you give to this community."

– A local choral director

Berkshire museum

Berkshire Museum

39 South Street
Pittsfield, MA 01201
(413) 443-7171
berkshitemuseum.org

MISSION

Bringing people together for experiences that spark creativity and innovative thinking by making inspiring educational connections among art, history, and natural science.

PROGRAMS & OFFERINGS

The Berkshire Museum has been serving the community since 1903 through a wide range of exhibitions, programs, and activities that combine art, history, and natural science. With your support, the Museum will open its doors even wider with free admission for all children in 2020. Berkshire Museum's extensive education programs are designed to encourage students to think critically, problem-solve, and collaborate while taking full advantage of the Museum's unique collections.



"A treasure in downtown Pittsfield."
– Long-time Berkshire Museum member

WAYS TO SUPPORT

1. Become a Berkshire Museum member
2. Attend the annual Gala
3. Participate in the annual Festival of Trees
4. Give to our Annual Appeal
5. Sponsor an exhibition or educational program

FAST FACTS

- Year established: 1903
- Executive Director: Jeff Rodgers
- Number of constituents served: More than 60,000 visitors each year
- Number of full-time staff: 26



Berkshire Music School

30 Wendell Avenue
Pittsfield, MA 01201
(413) 442-1411
twilson@berkshitemusicschool.org
berkshitemusicschool.org

MISSION

It is the mission of the Berkshire Music School to foster the love and pursuit of music for all ages through quality music education activities, community collaborations, and performance opportunities.

PROGRAMS & OFFERINGS

We offer private music instruction on nearly every instrument or voice, along with music theory, music history, and composition. We offer chamber ensembles for beginning and adult students, both classical, jazz and cabaret. We have classes for youngsters and offer a variety of summer camps (guitar and ukulele workshops, for example) in addition to private instruction. Berkshire Music School is a private nonprofit organization with three full-time staff members, four part-time staff members, and 35 faculty members/employees. BMS has a 13-member Board of Trustees. Celebrating the School's 80th anniversary in 2020 is a testament to the quality of music instruction, an outstanding and involved Board of Trustees, engaged faculty members, and dedicated and hard working staff members.

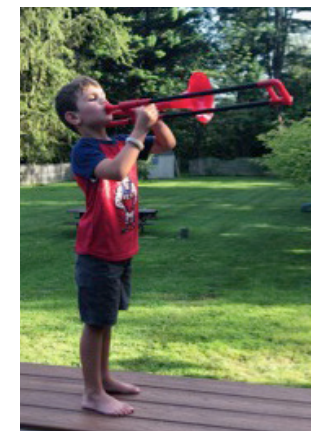

Maxim learning the trombone with his red P-Bone.

"Learning to play a musical instrument can boost brain connections and improve academic test scores for young students, and can help keep the brain sharp as we age."

– WEBMD.Com

WAYS TO SUPPORT

1. Attend one of our recitals, faculty recitals or special programs
2. Attend and support our annual Student Performance
3. Make a contribution to the BMS Annual Fund
4. Make a contribution to our scholarship fund to support music lessons
5. Attend our annual Gala

FAST FACTS

- Year established: 1940
- Executive Director/Board Chair: Tracy Wilson/Paul Houston
- Number of constituents served: 5,000
- Number of full-time staff: 3



Berkshire Natural Resources Council

20 Bank Row
Pittsfield, MA 01201
(413) 499-0596
frontdesk@bnrc.org
bnrc.org

MISSION

To protect and preserve the natural beauty and ecological integrity of the Berkshires for public benefit and enjoyment.

PROGRAMS & OFFERINGS

BNRC is a 501(c)(3) nonprofit land conservation organization working to preserve threatened lands throughout Berkshire County in western Massachusetts. The Council places special emphasis on protecting the integrity of the Berkshire landscape. BNRC has conserved more than 23,000 acres in Berkshire County, 11,066 of which are open to the public and owned by BNRC; another 12,210 acres are protected in perpetuity through conservation restrictions. BNRC finds ways to create access to the land to help connect people to nature. We build trails, offer educational and outreach programs including hikes and school programs, and, in partnership with the Berkshire Athenaeum, provide loaner backpacks filled with field guides, maps, binoculars and other supplies so anyone can experience the wonder and beauty of nature; this year the program will launch at the North Adams library as well.



"The Berkshires have been my spiritual home for more than 82 years. From days spent with my mom picking blueberries on mountain tops and seeking out all the waterfalls the Berkshires have to offer with my kids, grandkids and now great-grandkids, I love the Berkshires with all my heart. I am honored to support you."

– BNRC Supporter

WAYS TO SUPPORT

1. Contact us if you are interested in conserving or protecting your land
2. Contribute financially to conserve land, provide education and outreach programs to connect people to nature, build and maintain trails, and keep our lands protected forever
3. Volunteer to work on a trail, pull invasives, or help with mailings in the office
4. Participate in one of our many year-round, free walks, hikes and outings to learn more about the Berkshires and connect with others

FAST FACTS

- Year established: 1967
- President/Board Chair: Jenny Hansell/Tim Crane
- Number of constituents served: All who live in and visit Berkshire County
- Number of full-time staff: 10



Berkshire Playwrights Lab

352 Main Street, Suite 202
Great Barrington, MA 01230
(413) 528-2544
admin@berkshireplaywrightslab.org
Berkshireplaywrightslab.org

MISSION

The lifeblood of the theater IS the new play! BPL is the longest running theater company in Berkshire County that focuses exclusively on new play development and progression to the next level through workshops and full productions, providing emerging and established playwrights with a supportive environment to develop their work while collaborating with professional actors and directors in fully staged readings. Be a part of an exciting little company doing great big work!

PROGRAMS & OFFERINGS

BPL offers multiple readings, workshops and productions of new plays and playwrights. Our Summer Reading Series consists of 4-6 staged readings of new plays. The Radius Playwrights Festival in February offers staged readings of up to 10 new plays to specifically encourage local playwrights. Our Berkshire Voices program is an Autumn/Spring workshop series for local writers that culminates with the reading of two new plays in development each season.

WAYS TO SUPPORT

1. Make a gift to our year-end Annual Appeal and attend our Opening Night Party/Gala.
2. Become a Season Sponsor and underwrite a full production or one of our readings or workshops.
3. Donate to operations, offer housing, salaries, or sustenance. It may not be "sexy," but it'll keep the typewriters humming for our company, guest artists and cast members!
4. Advertise in our playbill OR purchase tickets towards local outreach charities.
5. Become a Board Member or Board Advisor

FAST FACTS

- Year established: 2007, with 57 Full Plays Born to Date!
- General Manager/Co-Artistic Directors: Casey McShain/Joe Cacaci and Matthew Penn
- Number of constituents served: 2,000+ annually
- Number of full-time staff: 1



Wendell Pierce and Roger Robinson in James Anthony Tyler's *Some Old Black Man* (BPL, 59E59 Theaters, NY)

"...Where people are there in the moment, experiencing it in the moment...that is what it's all about. That's when all this work, all this effort pays off."

– Matt Williams, 2019 Playwright, *Uncertainty*



A Center for the Creative Arts

Berkshire Pulse

PO Box 37, 420 Park Street, 3rd Floor
Housatonic, MA 01236
(413) 274-6624
berkshire.pulse@gmail.com
berkshirerpulse.org

MISSION

Berkshire Pulse is a dynamic nonprofit dance and performing arts education center in Housatonic. Its mission: to build and strengthen community life through diverse and accessible programming. At Pulse, youth and adults experience the rewards of commitment, community involvement and the vast emotional and physical benefits of artistic expression.

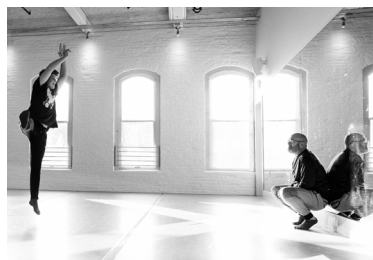

"Berkshire Pulse has given me somewhere to learn, share my knowledge, and be a part of a loving community, all while teaching me to be a beautiful dancer."

– 13-year-old student

PROGRAMS & OFFERINGS

Pulse's Performing Arts Program provides beginner through advanced level programming in Ballet, Modern, Contemporary, Choreography, Broadway Jazz, Tap, African dance, Flamenco, Hip Hop, and World Music Percussion to youth ages 4-18.

Classes run 6 days a week and the program includes special workshops, summer intensives and performance opportunities throughout the year. Pulse partners with area schools through its In-School Program, integrating artistic expression and exploration into the academic curriculum. Community Classes for adults and teens make the joy of movement accessible to all. The Young Choreographers Initiative (YCI) for teens creates innovative work on site and with community partners such as the Kimball Farms retirement community.

WAYS TO SUPPORT

1. Support our Tuition Assistance and EBT Card to Culture Programs, which serve more than 30% of our youth and adult students and guarantee that no one is ever turned away for an inability to pay
2. Take a class and become part of our expansive and diverse community
3. Sponsor our in-school programs, YCI or other special partnership through the donation page on our website
4. Attend our year-end performance-fundraiser; advertise in the program
5. Make a general donation because you believe in arts education and its positive impact on communities around the world

FAST FACTS

- Year established: 2005
- Executive Director/Board Chair: Bettina Montano/Diane Pearlman
- Number of constituents served: 1,000+ annually
- Number of full-time staff: 3

Berkshire Taconic Community Foundation

800 North Main Street
Sheffield, MA 01257-9503
(413) 229-0370

Berkshire Taconic
COMMUNITY FOUNDATION

info@berkshiretaconic.org
BerkshireTaconic.org • ACloserLook.net

MISSION

Strengthening communities through philanthropy and leadership

PROGRAMS & OFFERINGS

For more than 30 years, Berkshire Taconic Community Foundation has tapped the potential of our people and place to make life here even better. We channel generosity to where it is needed, bringing together resources and passion to tackle our region's most pressing issues and create lasting change. We are grantmakers who go beyond traditional philanthropy with vision and leadership to make sure our neighbors have opportunities for economic mobility and a high quality of life. We are a trusted partner to donors, organizations, and civic leaders, doing all that we can to strengthen our communities. Each year, we work with hundreds of generous residents to reach their philanthropic goals, support thousands of nonprofits to achieve their missions, and help students in every school district learn new skills and pursue their college dreams.



"Residents here have a common bond: protecting the natural beauty of the area, its cultural and educational assets, and the well-being of its people. The foundation provides a way to advance and nurture this common bond in perpetuity."

– Founder Robert E. Blum

WAYS TO SUPPORT

1. Champion your favorite causes or nonprofits by opening a fund with us
2. Invest in our strategies to boost education, engagement and economies
3. Give to one of 500+ scholarship, health, environmental or other funds
4. Create a brighter future by naming us in your will or estate plan

FAST FACTS

- Year established: 1987
- President/Board Chair: Peter Taylor/Bob Norris
- Number of constituents served: Serves a four-county region with over 240,000 people
- Number of full-time staff: 18

Berkshire Theatre Group

UNICORN • COLONIAL • FITZPATRICK

BERKSHIRE
THEATRE GROUP

111 South Street
Pittsfield, MA 01201
(413) 997-4444

info@berkshiretheatre.org
berkshiretheatregroup.org

MISSION

Berkshire Theatre Group's mission is to support wide-ranging artistic exploration and acclaimed performances in theatre, dance, music and entertainment.

PROGRAMS & OFFERINGS

Founded in 1928 by the Three Arts Society, Berkshire Theatre is one of the oldest continually running theatres in the country. In 2010, The Colonial Theatre Association and Berkshire Theatre Festival merged to form Berkshire Theatre Group (BTG). Berkshire Theatre Group's celebrated four stages reflect the history of the American theatre; they represent a priceless cultural resource for the community. Berkshire Theatre Group annually serves 68,000 patrons and has a comprehensive education program that serves 13,000 students in Berkshire County each year. With produced and presented works spanning all genres, BTG truly offers something for everyone. Our vision is to be a center for creative work that enriches, educates, invigorates, transforms, and strengthens our community for the better.

WAYS TO SUPPORT

1. Support Meaningful Theatre by Donating Today
2. Attend a Show at one of our Celebrated Four Stages
3. Join our Monthly Member Club
4. Sponsor a Program
5. Advertise in our Program Book

FAST FACTS

- Year established: 1928
- Artistic Director/CEO: Kate Maguire
- Number of constituents served: 68,000
- Number of full-time staff: 24



"In theatre, we take on tough topics. We bring understanding to the audience, and we teach kids to take positive risks in a creative and artistic way. It's about accepting differences and celebrating each other as we are... no matter who we are."

– Lillian Colvin, Aladdin JR.

#HereForGood



Berkshire United Way

Berkshire United Way

200 South Street
Pittsfield, MA 01201
(413) 442-6948

info@berkshireunitedway.org
berkshireunitedway.org

MISSION

Berkshire United Way ignites the collective power of individuals and organizations to build a stronger community together.

PROGRAMS & OFFERINGS

For more than 90 years, Berkshire United Way has been building a stronger community right here in the Berkshires. We support children and families by investing in a broad range of programs that provide early education opportunities, so children enter school ready to learn; give young people the tools they need to make healthy decisions and develop a plan for college or a career; and help working families increase their income and financial stability. Together, with our community partners, we accomplish more than any one person, program or agency can achieve alone.



"Berkshire United Way has a stellar reputation for supporting high-quality, effective programs throughout Berkshire County. We appreciate their support and funding. It helps us to enrich the lives of the children and families who use our programs, even as the needs of our community keep changing."

– Sharon Terry/Executive
Director of Lee Youth Association

WAYS TO SUPPORT

1. GIVE – The easiest and most powerful way you can make an impact is through a tax-deductible donation
2. VOLUNTEER – Join a committee or community coalition, help at an event, intern with us, develop and lead a project, read to a child, mentor a youth, help prepare taxes
3. ADVOCATE – You can make change happen with your voice. Get informed, tell your friends, write a letter to the editor, contact your legislators or elected officials

FAST FACTS

- Year established: 1924
- President/CEO & Board Chair: Candace Winkler & Christina Wynn
- Number of constituents served: 16,914 residents in FYE 6/30/19
- Number of full-time staff: 10



Berkshires Jazz, Inc.

46 Glory Drive
Pittsfield, MA 01201
(413) 442-7718
ed@berkshiresjazz.org
BerkshiresJazz.org

MISSION

To preserve Jazz, America's indigenous art form, and nurture its growth by presenting high quality jazz programs, fostering jazz education and promoting the local jazz scene.

PROGRAMS & OFFERINGS

We program two major jazz festivals each year: the Berkshire Gateway Jazz Weekend (Father's Day weekend) and the Pittsfield CityJazz Festival (spanning two weekends in mid-October), plus several smaller events throughout the year. The newest addition to our offerings is the Berkshire Jazz Showcase, a one-day outdoor festival that features five local bands (free to the public, thanks to grants and sponsorships). With the knowledge that the study of music assists students in all subjects, we have a three-pronged approach to jazz education: performances and demonstrations in elementary schools; master classes and workshops in middle schools; and joint concerts with touring headliners and the Berkshires Jazz Youth Ensemble.



"It was by far the best assembly we have had in many years. The music was outstanding and the children learned so much about jazz. Encouraging the students to get up and dance the Charleston was great way to include movement into the presentation. Your group did an outstanding job introducing their inspirational performance."

WAYS TO SUPPORT

1. The Pittsfield Sister City Jazz Ambassadors visit as many elementary schools each year as the budget allows; donations can be targeted to our education outreach
2. Sponsoring a master class or workshop
3. Underwriting a single concert during the course of the year
4. Donating during our annual appeal
5. Donating at will (our needs are not seasonal ... we are happy to put your funds to work year-round)

FAST FACTS

- Year established: 2009
- President: Edward J. Bride
- Number of constituents served: 50,000
- Number of full-time staff: 0

BFAIR (Berkshire Family & Individual Resources)

771 South Church Street
North Adams, MA 01247
(413) 664-9382
info@bfair.org
bfair.org



MISSION

To enrich the lives of people of all ages and abilities by providing positive life experiences and advocacy through distinctive, individualized, quality services.

PROGRAMS & OFFERINGS

BFAIR provides residential, vocational, day habilitation, community outreach and clinical support services for adults with developmental disabilities and clinical services for children and adolescents with autism. Ancillary programs include case management, day and transition services for people with acquired brain injury, an Adult Family Care program, clinical counseling services, and Homecare services for older adults. Services are provided throughout the Berkshires, as well as in Hampshire and Hampden Counties.



"BFAIR provides a home and family atmosphere and opportunities for independence for people with cognitive disabilities and acquired brain injuries that is so vital to a positive quality of life and diverse community"

– Patti Messina, family member/Board of Directors

WAYS TO SUPPORT

1. Give to our Annual Campaign
2. Attend our Annual Walk for Independence
3. Become a mile or trail sponsor at the Walk for Independence
4. Support organizations that support BFAIR - like the NBUW & WCC
5. "LIKE" us on Facebook and shop with us on AmazonSmile

FAST FACTS

- Year established: 1994
- CEO/Board Chair: Rich Weisenflue/Alex Kastrinakis
- Number of constituents served: 600
- Number of full-time staff: 200

The Bidwell House Museum

100 Art School Road, PO Box 537
Monterey, MA 01245
(413) 528-6888
bidwellhouse@gmail.com
bidwellhousemuseum.org



MISSION

The Bidwell House Museum is a New England heritage site providing a personal encounter with history, early American home life, and the Berkshire landscape through its land, house and collection. The Museum is a nonprofit educational institution dedicated to preservation, scholarship and enjoyment of the landmark site.



"A local gem with family-friendly grounds in Monterey"

– *The Berkshire Eagle*

PROGRAMS & OFFERINGS

The Bidwell House Museum, in Monterey, is an elegant Georgian saltbox originally built circa 1760 as a parsonage. Authentically restored, filled with antiques and surrounded by 192 acres of beautiful grounds and hiking trails, the museum tells the story of the early settlement of the Berkshires. The museum is open Thursday through Monday between 11 am and 4 pm from Memorial Day to October, with tours on the hour. In addition to tours, the Museum also offers a history lecture series, a country fair, music events and guided walks each season.

WAYS TO SUPPORT

1. Give to the Museum Annual Appeal
2. Donate to our education fund to support our Young History Scholar Internship Program and our Summer Garden Interns
3. Become a Museum member
4. Attend our summer and fall fundraising parties in August and November
5. Contact the Museum to ask about volunteer opportunities

FAST FACTS

- Year established: 1990
- Executive Director/Board Chair: Heather Kowalski/Robert Hoogs
- Number of constituents served: 1,500
- Number of full-time staff: 1



Blue Rider Stables, Inc.

PO Box 924, Great Barrington, MA 01230
15 Farm Lane, S. Egremont, MA 01258
(413) 528-5299
info@bluerider.org
bluerider.org

MISSION

Our mission is to offer a holistic educational environment, in which people and animals can safely interact, and through their mutual therapeutic experiences, broaden the scope of their lives.

PROGRAMS & OFFERINGS

We are a Therapeutic Horseback Riding Stable.

Therapeutic Riding, Vaulting, Lessons, Bodywork, School break programs, and summer camp.

By offering a variety of disciplines with a focus on balance, safety, and communication between Equine and student, we welcome all ages, to gain knowledge and ability.

WAYS TO SUPPORT

1. Give to our Annual Appeal
2. Sponsor a program
3. Attend our community and Fundraising events
4. Volunteer
5. Come visit us

FAST FACTS

- Year established: 1991
- Founder: Christine Sierau
- Number of constituents served: 600
- Number of full-time staff: 4



"My time on a horse is life saving. As soon as I walk into the stable I feel comfort. I know my instructor will observe how I move and the energy I enter with. Blue Rider is my safe place, a space where humans and equines accept me, wherever I am at in the moment."

– Program Participant

BRIDGE - Berkshire Resources for Integration of Diverse Groups and Education



17 Main Street, Suite B3, Lee, MA 01238
(413) 394-4305
adminsupport@multiculturalbridge.org
multiculturalbridge.org

MISSION

To promote mutual understanding, accountability and acceptance among diverse groups, serving as a resource to both local institutions and the community at large – in the Berkshires, throughout the state, and across the country. We serve as catalysts for change and social justice through collaboration, education, training, dialogue and fellowship.

PROGRAMS & OFFERINGS

BRIDGE offers classes and events to support thriving, safe communities for all. We provide access to training, education and consulting services for businesses, schools, nonprofits and other workplaces in cultural competence, bias awareness, privilege and poverty analysis, and racial justice work. Topics include immigration, gender identity, poverty, multigenerational workplace teams, pay equity and more. Join us for a community course on cultural competency, multicultural literacy and diversity, and attend our public forums and events that encourage dialogue and understanding of civil rights and social justice. We also offer tailored training and technical assistance in youth leadership and development, health and equity, community engagement, parent education and more.

WAYS TO SUPPORT

1. Become an Annual Member as a business, family or individual
2. Donate to BRIDGE to support our work for equity and justice for all
3. Engage in our learning opportunities through community and workplace trainings
4. Stand up to hate by taking the Not in Our County pledge (available on our website)
5. Attend the next Towards Racial Justice meeting to connect with other local community members working for change

FAST FACTS

- Year established: 2007 (inc. 2008)
- Co-Founder & CEO: Gwendolyn VanSant
- Number of constituents served: Thousands of students, trainees and community members
- Number of full-time staff: 4 - 6 FTE of staff and professional volunteer staff time



"I'm proud to sign on to the NIOT pledge and promote it within our district because I believe it promotes unity in the area while bringing to light conversations and an awareness of topics that might not have occurred otherwise. Working with BRIDGE has been so valuable because I've learned about ideas, expressions and feelings of others in our area that I was unaware of or blind to."
– Chief Jeffrey E. Coe,
Dalton Police Department

The Brien Center

PO Box 4219
Pittsfield, MA 01202
(413) 499-0412
Briencenter.org



MISSION

The Brien Center is a community-based, nonprofit agency with a 95-plus-year history of providing a continuum of care for children, adolescents, adults and families who are living with serious and persistent behavioral health disorders. We are guided by the belief that everyone in Berkshire County benefits when people are emotionally healthy.

PROGRAMS & OFFERINGS

Quality, affordable, accessible mental health and addiction services including 24/7 Acute Care behavioral health crisis assessments in community settings, crisis stabilization and respite programs for adults; Adult and Family services; Child and Adolescent Services available for children up to 21 years of age and their families; and Community Services, including comprehensive services for persons living with serious and persistent mental illness, community outreach support, residential services and adult day healthcare.

WAYS TO SUPPORT

1. Funding to provide holiday gifts for our residents
2. Support our addiction treatment programs
3. Attend our annual UNICO dinner
4. Support our Patrick Miller Youth Substance Use Education, Prevention and Treatment Program

FAST FACTS

- Year established: 1920
- President/CEO & Board Chair: Christine Macbeth & Linda Febles
- Number of constituents served: 10,000 per year
- Number of full & part-time staff: 500



"I tried two or three programs, but they just didn't help. When I was at the end of my rope, I called the Brien Center. Soon afterward, I found myself starting the program at Keenan House. I think it probably saved my life. They helped me see I had my whole life still in front of me and gave me tools to help fight my addictions."

– Terry



Catwalk Boutique

Berkshire Humane Society's Resale Boutique

26 Church Street, Lenox, MA 01240
325 Stockbridge Road, GB 01230
(413) 551-7417
CatwalkBoutique.org

MISSION

Catwalk Boutique was founded to provide a steady and predictable revenue stream to help financially support Berkshire Humane Society, the only open admission animal shelter in the Berkshires.



"The absolute best part of Catwalk Boutique is helping the animals. We're always talking about the animals. The dress on this hanger will buy a bag of dog food. These shoes will buy a bag of cat litter. Everything we do is for them. That's what it's all about."

– Amy Santella, Lenox Store Manager

PROGRAMS & OFFERINGS

Founded by volunteers who love animals, Catwalk Boutique is an upscale resale shop specializing in women's fashion and accessories. From designer labels to casual chic, the eclectic clothing at Catwalk is hip, stylish and always affordable. All proceeds benefit the homeless animals of the Berkshire community.

WAYS TO SUPPORT

1. Shop at both Catwalk Boutiques and tell your friends
2. Donate women's clothing, shoes, accessories, and jewelry
3. Host a clothing drive
4. Sponsor a special event
5. Make a monetary donation to Berkshire Humane Society

FAST FACTS

- Year established: 2012
- Founders: Mimi Rosenblatt, Marsha Weiner, Leslie Weil
- Number of staff: 1 full-time, 10 volunteers

Center for EcoTechnology



112 Elm Street
Pittsfield, MA 01201
(413) 445-4556
cet@cetonline.org
centerforecotechnology.org

MISSION

The Center for EcoTechnology helps people and businesses save energy and reduce waste. We work with partners throughout the country to address climate change by transforming the way we live and work - for a better community, economy, and environment. For more than 40 years, our innovative nonprofit organization has offered practical solutions to save money, increase the health and comfort of our homes, and help businesses perform better. We make green make sense.

PROGRAMS & OFFERINGS

Annually we serve over 20,000 people and engage with the community at over 100 events. We provide resources to help people take green actions in their lives, saving energy and money and reducing waste and carbon emissions. Our EcoFellowship program provides five emerging environmental leaders with a 11-month paid position, working alongside and receiving mentoring from CET staff. We have graduated eight cohorts of EcoFellows, who have gone on to work across the nation at organizations including the Northeast Sustainable Energy Association, BuildingGreen Inc., the Union of Concerned Scientists, Ceres, Smith College, and Boeing.

WAYS TO SUPPORT

1. Follow us on Facebook, Instagram, and Twitter
2. Make a contribution at www.centerforecotechnology.org/donate. 100% of your donation supports our EcoFellowship and community education programs
3. Expand your support: Make a monthly contribution or consider making a legacy gift during your estate planning (www.centerforecotechnology.org/donate)
4. Ask your employer if they match donations, or if they might like to become a corporate sponsor or partner
5. Get involved! Come see us at an event near you (check out our events webpage at www.centerforecotechnology.org/events)

FAST FACTS

- Year established: 1976
- President/Board Chair: John Majercak/Paul S. Gavrity
- Number of constituents served: 32,000 per year
- Number of full-time staff: 70



"We believe that every step you take makes a big difference and we want to make it as easy as possible for you along the way. Whether you are a complete beginner or a seasoned expert, we can help."

– John Majercak,
President, Center for
EcoTechnology

Center for Peace Through Culture



PO Box 54, 151 Front Street
Housatonic, MA 01236
(413) 274-7002

info@centerforpeacethroughculture.org
centerforpeacethroughculture.org

MISSION

To educate and empower people and communities to live more creatively and peacefully.

PROGRAMS & OFFERINGS

Our vision is a world culture of peace. Through our three initiatives, we provide experiential education to increase self awareness, encourage self-expression and enhance self-regulation, in order to live more mindful, peaceful and compassionate lives.

LifeSchool™ is a science-based program that is tailored for schools, companies and nonprofits. Training in meditation, mindfulness, yoga and psychology mitigates stress and engages people in their life with new skills to enhance resilience and meaning. Our current focus, funded through the generosity of Berkshire United Way, is a groundbreaking pilot at the Crosby Elementary School in Pittsfield.

Our new Arts 4 Us program introduces families to Berkshire arts venues often for the first time.

The annual Banner of Peace Award recognizes visionary individuals and organizations.



"I have come to understand that a peaceful classroom, as with all else, begins and ends with the teacher leading, modeling and actually experiencing mindfulness."

– (B.K. elementary school teacher)

WAYS TO SUPPORT

1. Provide financial support for our LifeSchool for Teachers Program
2. Throw a pot luck dinner to introduce us to your friends
3. Propose community projects/workshops we can facilitate
4. Volunteer for events support or to teach yoga in our schools
5. Consider joining our Board of Directors or Board of Advisors

FAST FACTS

- Year established: 1978
- Executive Director/Board Chair: Susan Lord, MD/Kathleen Frome
- Number of constituents served: approx. 1,000 teachers and students
- Number of full-time staff: 1

Central Berkshire Habitat for Humanity



314 Columbus Avenue, PO Box 2717
Pittsfield, MA 01202 • (413) 442-3181

ReStore: 399 Hubbard Avenue
Pittsfield, MA 01201 • (413) 443-2106

info@berkshirehabitat.org • berkshirehabitat.org

MISSION

Central Berkshire Habitat for Humanity builds strength, stability and self-reliance through shelter.

Habitat uses a simple equation: Hardworking family + volunteers + generous donors like you = stable families and a stronger community. But we can't make the change without you.

OUR VISION: A world where everyone has a decent place to live.

PROGRAMS & OFFERINGS

- BuildCorps – Workforce Development & Paid Training
- Community Development
- Financial Education
- Housing Services
- ReStore
- VITA Volunteer Income Tax Assistance
- Women Build

WAYS TO SUPPORT

1. Will you consider a legacy gift, or a donation of goods or services?
2. Do you have a few hours to volunteer your time, services and skills?
3. Your experience and leadership is valuable, would you join our Board of Directors and/or one of our committees?
4. Do you own a business? Can you become a Corporate Sponsor?
5. Our Restaurant/M meal Partners provide volunteers with a solid foundation so we are able to move our mission forward. Could you commit to providing a nutritious lunch to our volunteers once a month?



"Habitat isn't just a lender or a builder—it's a community. I got support, guidance, and financial tools. Habitat takes that late night phone call when there's no one else to turn to."
– Courtney McArdle
2019 Habitat Homebuyer in Dalton, MA

FAST FACTS

- Year established: 1992
- CEO/Board Chair: Carolyn Valli/Mark Harris
- Number of constituents served: 1,368
- Number of full-time staff: 11

The Christian Center of Pittsfield, Inc.



193 Robbins Avenue
Pittsfield, MA 01201
(413) 443-2828
director@ccofp.org
christiancenterpittsfield.org

MISSION

To uplift our community by empowering individuals with dignity, nourishment, and hope.

PROGRAMS & OFFERINGS

The Christian Center is a nonprofit, secular, community based organization that helps over 2,000 individuals and families by providing programs, meals, groceries, clothing and household items at no cost. The Center runs overdose prevention programs and Narcan training, health screenings and financial education counseling. Throughout the year we have gatherings for children including holiday occasions, birthday celebrations and “back-to-school” distributions. Our unique approach relies on a team of volunteers, donors and community partners to deliver compassionate, client-centered services. Our values embrace inclusiveness, generosity, teamwork and collaboration. Our intern and volunteer programs build life and employment skills steering people to employment and an overall better quality of life.



“We have been here many times as our kids grew up in Pittsfield... we needed help for Christmas.... we received help with food and the times we were given a feast for our family at Thanksgiving! Our family is always treated with dignity and respect. We are always greeted with a cheerful smile and greeting.”

– Mona & Myra & the boys

WAYS TO SUPPORT

1. Contribute to our Annual Appeal
2. Contribute food, clothing and small household items to our free store
3. Become a monthly donor
4. Sponsor a program
5. Volunteer

FAST FACTS

- Year established: 1895
- Executive Director/Board Chair: Elizabeth Sherman/Pat Gable
- Number of constituents served: 2,049
- Number of full-time staff: 3.5

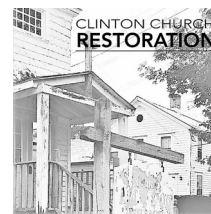

Clinton Church Restoration, Inc.

PO Box 1075
Great Barrington, MA 01230
(860) 435-9505
ClintonChurchRestoration.org

MISSION

Clinton Church Restoration’s mission is to restore the Clinton A.M.E. Zion Church for adaptive re-use as a vibrant heritage site and cultural center that celebrates the Berkshire’s rich African American heritage, honors the history of the church and the work of its first female pastor, Rev. Esther Dozier, and interprets the life and legacy of renowned intellectual and civil rights leader W.E.B. Du Bois.

PROGRAMS & OFFERINGS

Built in 1887 by the A.M.E. Zion Society, a formative influence in the life of Du Bois, the church served as the spiritual, cultural, and political heart of local Black life for more than a century. Planned offerings for the restored National Register property include the following:

- Visitor center with interpretive exhibits & tours
- Talks, film screenings, concerts & events in a flexible performance space
- Oral history recording booth
- Library & writing studio
- Community meeting space & fellowship hall



“This initiative will not only preserve an important piece of African American history in rural New England, it is vital to interpreting the life and legacy of W.E.B. Du Bois in his hometown.”

– Dr. David Levering Lewis,
Pulitzer Prize-winning
Du Bois biographer

WAYS TO SUPPORT

1. Make a donation to the restoration fund
2. Provide in-kind or pro bono services
3. Volunteer for an event
4. Attend CCR programs
5. Spread the word

FAST FACTS

- Year established: 2016
- Board Chair/Interim Executive Director: Wray Gunn/Eugenie Sills
- Number of full-time staff: 0



Close Encounters With Music

PO Box 34
Great Barrington, MA 01230
(800) 843-0778
cewmusic@aol.com
cewm.org

MISSION

The mission of Close Encounters With Music is to engage the imagination of diverse concert audiences in a welcoming setting and connect listeners to performers and composers.



"The Berkshires are home to distinguished cultural events, but none so brilliant, perhaps, as the chamber music series, Close Encounters With Music."

– *Berkshire Record*

"The Close Encounters With Music chamber music series is a living embodiment of all the right ways to present classical music."

– *Berkshire Edge*

PROGRAMS & OFFERINGS

We foster the excitement and sense of community through seven live classical music performances from October-May, two stimulating, music-oriented lectures in November and April, and our educational residency in the summer.

WAYS TO SUPPORT

1. Advertise in our Playbill
2. Subscribe to the concert series
3. Donate to our programming or festival
4. Attend a concert and bring a friend
5. Attend the Berkshire High Peaks Festival

FAST FACTS

- Year established: 1995
- Board President: Marcie Setlow
- Number of constituents served: 2,000
- Number of full-time staff: 0



Common Room

74 First Street
Pittsfield, MA 01201
(413) 442-3525
events@acommonroom.org
acommonroom.org

MISSION

An affordable, accessible community space, Common Room is available for a range of activities and events. Stained glass, pine ceilings, and a welcoming atmosphere create an unforgettable experience.

PROGRAMS & OFFERINGS

With over 4,000 square feet of space, the latest technology, and flexible seating arrangements, Common Room is an unparalleled venue in downtown Pittsfield. From community dinners to farmers' markets, recitals to jazz concerts, nonprofit meetings to public workshops, we host a wide variety of events year-round. We welcome you to experience the beauty of the historic Common Room and the joy of building community in the Berkshires by attending our frequent events or by inquiring about hosting your own. As a ministry of Zion Lutheran Church of Pittsfield, Common Room is a vibrant space open to all.



A community discussion held in the recently renovated Common Room.

WAYS TO SUPPORT

1. Attend an upcoming event
2. Follow us on social media
3. Book the Common Room for your own event
4. Make a referral to a local organization looking for a venue
5. Sponsor a community activity in the Common Room

FAST FACTS

- Year established: 2017
- Executive Director: Pastor Timothy Weisman
- Number of constituents served: 10,000
- Number of full-time staff: 1

Community Access to the Arts - CATA



40 Railroad Street, Suite 6
Great Barrington, MA 01230
(413) 528-5485
info@CATAarts.org
CATAarts.org

MISSION

Community Access to the Arts (CATA) nurtures and celebrates the creativity of people with disabilities through the arts.

PROGRAMS & OFFERINGS

Through dynamic arts workshops and public events, CATA artists tap into their potential, explore new talents, and share their unique points of view with the wider community. CATA collaborates with 47 residences, day habilitation programs, schools, and nursing homes to bring over 1,500 visual and performing arts workshops to 800 people with disabilities across Berkshire and Columbia counties. Together, we're creating a vibrant and inclusive community through the arts.



"CATA isn't just an organization. It's a revolution."

– Mitch Nash, CATA supporter

"CATA has given me my art. I never knew I had this in me!"

– Carol Neuhaus, CATA artist

WAYS TO SUPPORT

1. Make a gift to support our innovative programs
2. Purchase art, providing commissions to artists with disabilities
3. Attend our events, including annual performance, readings and art shows
4. Sponsor a program or event
5. Volunteer and share your time and skills

FAST FACTS

- Year established: 1993
- Executive Director/Board Chair: Margaret Keller/Stephen Shatz
- Number of constituents served: 800
- Number of full-time staff: 7

Community Development Corporation of South Berkshire



PO Box 733, 17 Bridge Street
Great Barrington, MA 01230
(413) 528-7788
info@cdcsb.org
cdcsb.org

MISSION

Community Development Corporation of South Berkshire (CDCSB) creates affordable housing and economic opportunity for low and moderate-income households in the southern Berkshires.

PROGRAMS & OFFERINGS

CDCSB is solving the affordable housing crisis in the southern Berkshires for our youth, our working families and our elderly, and creating stronger, more vibrant and inclusive communities across the region. Working with town governments and other local nonprofits, CDCSB has helped build over 60 affordable housing units and leveraged over \$36 million in private and public investment in the region. CDCSB's current projects include over 100 housing units, 40,000 sq. ft. of commercial space and a one-acre riverfront park on Bridge Street in Great Barrington, MA. Collaborating with regional economic development organizations, CDCSB is helping create new and expanding locally-owned businesses that provide living wage jobs.



"Organizations like CDCSB are vital to families looking for affordable housing, and their work helps to strengthen the local and regional economy."

– Rick Cantele, President and CEO of Salisbury Bank and Trust Company

WAYS TO SUPPORT

1. MAKE a financial contribution of any size (100% tax deductible)
2. GIVE a donation of \$1,000 or more and get a 50% (\$500+) tax credit or cash refund from the state
3. PLAY in our annual charity softball game
4. JOIN our volunteers or Board of Directors
5. SUBSCRIBE to our mailing list or FOLLOW us on Facebook for events and updates

FAST FACTS

- Year established: 1988
- Executive Director/Board Chair: Timothy Geller/James Harwood
- Number of constituents served: 1,500
- Number of full-time staff: 2.5

Community Health Programs

444 Stockbridge Road
Great Barrington, MA 01230
(413) 528-9311
info@chpberkshires.org
chpberkshires.org



MISSION

To improve the health of people throughout the Berkshires by delivering exceptional, compassionate health care.

PROGRAMS & OFFERINGS

Community Health Programs (CHP) offers outstanding medical and dental care for patients of all ages in the Berkshire County region. Our “whole person” approach to care for all patients – from infants to elders – also includes pediatrics, behavioral health, women’s health, vision care, physical therapy, nutrition counseling and an array of services to support families and children. CHP accepts most forms of insurance, and we welcome all patients regardless of income, immigration status or ability to pay. As a federally qualified health center, CHP has a unique philosophy that embodies the concept of “health care for all.”



“CHP is honored to be part of and serve the Berkshire County community. It is our hope that our programs and services always keep pace with the needs of our patients and our community. Our goal is to provide the highest quality care and support.”

– Lia Spiliotes,
Chief Executive Officer

WAYS TO SUPPORT

1. Give to our annual appeal
2. Sponsor a program
3. Give to Project Milk Emergency Fund
4. Volunteer your time

FAST FACTS

- Year established: 1975
- Executive Director/Board Chair: Amelia “Lia” Spiliotes/Christopher Phillips
- Number of constituents served: 38,000
- Number of full-time staff: 228

Community Land Trust in the Southern Berkshires

PO Box 276, Great Barrington, MA 01230
(413) 528-4472
office@berkshirecommunitylandtrust.org
berkshirecommunitylandtrust.org



MISSION

The Community Land Trust in the Southern Berkshires (CLTSB) holds community-owned land for homes, farms and businesses to ensure permanent access, affordability, control, and stewardship.

PROGRAMS & OFFERINGS

Our unique leases allow lessees to build equity while upholding community goals of diversity, sustainability and reduction of speculation. We hold and lease 49 acres of community-owned land to Indian Line Farm, the Schumacher Center for a New Economics, Life Needs Co-op, and 21 homes at Forest Row (Great Barrington) and Alvastra (Egremont). In 2015, CLTSB formed the Berkshire Community Land Trust, a 501(c)(3). The two organizations work together to increase public awareness of the interconnectedness of land values, social diversity, food security and economic opportunity.



“The Community Land Trust provided us with access to farmland at a time in our lives when we wouldn’t have been able to afford it otherwise. In the years since, we’ve grown a lot of food for folks in this community. We are grateful for the jump start that the CLT provided.”

– Al Thorp, Indian Line Farm

WAYS TO SUPPORT

1. Become a member to support education and land acquisition (\$10 or 10 BerkShares)
2. Sign up for our e-newsletter at www.berkshirecommunitylandtrust.org
3. Learn about how land trusts can transform the Berkshires on our website
4. Tax-deductible donations of land or funds to purchase land

FAST FACTS

- Year established: 1980
- Board Chair: John Fülöp
- Number of constituents served: 96
- Number of full-time staff: 1

Community Recreation Association (CRA)



400 Main Street
Dalton, MA 01226
(413) 684-0260
apeters@daltoncra.org
daltoncra.org

MISSION

The Dalton Community Recreation Association's mission is to build a sense of community by offering social, educational, recreational, cultural and wellness programs to the Central Berkshire community in a safe, welcoming and inclusive environment. We are a collaborative nonprofit charitable organization open to all ages since 1923.

PROGRAMS & OFFERINGS

With over 100 programs available to people of all ages, the Dalton CRA is a community house in its truest sense. We place a strong emphasis on children, families, and their health and wellbeing. We have a fitness center, basketball courts, racquetball courts, Pickleball courts, exercise classes including yoga, Zumba® and Spin® as well as a pool with swim programs for all ages. We also have holiday celebrations and a wide variety of enrichment programs for our community members.

Additionally, our youth center (DYC) offers many programs for children and their families including before and after school care, tutoring, day camps, summer camps, park programs and sports leagues. We also have programs that teach our children the meaning of leadership, teamwork, respect and community service from Leader's Club and the Youth Advisory Board (YAB) to Big Buddies and Adaptive programs.



"It's always nice to have other adults that your children come into contact with that help reinforce positive values and life lessons that can come from playing team sports."

– C. Mathews,
CRA Member

WAYS TO SUPPORT

1. Join our FAN Club (Friends, Alumni and Neighbors – our annual appeal)
2. Attend our Gib Kittredge Auction and Awards Ceremony
3. Volunteer
4. Sponsor a team or program
5. Advertise in our tournament programs

FAST FACTS

- Year established: 1923
- Executive Director/Board of Governors President: Alison Peters/Bernie Klem
- Number of constituents served: 2,000
- Number of full-time staff: 9



Construct Inc.

41 Mahaiwe Street
Great Barrington, MA 01230
(413) 528-1985
constructinc.org

MISSION

To change and save lives through housing options and a continuum of related services. Vision: A socially vibrant and economically healthy community with housing for everyone including our most vulnerable residents and our vital workforce.

PROGRAMS & OFFERINGS

- Cara Davis Project Home: Named in honor of Construct's long time leader, Cara B. Davis.
- Crisis Intervention and Economic Empowerment
- Housing Advocacy and Counseling
- Adult Education -High School Equivalency
- Pathways to Careers in the Trades
- House That Ernie Built: Affordable Housing for Everyone: Named in memory of long time benefactor, Ernie Schiesel
- Work and Housing Readiness Certificates

Over 80 units of housing in the south Berkshires for people coming out of homelessness, as well as those living at 60% of median income or less. Housing includes 20 sober living congregant-style units as well as permanent lease up opportunities. Most programs have waiting lists.

WAYS TO SUPPORT

1. Become a supporter or sponsor at www.constructinc.org
2. Volunteer
3. Attend Mayfest, our annual food and drink tasting
4. Click for a Brick at www.constructinc.org
5. Work with Construct and your town to ensure housing all our neighbors can afford

FAST FACTS

- Year established: 1969
- Executive Director/Board Chair: Jane Ralph/Elizabeth Rosenberg
- Number of constituents served: Over 500 households
- Number of full-time staff: 4

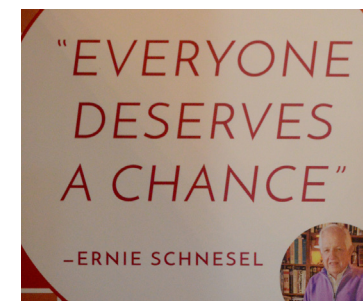

"The ache for home lives in all of us, the safe place where we can go as we are and not be questioned."

– Maya Angelou



Crescendo

PO Box 245, 484 Lime Rock Road
Lakeville, CT 06039
(860) 435-4866
Crescendo@worldclassmusic.org
Worldclassmusic.org

MISSION

Crescendo is dedicated to the performance of music with cultural significance that is of high quality, is emotionally alive and personally meaningful for its audiences and musicians.

PROGRAMS & OFFERINGS

Founded by its Artistic Director Christine Gevert in 2004, Crescendo is a national award-winning music organization that has presented concerts and other musical programs in the Berkshires, Connecticut, New York City and New York's mid-Hudson Valley.

Ms. Gevert is celebrated for her innovative programming including Renaissance, Baroque, Contemporary, Latin American (of Baroque and Contemporary times) and new commissions. Our audiences often hear programs of rarely-heard and newly discovered works. Crescendo has presented thirteen US premieres.

Our choral singers include highly-trained amateurs and local professionals. Many of our soloists and instrumentalists are internationally-known musicians. We are dedicated to educational outreach—to amateur and professional singers, audiences and students.



"Crescendo has a stellar reputation in the early music world, consistently reflecting high musical values with its unique combination of amateur and professional musicians. Its premieres have garnered national and international attention"

– Early Music Soprano Julianne Baird

WAYS TO SUPPORT

1. Attend our concerts and other events
2. Tell your friends about Crescendo
3. Donate!
4. Volunteer your time
5. Join our board

FAST FACTS

- Year established: 2004
- Founder: Christine Gevert
- Number of constituents served: 1,300
- Number of full-time staff: 0



Dewey Memorial Hall

PO Box 92, 91 Main Street
Sheffield, MA 01257
(413) 229-2357
deweymemorialhall@gmail.com
deweyhall.org

MISSION

To cultivate a sense of excitement about our future and to increase the camaraderie within Sheffield and surrounding communities, Dewey Hall provides cross-generational social, cultural and educational opportunities, for community organizations, businesses, and the general public.

PROGRAMS & OFFERINGS

Dewey Hall regularly plays home to a variety of events including: swing and contra dances, theater productions, lectures, and concerts throughout the year. Dewey Hall is also a popular venue for private rentals - perfect for hosting weddings, rehearsal dinners, birthdays, anniversary celebrations, workshops, bridal and baby showers, and class reunions.

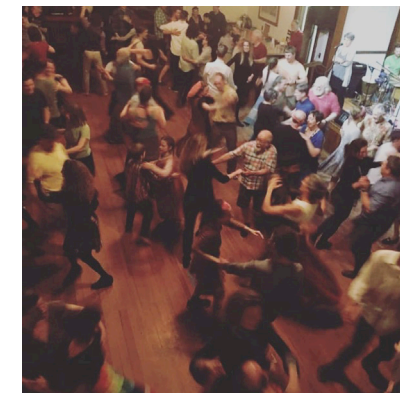

Pictured above: Contra Dancing at Dewey Hall

"Quaint little Hall for town events."

– Mike Q.

WAYS TO SUPPORT

1. Give to our annual appeal
2. Volunteer your time
3. Attend the public events offered
4. Attend our Annual Gala
5. Rent the hall for your private event

FAST FACTS

- Year established: 1887
- Board President: Lynne Jablonski
- Number of constituents served: 3,000+/year
- Number of full-time staff: 1



The Eagle Fund

c/o Berkshire Taconic Community Foundation
800 North Main Street, Sheffield, MA 01257
(413) 229-0370
berkshiretaconic.org
eagle-fund.net

MISSION

To make possible exceptional and innovative educational opportunities for students in the Southern Berkshire Regional School District. Projects funded enrich and complement the SBRSD curriculum.

PROGRAMS & OFFERINGS

Sampling of past funded programs:
World Education Alliance & Symposium;
Environmental Education Project with Flying Cloud; Mt. Everett Life Skills Outings; Ceramics Through the Year; Parsons Fashion Design Summer Program; Senior Citizen Luncheon; Nat'l Art Honor Society Trip; FFA Convention Trip; Learning Through the Arts w/ISI83; Juniper Institute of Young Writers Camp; Empathy Awareness Mentoring Workshops; Competitive Robotics; Community Work Initiative w/ Greenagers



"The Robotics program has been a game changer for our son. Please send along our gratitude to all board members of the Eagle Fund. This is what schools need - programs that will get students engaged, invested and energized, which also provides them with team building skills."

– SBRSD Parents

WAYS TO SUPPORT

1. Donate online at www.berkshiretaconic.org
2. Give during our annual student-led phoneathon each November
3. Volunteer your time, find out how by contacting The Eagle Fund Board
4. Contact The Eagle Fund Board at sbrsdeaglefund@gmail.com

FAST FACTS

- Year Established: 1998
- Board Chair: Melissa Zdziarski
- Number of Constituents Served: 730 SBRSD students
- Number of Full-time Staff: 11 Board Members



**Elder Services
of Berkshire County, Inc.**

Elder Services of Berkshire County, Inc.

877 South Street, Suite 4E, Pittsfield, MA 01201
(413) 499-0524
outreach@esbci.org
esbci.org

MISSION

The mission of Elder Services of Berkshire County, Inc. (ESBCI) is to provide Berkshire elders, caregivers, and individuals with disabilities the opportunity to live with dignity, independence, and self-determination, and to achieve the highest possible quality of life.

PROGRAMS & OFFERINGS

ESBCI provides a wide variety of services to Berkshire seniors and individuals with disabilities, including: Meals on Wheels and Congregate Meals; Information & Referral; Case Management; Homemaker; Personal Care; Grocery Shopping; Companionship; Laundry Service; Personal Emergency Response Systems (PERS); Money Management; Supportive Housing; Health Insurance Counseling (SHINE); Caregiver Services (including respite care, support groups and one-on-one support); Group Adult Family Care; Options Counseling; Nursing Home Screening; Long Term Care Ombudsman program; and a Senior Training and Employment Program.



"Thanks to all case managers, supervisors, and administrative staff at your agency. What you do is amazing and as you know, we couldn't have kept Mom at home without your assistance."

– Jay C. and family

WAYS TO SUPPORT

1. Volunteer for an hour or every day, we have opportunities for all skills, interests, and levels of availability
2. Donate online at www.esbci.org
3. Give a gift in memory of, or in honor of, a loved one
4. Speak with our planned giving officer about estate gifts of any size
5. Become an employee of ESBCI and make a difference every day

FAST FACTS

- Year established: 1974
- Executive Director/Board Chair: Christopher McLaughlin/Toni Fontana
- Number of constituents served: Thousands
- Number of full-time staff: 55



ExtraSpecialTeas

2 Elm Street
Great Barrington, MA 01230
(413) 645-3247
extraspecialteas@gmail.com
extraspecialteas.org

MISSION

ExtraSpecialTeas employs and empowers extra special people to serve their community tea and inspire new possibilities, purpose and belonging.

PROGRAMS & OFFERINGS

ExtraSpecialTeas (EST) serves savory moments and magical possibilities to the Great Barrington community we are part of. We offer a uniquely blended teahouse experience that empowers adults with special abilities starting at age 17 as servers, cashier assistants, and craft makers who find meaningful employment. Our community-based day program offers engaging and stimulating projects - we prepare community lunches, learn workplace social skills, and participate in art therapy and supportive individualized programs. Through our sponsored group employment program, participants work on the tea room floor, respond to customers, run the cash register, and other work to prepare them for similar employment. ExtraSpecialTeas assists to find other appropriate employment experiences. With our new van we can transport our participants across our Berkshire County.



"At ExtraSpecialTeas we are crafting lives and learning with a purpose!" – Brie Hamilton, ExtraSpecial Server

"I enjoy being in the tea shop because I find the atmosphere most rewarding. Working together in one place as a team is the big idea. Creativity defines the inner self." – Dan Waite, ExtraSpecial Server

WAYS TO SUPPORT

1. Come enjoy our sparkling tea house and enjoy 50+ teas and gluten-free baked goods
2. Stop by and discover your signature cup of tea!!
3. Hold a meeting in our upstairs tea room or plan a special tea event with friends
4. Share or enjoy ExtraSpecialTeas experiences on Instagram and Facebook:
#extraspecialteas
#everyonebelongs
5. Become a kind donor and/or come volunteer your special self!

FAST FACTS

- Year established: 2016
- Executive Director/Board Chair: Cherri Sanes/Scott Sanes
- Number of constituents served: 14 ExtraSpecial Servers + countless customers
- Number of full-time staff: 6

Flying Cloud Institute

Where Science
Meets Art

Flying Cloud Institute

St. James Place, 352 Main Street
Great Barrington, MA 01230
(413) 645-3058
Flyingcloudinstitute.org

MISSION

We inspire young people and educators through dynamic experiences with science and art that ignite their creativity.

PROGRAMS & OFFERINGS

In school, after school, and during vacations, FCI offers science and art experiences all over Berkshire County. Through S•M•Art Schools (Science Meets Art), FCI offers multi-week residencies in K-8th classrooms, conferences, and professional development, reaching over 7,000 students and teachers.

Flying Cloud's after school programs include Girls Science Clubs, middle school STEAM teams, Robotics teams, and MakerSpaces. And our intensive summer programs are offered at a sliding scale, making science and art experiences accessible to everyone. Activities include ceramics, chemistry, robotics, landscape painting, graphic novels, nature exploration, filmmaking, and more!

Our learning philosophy is simple: we see young people and educators as scientists, engineers, and artists. We promote learning through direct experience, inquiry-based teaching, and collaboration with our fantastic local cultural and educational resources.

WAYS TO SUPPORT

1. Sponsor a student or educator with your financial support
2. Volunteer in our after-school programs
3. Share your fundraising, marketing, legal, or HR experience to help us increase our impact

FAST FACTS

- Year established: 1984
- Executive Director/Board Chair: Maria Rundle/Daniel Michaud-Weinstock
- Number of constituents served: 2,500
- Number of full-time staff: 4.5



"Flying Cloud Institute doesn't just teach science and art: they see children as scientists and artists who just happen to be young."

– Lindy Marcel,
Engineer and FCI alum

gladys allen
BRIGHAM
COMMUNITY CENTER



Gladys Allen Brigham Community Center

165 East Street, Pittsfield, MA 01201
(413) 442-5174
news@brighamcenter.org
brighamcenter.org

MISSION

The Gladys Brigham Community Center is a multi-service organization empowering children and youth, with a special emphasis on girls, to become responsible, confident, personally fulfilled individuals.



My daughter has grown up at the Brigham Center. It's been nice to know that she spends her days with teachers who genuinely care about her and all the children in their care.

– Sarah, Carina's Mom

PROGRAMS & OFFERINGS

- Early Childhood Education provides a safe, nurturing educational environment for children infant-five; focus on Kindergarten readiness
- ABC School-Age Enrichment programs focus on literacy, education support, life-skills activities for children K-14, before/after school, vacations, summers
- Youth Empowerment Services for adolescent girls/boys concentrates on character, values, leadership development; interventional case management
- Girls Inc. of the Berkshires, affiliate of national Girls, Inc., builds girls skills in economic literacy, healthy sexuality/life choices, academic enrichment
- Camp Stevenson Witawentin day camp for girls offers traditional camp pursuits combating nature deficit disorder and literacy/science activities to curb summer learning loss
- Aquatics programs – group/private lessons, family/lap swim, water aerobics

WAYS TO SUPPORT

1. DONATE to support educational programs that support children and youth
2. SUPPORT Girls Inc. programs like Eureka!, Informed and In Charge
3. SEND a child to summer camp through our Campership Appeal
4. APPLAUD achievements of girls/women at the Ruth Boraski Celebration Evening
5. SPONSOR, ATTEND our events-Party on the Patio, Bizarre Bazaar, Celebration

FAST FACTS

- Year established: 1911
- CEO/Board Chair: Kelly A. Marion/Melissa Mazzeo
- Number of constituents served: 2,800+ throughout Berkshire County
- Number of full-time staff: 24



Goodwill Industries of the Berkshires & Southern Vermont, Inc.

158 Tyler St, Pittsfield, MA 01201
(413) 442-0061
jgage@goodwill-berkshires.org
goodwill-berkshires.com

MISSION

Goodwill helps individuals in our community overcome barriers to employment, attain independence, gain confidence, and enhance their quality of life through vocational and educational training, and other support services.



"Anything is possible. I'm living proof."

– Derrick Cameron

PROGRAMS & OFFERINGS

Custodial Cleaning Certification, Dell Reconnect Recycling Program, Popcorn Wagon Project, Retail Sales Job Training, Employability Skills Training, Suit Yourself, and Thrifty Rags Recycling Programs

WAYS TO SUPPORT

1. Donate Gently Used Items
2. Monetary Contributions
3. Monetary Pledges
4. Donate your Car

FAST FACTS

- Year established: 1956
- CEO: David K. Twiggs Jr.
- Number of constituents served: 7,000-10,000
- Number of full-time staff: 34 & 108 part-time staff



Gould Farm

100 Gould Road
Monterey, MA 01245
(413) 528-1804
gouldfarm.org

MISSION

Gould Farm is a therapeutic community that promotes recovery for people with mental health and related challenges through meaningful work, community living, and clinical care.

PROGRAMS & OFFERINGS

Gould Farm is a psycho-social rehabilitation program for people living with mental health and related challenges. This healing community is located on a 700-acre working farm in the Berkshire Hills of western MA. We serve adults with diagnoses of schizophrenia, schizoaffective disorder, bipolar disorder, major depression, and related mental health challenges. Gould Farm's continuum of services includes: a structured work program with varied activities on the farm; life in a caring community of peers and staff and their families; clinical services and support; and transitional services.



"Gould Farm is a unique and pioneering refuge for people with mental disorders ... a place where respect and relationship, work and friends, are central to the healing process. We need many more such places in the world."

– Dr. Oliver Sacks

WAYS TO SUPPORT

1. Visit the Farm and learn more about what we do; call us to schedule a visit or tour
2. Make a contribution to support financial assistance for a guest in our program
3. Dine at the Roadside Cafe or shop at the Harvest Barn Bakery; see firsthand how our program supports recovery
4. Run or walk with us in our annual 5k, check our website for details

FAST FACTS

- Year established: 1913
- Executive Director/Board Chair: Lisanne Finston/Phyllis Vine
- Number of constituents served: 100
- Number of full-time staff: 48



Great Barrington Historical Society

PO Box 1106, 817 S. Main Street
Great Barrington, MA 01230
(413) 591-8702
gbhistory.org

MISSION

GBHS was formed in 1977 to provide an organization for people interested in collecting and preserving town historical artifacts, creating programs and exhibits to share these artifacts, to stimulate interest and appreciation in the role our town's people played in history, and to establish a town museum.

PROGRAMS & OFFERINGS

Our programs are designed to share and stimulate interest in our history, and more importantly, to educate and engage people in understanding our town's role in history. The museum has two rooms with permanent displays featuring items from our collection, and photographs from Dominic and Marie Tassone, Frank Demars, and Lucien Aigner. Two additional rooms are dedicated to rotating displays of interest with items from both our collection and what local citizens will loan to the museum on a short-term basis.

WAYS TO SUPPORT

1. Become a member
2. Donate to our work
3. Volunteer your time as a guide or at an event
4. Donate your artifacts
5. Volunteer your time in our archives

FAST FACTS

- Year established: 1977
- Executive Director/Board Chair: Robert Krol/Barbara Syer
- Number of constituents served: Serves the Town of Great Barrington
- Number of full-time staff: One Part-time Executive Director



"In fulfilling their mission to preserve and present Great Barrington History, the Society is this community's energetic leader in making the town's rich past accessible to both residents and tourists. Its abundant program offerings are informative and fun, and have clearly heightened public awareness and appreciation of our history." – Paul Ivory



Great Barrington Land Conservancy

PO Box 987
Great Barrington, MA 01230
(413) 644-9521
info@gbland.org • gbland.org

MISSION

The Great Barrington Land Conservancy is a small town land conservancy with a big mission: To preserve natural places, agricultural land and wildlife habitats within Great Barrington and to enhance recreational opportunities for residents and visitors through the creation of trails, walking paths, and programs.



Our Community Cares for Lake Mansfield! For over 14 years, friends & neighbors have gathered each spring to spruce up the Lake together & ready the space for summer fun.

PROGRAMS & OFFERINGS

GBLC is a volunteer nonprofit promoting land conservation and stewardship of our community's natural resources and special places, farm preservation and community trails. Our projects include the Housatonic River Walk, the Lake Mansfield Alliance and GB Trails and Greenways as well as community trails such as Pfeiffer Arboretum at Long Pond, the trails at the Lake Mansfield Conservation Forest, and Three Mile Hill Trail at Fountain Pond. Through our projects we engage the community in the understanding, appreciation and care of our natural resource areas. In addition, GBLC works to support the exploration and understanding of our natural places and resources through guided hikes, paddles, workshops and programs. Our efforts are made possible through community support, grants and volunteers.

WAYS TO SUPPORT

1. Help us raise required matching funds for the NEW Riverfront Trail
2. Join your neighbors at the annual Lake Mansfield Cleanup Day each May
3. Walk the trails or join us at a community program
4. Sponsor, volunteer for or run our annual Run for the Hills Race each October
5. Become a member by donating at least \$50 via mail or online at gbland.org

FAST FACTS

- Year established: 1992
- Board President: Janice Kabel
- Number of constituents served: Hundreds visit our trails annually
- Number of full-time staff: Volunteer-run Organization

GREENAGERS

Greenagers

PO Box 157
62 Undermountain Road
South Egremont, MA 01258
(413) 644-9090
greenagers.org

MISSION

To provide employment, education, and volunteer opportunities for teens and young adults in conservation, sustainable farming, and environmental leadership.

PROGRAMS & OFFERINGS

Greenagers offers educational and employment opportunities in environmental education and land stewardship. Our programs include: Trail Crews in Berkshire County, MA and Columbia County, NY; Farm partnerships with small farms in Southern Berkshire County; Land Conservation and Stewardship Apprenticeships; and Middle School Environmental Education programming - after school and summertime service learning at Monument Valley and Mt. Everett Middle Schools. Greenagers is now the proud owner and steward organization of April Hill Conservation and Education Center in South Egremont, MA.



"Working can be exhausting, but at the end of the day, the feeling that you actually accomplished something important to not only you, but to an entire community, makes it totally worth it."

WAYS TO SUPPORT

1. Sponsor a program
2. Sponsor a youth participant
3. Purchase a Front Lawn Food Garden
4. Give to our annual appeal
5. Spread the word!

FAST FACTS

- Year established: 2013
- Executive Director/Board Chair: Will Conklin/David Sheehan
- Number of constituents served: 200
- Number of full-time staff: 4



High Spirit Community Farm

142 Seekonk Cross Road
Great Barrington, MA 01230
(413) 717-5250
contactus@highspirit.org
highspirit.org

MISSION

High Spirit Community Farm fulfills an essential need for adults with intellectual & developmental disabilities by providing meaningful work, a dignified home and a rich social and cultural life.

PROGRAMS & OFFERINGS

We provide and support lifesharing homes where our community members live as a family. We offer a community based day program that focuses on a land-based work program, offering on the job training in agricultural work and sustainable practices. We expect our members to be responsible, participatory, considerate citizens of the High Spirit community and the larger world. We train young volunteers to provide care to disabled peers and inspire them to be leaders as respectful, inclusive and conscientious adults. We serve as a catalyst for investment in this model of care, community and service.



"Everyone at High Spirit has done more than I ever could have dreamed to create a nurturing environment where my daughter can finally thrive. What High Spirit has given my daughter is a truly dignified existence."

– Michael Staub, Father of resident Lucy Staub

WAYS TO SUPPORT

Contribute to our expansion by:

1. Donating online through our website at www.highspirit.org
2. Sending a check by mail to High Spirit Community Farm, 142 Seekonk Cross Road, Great Barrington, MA 01230
3. Volunteer in our Garden Program

FAST FACTS

- Year established: 2008
- Board President: Robert E. Swain
- Number of constituents served: 6-10, and Number of interns trained: 35
- Number of full-time staff: 6



RIVER WALK

Housatonic River Walk

PO Box 1018
Great Barrington, MA 01230
(413) 528-4061
river@gbriverwalk.org
gbriverwalk.org

MISSION

River Walk is a greenway trail that follows the Housatonic river as it flows behind Great Barrington's Main Street. Now a National Recreation Trail, the half-mile trail is managed by the Great Barrington Land Conservancy and cared for by community volunteers.



PROGRAMS & OFFERINGS

Over 3,000 volunteers have toiled for 31 years to give our community a healthy riverside habitat and trail. Education is key to our success. Free, educational programs share what we have learned with local students and the broader community. Through a partnership with Greenagers we provide a laboratory for teenagers and young adults to learn about natural resource protection and acquire professional training in horticulture and environmental stewardship.

You can ensure a healthy, vibrant River Walk future where sound environmental standards and education inform the community action needed to restore and maintain healthy riverside habitats and trails by donating to the **River Walk Future Fund**.

"Rescue the Housatonic and clean it as we have never in all the years thought before of cleaning it..." W.E.B. Du Bois said in 1930.

"It took a while, but today, the cumulative number of volunteers for River Walk exceeds 3,100, and the removed debris totals over 400 tons. Neighbors no longer live adjacent to a 'sewer.' Now, thousands of townsfolk and visitors have a view of the River and easy access to a walking trail through native habitat."

– Suzie Fowle, Biologist

WAYS TO SUPPORT

1. Help River Walk build a sustainable future by donating to the Future Fund
2. Volunteer for a River Walk workday day: Thursdays in May-July and September
3. Walk the trail during daylight hours in spring, summer and fall for free
4. Visit the River Walk website and learn about our work
5. Tell your friends! Help us spread the word about this local treasure

FAST FACTS

- Year established: 1988
- Director: Christine Ward
- Number of constituents served: 12,000+ annually
- Number of full-time staff: Volunteer-run Organization



Irie's Pet Food Pantry

PO Box 63, 1 Maple Street
Stockbridge, MA 01262
(413) 298-4686
irielab@yahoo.com

MISSION

The mission of Irie's Pet Food Pantry is to provide pet food and supplies to individuals and families in need so that, despite financial challenges, pets may remain in their homes with their families.

PROGRAMS & OFFERINGS

Believing in the deep and healthful bond between people and their pets, we work to ensure that these relationships may endure regardless of financial struggles resulting from under-employment, physical or mental illness, disasters and other financial burdens. We do so by providing free pet food and supplies to individuals and families in need, with distribution through local food pantries in Southern Berkshire County. We believe that, during the most difficult of times, when a variety of sacrifices are necessarily made, the family pets should not need to be sacrificed but should be further embraced for the comfort, stability, and healthful benefits they unselfishly provide.



*You become responsible,
forever, for what you have
tamed. 'The Little Prince',*

– Antoine De Saint-Exupery

WAYS TO SUPPORT

1. Donations by check, or gift cards to local pet supply stores, may be mailed to the address above
2. Bagged or canned pet food and gently used pet supplies may be delivered to the address above or phone us for pick-up
3. Share our business information with your friends and family so that others may also support our mission

FAST FACTS

- Year established: 2005
- Executive Director/Board Chair: Heather A. Drake
- Number of constituents served: 250-300 households
- Number of full-time staff: 0



IS183 Art School of the Berkshires

PO Box 1400, 13 Willard Hill Road
Stockbridge, MA 01262
(413) 298-5252
info@is183.org
is183.org

MISSION

IS183 is a nonprofit community art school encouraging people of all ages, means, and skill levels to enrich their lives through hands-on art-making.

PROGRAMS & OFFERINGS

IS183 Art School is the leading provider of high quality, hands-on instruction in the visual arts year-round at sites throughout Berkshire County. Founded in 1991, as a place where "people who love art, regardless of age or ability, can gather to experience creative expression," IS183 has evolved to reaching over 2,500 students each year through studio based classes, artistic events, and out-of-school engagement programs. IS183's Learning Through Arts program, launched in 2007, brings the studio art experience directly to the desks of our county's K-12th grade students. IS183's classes provide opportunities for our community to feel what it's like to create the art seen in our local museums, to connect with local artists, and to be empowered to make something with their own hands.



*"The creative outlet, the
affirmation of her talent and
process...IS183 gives my child a
chance to feel acceptance and
success"*

– IS183 Art Camp Parent

WAYS TO SUPPORT

1. Make a gift to support access to art-making in the Berkshires
2. Become a member (and benefit from discounted tuition on studio classes)
3. Share your expertise as a studio, classroom, or office volunteer
4. Attend our annual Spring Gala
5. Visit our gallery and support our faculty artists

FAST FACTS

- Year established: 1991
- Executive Director/Interim Board Chair: Lucie Castaldo/Lia Spiliotes
- Number of constituents served: 2,500
- Number of full-time staff: 3 & 2 part-time

JACOB'S PILLOW

Jacob's Pillow

358 George Carter Road
Becket, MA 01223
(413) 243-9919
info@jacobspillow.org
jacobspillow.org

MISSION

To support dance creation, presentation, education, and preservation; and to engage and deepen public appreciation and support for dance.

PROGRAMS & OFFERINGS

Jacob's Pillow is a National Historic Landmark, recipient of the National Medal of Arts, and home to America's longest-running international dance festival. Each Festival brings more than 50 national and international dance companies and 500+ free and ticketed performances, talks, tours, classes, exhibits, events, and community programs. The School at Jacob's Pillow is one of the most prestigious professional dance training centers in the U.S. Throughout the year, the Pillow hosts artistic residencies in the Pillow Lab, social dance parties, pop-up performances throughout the county, and numerous community engagement and education programs, plus an impressive historic archive of groundbreaking work and an online dance resource enjoyed by people all over the world.



"There are so many ways that Jacob's Pillow nourishes the community—through education, history, and, most of all, experience."

– Alana Chernila

WAYS TO SUPPORT

1. Attend our annual Gala in June
2. Become a Member and receive exclusive benefits
3. Attend a ticketed performance during the Festival every summer
4. Sponsor a dancer of The School at Jacob's Pillow
5. Become an advertiser or business partner

FAST FACTS

- Year established: 1933
- Executive Director/Board Chair: Pamela Tatge/Christopher Jones
- Number of constituents served: 100,000+ annually across Berkshire County
- Number of full-time staff: 40

Kiwanis Club of Sheffield

PO Box 683
Sheffield, MA 01257
info@sheffieldkiwanis.org
sheffieldkiwanis.org



Kiwanis
CLUB OF SHEFFIELD

MISSION

Sheffield Kiwanis is part of a global organization of volunteers dedicated to improving the world one child and one community at a time.

PROGRAMS & OFFERINGS

Award scholarships to graduating students from Monument Mountain and Mount Everett High Schools (\$23,000 in 2019); sponsor Warm The Children (250 local children in need received new winter clothing in 2018); sponsor Foster Family Appreciation Day (200 Berkshire County foster children and their foster families enjoyed a carefree day of fun at Jiminy Peak Mountain Adventure Park in 2019).

On-going projects include: sponsoring Key Club at Monument Mountain High School; partnering with Berkshire South Regional Community Center to sponsor a school supplies drive to re-stock the shelves at the 3 elementary schools in our area; assembling early childhood safety packets for CHP and Berkshire Baby Box; sponsoring Rudolf's Way, the entry to Santa's home during the Chamber of Commerce's Holiday Shop, Sip & Stroll.

Fun fundraisers support these activities. 100% of funds we generate benefit community programs (no fundraising dollars are used for administrative expenses).

WAYS TO SUPPORT

1. Sponsor Warm The Children or Foster Family Appreciation Day - our two signature service projects benefitting hundreds of local children
2. Sponsor or participate in our annual fundraisers
3. Become a member of one of the largest volunteer organizations in the world. Help us serve our communities - food pantries, youth sports, scouts, elderly transportation, Toys for Tots, holiday turkeys for our neighbors in need and more
4. Our success depends on our members. You are welcome to join us at a weekly dinner and meeting to learn more about Kiwanis and how you can help the community. We meet every Tuesday at The Bridge Restaurant, Sheffield. 6:30 Dinner & Fellowship, 7:15 Meeting. Please join us!

FAST FACTS

- Year established: 1954
- President and Board Chair: Pat Salvi
- Number of constituents served: hundreds of children and adults annually
- Number of full-time staff: All volunteer organization



"Our greatest rewards are the smiles on the faces of the children we serve."

– Jim Collingwood, Past President



Literacy Network of South Berkshire

100 Main Street, Lee, MA 01238
(413) 243-0471
info@litnetsb.org
litnetsb.org

MISSION

To transform the lives of adult learners, both immigrant and U.S.-born, through the power of literacy, education, and advocacy.

PROGRAMS & OFFERINGS

LitNet provides free, individualized, one-on-one instruction in reading, high-school equivalency test preparation, English for Speakers of Other Languages, and citizenship test preparation. Our professional staff and trained team of volunteer tutors offers generalized educational support and promotes access to a network of community resources.

LitNet's work is guided by our four core values:

- We believe everyone has a right to an education.
- We believe in the power of literacy to transform lives.
- We believe challenges in life and learning should be met with patience and flexibility.
- We believe a connected community is a stronger community.



"Without the support of the Literacy Network I would have not been able to achieve one of my biggest academic goals. Most importantly, I would like to thank them for believing in me even when I lacked the confidence to believe in myself."

– LitNet Student

WAYS TO SUPPORT

1. Volunteer as a tutor
2. Support our annual appeal
3. Underwrite a special project
4. Attend or sponsor a LitNet event

FAST FACTS

- Year established: 1991
- Board President: Marianne Deignan Ellrodt
- Number of constituents served: more than 130 tutor/student pairs each month
- Number of full-time staff: 2.5



Mahaiwe Performing Arts Center

PO Box 690, 14 Castle Street
Great Barrington, MA 01230
(413) 528-0100
info@mahaiwe.org
mahaiwe.org

MISSION

The mission of The Mahaiwe Performing Arts Center is to be the leading year-round presenter of performing arts, film, educational and family programs for the Berkshires and neighboring communities.

PROGRAMS & OFFERINGS

With a roster that ranges from Pilobolus to John Mulaney, from classic movies such as "The Wizard of Oz" and "It's a Wonderful Life," to community events and HD Broadcasts from the Met Opera, London's National Theatre and the Bolshoi Ballet, the Mahaiwe has something for everyone all year long.

The Mahaiwe hosts thousands of local kids at special live school-time performances every year. Tickets start at \$15 for everyone 30 and under to all events.

Now, when community means more than ever, we appreciate your support for the local landmark that has become a regional treasure – the Mahaiwe.



"I was so happy to get the invitation to play there again. It is [a] really nice theater, one of the best in the whole Northeast. A perfect size and a really good sounding room."

– Pat Metheny,
NEA Jazz Master

WAYS TO SUPPORT

1. Become a member to receive benefits and support our mission
2. Advertise in our playbill or sponsor an event
3. Name a seat to leave a permanent mark or to honor a loved one
4. Attend our Gala
5. Volunteer as an usher

FAST FACTS

- Year established: 2005
- Executive Director/Board Chair: Beryl Jolly/Margaret Deutsch
- Number of constituents served: 40,000 annual visitors
- Number of full-time staff: 11

Manos Unidas Multicultural Educational Cooperative



PO Box 122, South Lee, MA 01260
(413) 841-0298
manosunidasorg@gmail.com
manos-unidas.wix.com/manos-unidas-

MISSION

Manos Unidas is a multicultural, cooperative based organization that strives to unearth the common strengths of our under-heard community through shared bilingual resources empowerment, living arts, popular education, and cooperative economy initiatives.

PROGRAMS & OFFERINGS

We seek through our empowerment process to honor the voices of people who have felt outside the locus of power as full voices in their lives and in the community. Our projects are member led, and are generated from our work with the Hopeseed Empowerment Coop, which meets weekly to support our members visions for change. Our current focus is on working with women and families coming out of trauma through the Living through the Arts program we are developing to reconnect children and families with their creative and cultural roots. We are core partners of the Tyler St Lab at 730 Tyler as well and hope to develop spaces in our community that speak to the sense of hopelessness and desperation by giving refuge to healing, connection, and action for change.



"Manos is a focal point for social transformation. It is almost impossible to walk into a Manos meeting and not be changed by the diverse voices, spirited interactions, and mind altering dialogues."

– Anaelisa

WAYS TO SUPPORT

1. Become involved in our weekly and biweekly organizing meetings (Hopeseed Coop and Our Harvest of Hope Festival planning team and more)
2. Attend our annual Our Harvest of Hope Multicultural event in September
3. Attend our ongoing events such as I Have A Dream/Four Kings Day in February
4. Become a volunteer and/or sponsor of any of the above
5. Donate economic and human resources that will aid in our building a stronger multicultural community through a shared resource framework

FAST FACTS

- Year established: 1997
- Director/Codirectors: Anaelisa Jacobsen/Mariam Orengo & Katiria Pimentel
- Number of constituents served: 500 including annual events
- Number of full-time staff: 3



Moments House, Inc.

400 Main Street
Dalton, MA 01226
(413) 684-2800
momentshouse.org

MISSION

To provide free support and programs to anyone in Berkshire County who has been impacted by a diagnosis of cancer.

PROGRAMS & OFFERINGS

Moments House is run by a caring staff of volunteer cancer thrivers and caregivers. All programs and services are offered free of charge. Advocacy, financial assistance, mentorship, legal assistance, Berkshire County's only free wig bank, grief counseling, End of Life Doula services, Reiki, massage, foot reflexology, acupuncture, healing touch, aromatherapy, hypnotherapy, yoga, meditation, art and music therapies, lending library, kid's programs.



"Neighbors helping neighbors ... so no one faces cancer alone."

WAYS TO SUPPORT

1. Host a fundraiser
2. Cash or in-kind donations
3. Attend one of our fundraising events
4. Share our information with someone impacted by a cancer diagnosis
5. Volunteer your time or talent

FAST FACTS

- Year established: 2011
- Executive Director: Alice Trumbull
- Number of constituents served: 800-1,000 annually
- Number of full-time staff: 1

The Mount, Edith Wharton's Home

THE MOUNT
EDITH WHARTON'S HOME

2 Plunkett Street, PO Box 974
Lenox, MA 01240
(413) 551-5127
info@edithwharton.org
EdithWharton.org

MISSION

The Mount is a National Historic Landmark and cultural center that celebrates the intellectual, artistic, and humanitarian legacy of Edith Wharton, one of America's greatest authors. Wharton wrote over forty books in forty years, including the Pulitzer Prize-winning novel, *The Age of Innocence*. The Mount is now a year-round cultural center providing programs and exhibits for over 50,000 visitors annually.



"We love the Mount because it represents the essence of what we love about the Berkshires... the arts, literature, music, conversation."

– Setsuko & Simon Winchester

PROGRAMS & OFFERINGS

The Mount shares Edith Wharton's life and achievements through tours of her house and gardens, special Library Tours, weekly Backstairs Tours focused on Wharton's servants, and Ghost Tours. In addition, The Mount hosts lectures by national authors and scholars, dramatic readings, live theater, outdoor musical events and sculpture exhibits, storytelling, yoga, birding hikes, an annual writers-in-residency, and literary offerings for younger audiences. In presenting these programs, The Mount partners with more than 40 local organizations, including Shakespeare & Company, SculptureNow, LitNet, CATA, WordXWord, Mass Audubon, and Lift Ev'ry Voice.

WAYS TO SUPPORT

1. Visit, become a member, and bring a friend!
2. Contribute to our annual fund.
3. Sponsor a program (lectures, writers-in-residence, education programs, etc.).
4. Join the National Committee, a dedicated group of supporters from around the country.
5. Include The Mount in your estate planning and join the Edith Wharton Legacy Society.

FAST FACTS

- Year established: 1979 (The Mount – Edith Wharton Restoration, Inc.)
- Executive Director/Board Chair: Susan Wissler/Daniel M. Kasper
- Number of constituents served: 50,000 and growing!
- Number of full-time staff: 13; Seasonal staff: 25; Volunteers: 10



Giving Back: Your Guide to Charitable Opportunities in the Berkshires

Berkshire Resource Project d/b/a MS Support Foundation

MS SUPPORT FOUNDATION
Better Living with MS Through New Information and Old Tricks

85 Main Street Suite 202
North Adams, MA 01247
(413) 664-2011
jbombardier@msresource.org
mssupportfoundation.org

MISSION

We provide education, support, and resources for those individuals affected by Multiple Sclerosis, as well as families and healthcare providers who are dedicated to improving the lives of those afflicted "Better Living with MS through new information and old tricks."

PROGRAMS & OFFERINGS

We offer free informational materials regarding Multiple Sclerosis, as well as a lending library of educational DVDs and books. For those without computer access, we can schedule in office computer use. We are available to answer any questions, or help in any way we can, with insurance issues, equipment necessities (wheelchairs, walkers, etc.). If we are unable to answer questions, we will find the right source or agency that can.

Our support group meets the THIRD THURSDAY of the month, in our office at 85 Main Street, Suite 202, North Adams, Massachusetts, beginning at 4:30 p.m. Several times throughout the year, we will invite guest speakers to our facility to speak on topics important to those living with MS. We also host 3-4 free educational programs with guest speakers per year at local restaurants with dinner included.

WAYS TO SUPPORT

1. Give to our Annual Appeal
2. Sponsor one of our free educational programs
3. Attend our Annual Gala/Fundraiser, April 25, 2020
4. Sponsor an Exhibit Table at our Gala and or one of our educational programs
5. Help our MS Foundation advertise our programs through social media

FAST FACTS

- Year established: 2006
- Executive Director/Board Chair: Judy Bombardier/Wende Carver
- Number of constituents served: 280 +
- Number of full-time staff: 2 PT



Giving Back: Your Guide to Charitable Opportunities in the Berkshires



This year's recipient of the Robin L. W. McGraw award was presented at the MS Support Foundation's 11th Annual Gala/Fundraiser held on April 27, 2019 to William A. Goodman, Psy.D. - photo left to right William A. Goodman, Psy.D, Wende Carver, Board President of the MS Support Foundation and Robin L. W. McGraw. This award is given in recognition of a person who shows exemplary Citizenship and Dedication to helping those in our community living with Multiple Sclerosis.



Music In Common, Inc.

PO Box 1190
Sheffield, MA 01257
(413) 248-6070
info@musicincommon.org
musicincommon.org

MISSION

To strengthen, empower, and connect communities through the universal language of music.

PROGRAMS & OFFERINGS

- **JAMMS** participants explore their common ground, then write, perform and record a music video of their song, expressing their collective vision for a better world.
- **Amplify** musicians learn and perform a concert of songs written by their MIC peers around the world, connecting their messages with a broad audience.
- **Community MeetUps** bring together high school and college-aged youth for popup-style workshops that blend collaborative creative expression with cross-cultural immersion.
- **Harmonic Connections** are free, salon-style events that showcase people and organizations doing important work aligned with Music In Common's mission.
- **FODfest** concerts honor the life of Daniel Pearl with local, regional, and national musicians in a unique format that is part concert, part song swap, and part jam session.



"I learned the importance of listening to the story of individuals, empathizing with them, and thinking creatively about how both parties can win when it comes to transforming conflict among people from different backgrounds."

– 2019 Amplify Participant

WAYS TO SUPPORT

1. Donate or become a MIC Sustainer with a recurring donation
2. Attend, host, or organize a MIC event or program
3. Become an Event Sponsor or Annual Sponsor
4. Host a Raise the MIC Concert in your community
5. Volunteer or offer in-kind services

FAST FACTS

- Year established: 2005
- Executive Director/Board Chair: Todd Mack/John Van Vlack
- Number of constituents served: 1,500+
- Number of full-time staff: 1



Nonprofit Center of the Berkshires

40 Railroad Street, Suite 10
Great Barrington, MA 01230
(413) 645-3151
info@npcberkshires.org
npcberkshires.org

MISSION

The NPC helps nonprofits connect, learn and grow. Our mission is to facilitate growth for charitable organizations through shared resources, affordable products and services, and creative collaborations.



PROGRAMS & OFFERINGS

The NPC is a clearinghouse for information, education, resources, connections, advice, and support. A primary resource for the Berkshire nonprofit sector, NPC fields calls for information and referrals, meets individually with nonprofits, coaches, and represents the Berkshires on the Board of the Massachusetts Nonprofit Network. NPC programs include an annual Nonprofit Awards breakfast, educational workshops, Nonprofit Boot Camp, Board Trainings, a web site with links to resources, *Connections* magazine, the *Giving Back* guide, the Nonprofit Resource Directory and a listserve.



"Thank you for facilitating the Nonprofit Board Member Training. Prior to attending I really believed board work was for other people; your course showed me that I do, and can, bring something to the board room"

– Kate F.

WAYS TO SUPPORT

1. Become a Member or Business Supporter
2. Advertise in our publications
3. Write an article for *Connections* Magazine
4. Sponsor the Berkshire Nonprofit Awards
5. Volunteer to teach a workshop or help in the office

FAST FACTS

- Year established: 2016
- Executive Director/Board President: Liana Toscanini/Ronald Bernard
- Number of constituents served: Over 1,000 nonprofits
- Number of full-time staff: 1 full-time Marketing Manager

Northern Berkshire United Way



PO Box 955, 40 Main Street
North Adams, MA 01247
(413) 663-9062
info@nbunitedway.org
nbunitedway.org

MISSION

Northern Berkshire United Way unites people, resources and member agencies to improve lives and build a stronger community.

PROGRAMS & OFFERINGS

Annual Agency allocations - funding to 20 member agencies that provide critical human service programs in Northern Berkshire.

Northern Berkshire Housing and Homeless Collaborative-seeks solutions to the complex issue of homelessness in Northern Berkshire with local community partners.

Born Learning Trail - Located at Joe Wolfe Field in North Adams offers fun, active learning activities using signs with ideas for activity for young children and their families. It helps parents, caregivers and communities create quality engagement opportunities.

Emergency Food and Shelter Grants - Local administrator of grants through FEMA to local organizations. The program helps to meet the needs of hungry and homeless people throughout the United States and its territories by allocating federal funds for the provision of food and shelter.



Born Learning Trail in
North Adams

Photo credit: iBerkshires

WAYS TO SUPPORT

1. Support our Annual Campaign
2. Attend our Spirit of Caring Awards and Celebration
3. Ask your employer to take part in a Workplace Campaign
4. Volunteer for one of our community projects
5. Support one of our 20 member agencies directly

FAST FACTS

- Year established: 1937
- Executive Director/Board Chair: Christa Collier/Jason Dohaney
- Number of constituents served: 10,000
- Number of full-time staff: 2



The Nutrition Center, Inc.

PO Box 1082
Great Barrington, MA 01230
(413) 429-8110
nutrition@tnc413.org
thenutritioncenter.org

MISSION

The Nutrition Center (TNC), is a 501(c)(3) nonprofit organization whose aim is to promote overall health and well-being for residents of Berkshire County and beyond. Our mission is to inspire a healthy relationship with food through counseling, nutrition and culinary education.

PROGRAMS & OFFERINGS

Clinical nutrition counseling is offered by our Registered Dietitians in five locations throughout Berkshire County, Pioneer Valley and Hudson, NY. Food Adventures, a hands-on nutrition education program developed specifically for children, is available for in school and afterschool formats as well as single and multiple exposures. Cooking classes are available for adults as well! TNC provides nutrition consulting services tailored to fit the needs of each organization or individual. Consulting services include large-scale menu planning, internal nutrition program development and implementation, on-site nutrition counseling and corporate wellness programs. TNC clinicians deliver several different public and private health and nutrition presentations and cooking classes/demos.



Food Adventures is not just a nutrition education program, it is a form of preventative medicine.

WAYS TO SUPPORT

1. Sponsor a child or group of children for Food Adventures in school, afterschool or summer programming
2. Sponsor Berkshire Food Web, a listing for countywide food access sites
3. Provide a scholarship for individual clinical nutrition counseling for a diagnosis not covered by insurance
4. Volunteer to assist with Food Adventures classes
5. Tell us your talents and let's talk about how it can help TNC with our mission

FAST FACTS

- Year established: 2007
- Executive Director/Board Chair: Peter Stanton/Iona Smith
- Number of constituents served: 1,200 children; 1,200 clinical
- Number of full-time staff: 3



Oakdale Residences (a program of the Oakdale Foundation, Inc.)

16 Oak Street, Great Barrington MA 01230

(413) 528-2346

kalin.rachel@gmail.com

oakdalefoundation.org

MISSION

Oakdale is a residential program for adults with special needs who strive for independence and thrive in community. We work with each individual to strengthen their existing competencies and emphasize independence and self direction. We want each person to see their challenges as only an aspect of their being, not their defining characteristic.

PROGRAMS & OFFERINGS

Oakdale offers support and guidance to our residents by providing the pathways to meaningful and productive community participation, employment and volunteerism, increased awareness and participation in personal health, wellness, safety and growth and the development of real relationships with friends, family and members of their community. The goal for every resident at Oakdale is to define their own unique path to create as satisfying, full and independent a life as possible with self direction and personal choice being recognized, respected and at the forefront at all times. Residents at Oakdale define it as their home and see other residents, as well as staff, as extensions of their own families. Oakdale offers a range of residential opportunities for those in need of long term support as well as transitional support.



"As parents, there has been nothing more miraculous, satisfying or rewarding to us than to have watched our child grow and evolve into such an amazing person. There is no doubt that without Oakdale and its staff, we would not have been able to have had this experience and gift and our child would not be who they are today".
– Parents

WAYS TO SUPPORT

1. Make a contribution or donation
2. Volunteer your time by spending time/participating in activities with our residents
3. Volunteer your fund raising and/or grant writing expertise
4. Hire Oakdale's Give Back Crew to help us give back to the community
5. Choose Oakdale Foundation, Inc as your charity on AmazonSmile

FAST FACTS

- Year established: 1981
- Executive Director/Board Chair: Rachel Kalin/Jim Marden
- Number of constituents served: 13
- Number of full-time staff: 3

The Osher Lifelong Learning Institute at Berkshire Community College



1350 West Street

Pittsfield, MA 01201

(413) 236-2190

berkshireolli.org

MISSION

OLLI, the Osher Lifelong Learning Institute at Berkshire Community College, enriches the lives of people 50 years old and up in the Berkshires through educational, volunteer and social opportunities.

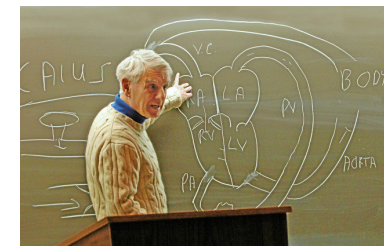

PROGRAMS & OFFERINGS

OLLI provides over 100 educational programs a year designed especially by and for people 50 years old and up in the Berkshires. Our educational, social and volunteer opportunities enliven the lives and invigorate the minds of our 1,000+ members. We offer four semesters a year on a wide variety of subjects, including literature, history, science, the arts, politics, psychology and more. Many of our programs are open to the public. OLLI also runs the very successful Mentoring for Success program, which matches OLLI member mentors with Berkshire Community College students, many of whom are the first in their family to go to college.

"When we moved to the Berkshires, we would have been lost without OLLI. The courses provided us with wonderful intellectual stimulation and opened new doors for us. And the people we met were so friendly and welcoming. OLLI has provided us with a community of friends and that's what life is all about."

– Joan Brotman

WAYS TO SUPPORT

1. Join us
2. Teach a class
3. Volunteer
4. Donate
5. Make a planned gift

FAST FACTS

- Year established: 1994
- Executive Director/Board Chair: Megan Whilden/Barbara Lane
- Number of constituents served: 1,300 OLLI members + 24 BCC student mentees each year
- Number of full-time staff: 2

Pittsfield Education Foundation



23 North Street, 3rd Floor
Pittsfield, MA 01201
(978) 758-3445
pittsfieldeducationfoundation@gmail.com
pittsfieldeducationfoundation.org

MISSION

Pittsfield Education Foundation is committed to improving the achievement and success of the children and teachers in the Pittsfield Public Schools by enhancing educational opportunities.

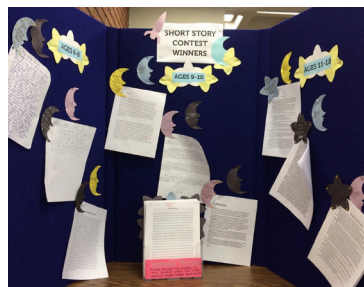

"With PEF's funding for the program, and the help of our great teacher, Ms. Belle, I was able to become a stronger writer."

– Testimonial from Hailie, a Berkshire Athenaeum Short Story Contest Winner, ages 11-18, student in PEF sponsored 2019 Summer Writers' Workshop

PROGRAMS & OFFERINGS

We support Pittsfield students and educators through a variety of partnerships with local community sponsors. We provide funding for a variety of services including but not limited to; tutoring, before and after school programming, summer programming, field trips, supplemental curriculum resources, professional development and training opportunities for teachers, writing workshops for students, curriculum mapping and lesson planning, and more!

WAYS TO SUPPORT

1. Donate
2. Attend our Annual Wine Tasting
3. Sponsor a program
4. Advertise

FAST FACTS

- Year established: 2016
- President & Founding Member: Kimberlee Chappell
- Number of constituents served: more than 6,000
- Number of full-time staff: 0



Railroad Street Youth Project

PO Box 698, 60 Bridge Street
Great Barrington, MA 01230
(413) 528-2475
info@rsyp.org
rsyp.org

MISSION

Railroad Street Youth Project (RSYP) empowers young people by supporting youth-inspired projects that promote responsibility, self-worth and intergenerational communication.



PROGRAMS & OFFERINGS

At Railroad Street, youth take the lead.

They explore their full potential and become equipped to meet the challenging transition to adulthood. Programs include Drop-In Center, Youth Operational Board (YOB), Railroad Street Apprenticeship Program (RAP), Mentoring Program, Sexual Health Education Initiative, and South Berkshire Community Health Coalition.

"At RSYP, I was doing something of value that I really cared about. There is a direct relationship between my experience at RSYP and my success now."

– Alethea Root

WAYS TO SUPPORT

1. Volunteer: be a mentor, offer a workplace apprenticeship opportunity, or donate your time and expertise
2. Attend and sponsor RSYP events, including the annual Culinary Arts Dinner
3. Donate to our annual fund

FAST FACTS

- Year established: 1999
- Executive Director/Board Chair: Ananda Timpone/Melissa Lydon
- Number of constituents served: 700-800
- Number of full-time staff: 7

Riverbrook

where exceptional women thrive

Riverbrook Residence

PO Box 478, 4 Ice Glen Road
Stockbridge, MA 01262
(413) 298-4926
info@riverbrook.org
riverbrook.org

MISSION

Riverbrook empowers women with intellectual and developmental disabilities to lead enviable adult lives.

PROGRAMS & OFFERINGS

For over 60 years, Riverbrook Residence has provided a dynamic home environment in which women with intellectual/developmental disabilities can find community, opportunity, respect, and safety. A 501(c)(3) nonprofit, Riverbrook offers residential placement, day program, and supported employment services for women with a range of disabilities. Riverbrook's person-centered planning recognizes each individual for the whole person she is, while creating supportive social experiences at home and in the community. In their beautifully updated historic residences in the vibrant Berkshire Hills, Riverbrook women are empowered to lead exceptional adult lives!



"I love being around my friends at Riverbrook, and I like that I can be myself with people here. I like that I can say 'I love you' if I want to, because that's who I am."

– Esther G., Riverbrook Resident

WAYS TO SUPPORT

1. Volunteer your time
2. Make a gift to support our unique programs
3. Hire a supported employee
4. Become a recurring donor
5. Join the mailing list on our website

FAST FACTS

- Year established: 1957
- Executive Director: Rebecca Amuso Wendell
- Number of constituents served: 23
- Number of full-time staff: 21



Saint James Place

352 Main Street
Great Barrington, MA 01230
(413) 528-1996
Saintjamesplace.net

MISSION

Saint James Place is a year-round state-of-the-art performance space for music, drama, and dance. Saint James Place also serves as a home for local arts groups as well as other organizations that serve the community.

PROGRAMS & OFFERINGS

Saint James Place provides an excellent venue for year-round arts and cultural use as well as public programming such as lectures, panel discussions, and workshops. High quality performance spaces are equipped with professional lighting and sound. Three versatile performance venues, with audience capacity ranging from 87 to 304, along with rehearsal space, offices, meeting rooms, dressing rooms, and a commercial kitchen are all under one roof. There is building wide WiFi and air conditioning in all spaces. Saint James Place is proud to be the permanent home of The People's Pantry.



Since opening in 2016 Saint James Place has hosted:

50 local arts and culture groups

Hundreds of performances

Dozens of lectures and meetings for the community

WAYS TO SUPPORT

1. Consider Saint James Place for your wedding, meeting, rehearsal, or performance
2. Make a donation for the operation and upkeep of the facility
3. Attend some of the many concerts and lectures presented
4. Volunteer to usher for performing arts programs

FAST FACTS

- Year established: 2010; Open to public 2016
- General Manager/Board Chair: Seth Keyes/Sally Harris
- Number of constituents served: thousands
- Number of full-time staff: 2



Sandisfield Arts Center

PO Box 31, 5 Hammertown Road
Sandisfield, MA 01255
(413) 258-4100
SandisfieldArtsCenter.org
Celebrating our 25th Anniversary in 2020!

MISSION

Sandisfield Arts Center provides educational and performing arts programs and gallery exhibits and preserves and maintains Southern Berkshires' nationally recognized former rural synagogue.

PROGRAMS & OFFERINGS

We enrich the lives of people young and old by offering diverse and affordable programs, social events and volunteer opportunities. We host plays staged by The Sandisfield Players, a town-based amateur theatrical company; present musical and performing arts programs; informative lectures, workshops and art shows. Collectively, these offerings engage area residents and visitors, nurture and enrich life among neighboring South-County towns and foster a sense of pride, community spirit and identity.



"Offering live music, theater, and informative educational workshops, the Sandisfield Arts Center is a hidden gem in the Berkshires."

WAYS TO SUPPORT

1. Attend our programs and fundraisers
2. Exhibit or purchase artwork in our gallery
3. Get involved! Volunteer your time and talent
4. Make a cash contribution, donate securities or an in-kind gift
5. Become an Event Sponsor or advertise in our program and website

FAST FACTS

- Year established: 1995
- Co-Presidents: Sheila Liberman, Barbara Penn, Rosanne Skrip, Hilde Weisert
- Constituents served: S. County, Sandisfield, Tolland, Otis, Monterey, New Marlborough
- Number of full-time staff: 2 Part-time

The Sandisfield Times, Inc.

PO Box 584
Sandisfield, MA 01255
sandisfieldtimes.org



MISSION

To connect the community including current and former residents and town supporters with "reliable, regular, and relevant" local news and events as well as historical, cultural and life-style features.

PROGRAMS & OFFERINGS

The Sandisfield Times is published in print and online on or about the 1st of each month 11 times per year including a combined January/February issue.

Circulation is approximately 950 copies per month including about 120 paid mail subscriptions and about 830 free locally distributed copies. The Times will publish special editions in print and/or on-line as important local events may occur, and supports all Sandisfield nonprofits with free in-house designed public service ads when space is available.

WAYS TO SUPPORT

1. Advertise
2. Be a Supporter
3. Subscribe
4. Participate in the annual fund campaign
5. This publication is dependent on financial support primarily from generous readers. Support also is provided through paid advertising from area and local businesses. Tax-deductible donations can be made on line via the web site or by mail at PO Box 584, Sandisfield, MA 01255

FAST FACTS

- Year established: 2010
- Executive Director/Board Chair: Simon Winchester
- Number of constituents served: 1,500
- Number of full-time staff: 0



In March, 2015, in a national survey by the Nieman Foundation at Harvard University, the Times was featured along with two similar publications in California and Missouri as the best examples of how community newspapers fill a void left when regional dailies ignore small towns. The study's author, Journalism professor Barbara Selvin, concluded, "(the Times) is a robust report in a place that lacked anything like it."



S.B.E.T.C. Southern Berkshire Elderly Transportation Corp.

917 Main Street
Great Barrington, MA 01230
(413) 528-4773

MISSION

To provide transportation service to those in our consortium age 55 and older or individuals of any age with a disability who are unable to transport themselves. Door-to-door service will be provided for any personal need, which will improve emotional well being and quality of life and will enhance the stability of the communities.

PROGRAMS & OFFERINGS

We provide a true door-to-door service arriving at your home, escorting you to and from the vehicle for any personal need. This includes all types of medical appointments, shopping, visiting a friend, hair appointments, pet to the vet, post office, bank, to name a few. We also provide group trips to plays, museums and other social activities. We carry in your groceries and make sure you are safely in your home.

We are here to help your children, friends and caregivers who may not be able to take time off to get you where you need to go. We are a lifeline to many who may otherwise be home-bound.

WAYS TO SUPPORT

1. Donations
2. Join our letter writing campaign
3. Become a Corporate Sponsor

FAST FACTS

- Year established: 1986
- Executive Director/Board Chair: Dawn Valinaggi/Grace Zbell
- Number of constituents served: 762 riders for 8,231 trips traveling 38,402 miles
- Number of full-time staff: 2



"We are called Care Givers on Wheels. Our goal is to keep you in your home."

Schumacher Center for a New Economics



140 Jug End Road
Great Barrington, MA 01230
(413) 528-1737
centerforneweconomics.org

MISSION

To educate the public about an economics that supports both people and the planet.

PROGRAMS & OFFERINGS

The Schumacher Center combines theoretical research on economics with practical application, deliberately focusing on transformative systems and the principles that guide them. The Schumacher Library houses the personal collections of economist E. F. Schumacher. The Annual E. F. Schumacher Lectures, started in 1981, highlight the foremost voices on a new economics. The Local Currency and Community Land Trust programs call for new forms of monetary issue and land tenure; these include BerkShares and the Berkshire Community Land Trust. The Community Supported Industry initiative is a strategy to build resilient and diverse regional economies through facilitating the creation of import replacement businesses.



"Production from local resources for local needs is the most rational way of economic life."

E. F. Schumacher

WAYS TO SUPPORT

1. Spend BerkShares and become a member of BerkShares, Inc.
2. Donate land to the Berkshire Community Land Trust
3. Attend the Annual E.F. Schumacher Lectures

FAST FACTS

- Year established: 1980
- Executive Director/Board Chair: Susan Witt/Matt Stinchcomb
- Number of constituents served: 25,000
- Number of full-time staff: 6



Sheffield Land Trust

PO Box 940
Sheffield, MA 01257
(413) 229-0234
Sheffieldland.org

MISSION

We are dedicated to protecting the land essential to Sheffield's natural, scenic, agricultural and rural character through a program of stewardship and by working with landowners, farmers and other partners. We also host the Sheffield Tree Project with its mission to plant and care for a diverse population of trees and educate on these topics. Sheffield includes Ashley Falls.

PROGRAMS & OFFERINGS

We help families protect their land to leave a lasting legacy for future generations. We also own land - through gifts or purchase - for agricultural, wildlife or trails, and educational purposes. Our outreach and education work includes property walks, public lectures, collaborating with the schools, our Annual Meeting, photographic and art shows, and more.



"Conservation is a neighborly act."

– Nancy Smith, former president of the Sheffield Land Trust

WAYS TO SUPPORT

1. Donate funds or securities to help protect land and continue outreach and education efforts
2. Donate or sell land or development rights to protect the land in perpetuity
3. Donate non-conservation land or a trade-land/house for SLT to sell to support its work
4. Include the SLT in your will/estate planning
5. Become a member, volunteer, committee member or board member

FAST FACTS

- Year established: 1989
- Executive Directors/Board President: Kathy Orlando/ED Land Protection, Bob Ronnow/ED Operations, Susan Rothschild/Board President
- Number of constituents served: Over 400 families/businesses
- Number of full-time staff: 1.5



Southern Berkshire Ambulance

31 Lewis Avenue
Great Barrington, MA 01230
(413) 528-3632
SBVAS.com

MISSION

Southern Berkshire Ambulance is committed to providing the finest out-of-hospital care to residents of the communities we serve in Southern Berkshire County Massachusetts.

PROGRAMS & OFFERINGS

Southern Berkshire Ambulance (SBA) provides Paramedic emergency medical services to the towns of Great Barrington-Housatonic, Alford, Ashley Falls, Egremont, Monterey, Sheffield, Mount Washington, West Stockbridge and paramedic mutual aid to New Marlborough, Southfield, Otis, Sandisfield and Stockbridge. We also provide patient transfer services to local long-term care facilities and Fairview Hospital.

Emergency Medical Services include 911 emergency calls, wilderness rescues, medical support for local Fire and Police departments and first aid coverage for charity fund raising events. SBA also offers training for those who would like to become Emergency Medical Technicians (EMT).

WAYS TO SUPPORT

1. Donations and Bequests
2. Participation in annual community support fund drives
3. Joining SBA as a volunteer or career Paramedic or EMT

FAST FACTS

- Year established: 1968
- Director of Operations: William E. Hathaway, BS, NRP
- Number of constituents served: Respond to over 3,000 calls per year
- Number of staff: 43+ EMS Providers; fleet of 4 Ambulances & a rapid response vehicle



SBA is a 501(c)(3) nonprofit corporation with the largest coverage area of any EMS service in Massachusetts.



Stanton Home

205 North Plain Road
Great Barrington, MA 01230
(413) 528-0506
info@stantonhome.org
stantonhome.org

MISSION

Stanton Home's mission is to partner with adults with diverse abilities to actively pursue healthy, self-determined lives.

PROGRAMS & OFFERINGS

Stanton Home has six residential homes located in southern Berkshire County and Northwest Connecticut for adults with intellectual and developmental disabilities. In addition, a thriving day program includes growing, harvesting, cooking and dining with food grown in our own organic farm, a 15-loom weavery, and activities throughout the community.



"I see that - always - Jimmy is treated with kindness and patience and love.....speaking for the entire family, know that we feel blessed and humbled. Thank you!"

– Charlie Noyes, Board member and brother of former resident

WAYS TO SUPPORT

1. Get to know us: Visit our Day Program in Great Barrington to learn more
2. Get involved: Volunteer your time to share your passion or skills
3. Give: Support from donors like you makes our mission possible

FAST FACTS

- Year established: 1986
- Executive Director/Board Chair: Peter Stanton/Christopher Schaefer
- Number of constituents served: 22
- Number of full-time staff: 40

Tamarack Hollow



Nature & Cultural Center

Tamarack Hollow Nature & Cultural Center

PO Box 115, 1515 & 1516 Savoy Hollow Road
Windsor, MA 01270
(413) 522-1505
Tamarackhollownatureandculturalcenter.org

MISSION

Tamarack Hollow Nature and Cultural Center conserves and manages over 32 acres of unique, high elevation spruce-fir boreal forest and wetlands and provides environmental education and community engagement opportunities for all ages. Tamarack Hollow is dedicated to "inspiring environmental and cultural awareness, appreciation and stewardship."

PROGRAMS & OFFERINGS

Environmental and cultural education such as: Guided fauna and flora ID programs; Boreal forest ecology; Hiking & snowshoeing; Conservation & ecology programs; Educator trainings; World music, drum and song classes; Trail work and trail building; Community engagement & citizen science opportunities; Collaborative programs with local conservation and youth organizations; World music festivals, fundraiser events and the annual Berkshire Drum Fest.



"Tamarack Hollow is a special place with a unique ecosystem and species. To have a Boreal forest in Massachusetts is truly special. Thanks for the opportunity to 'meet the trees' here!"

– Bob Leverett, old growth tree specialist, co-founder of the Native Tree Society/co-author of the Sierra Club guide to Ancient Forests of the Northeast

WAYS TO SUPPORT

1. Attend and/or sponsor our yearly fall fundraiser: The Berkshire Drum Fest
2. Provide funding for supplies and labor to build a sustainable nature center on the land
3. Sponsor our summer nature youth programs
4. Supply funding for equipment and labor to complete our 2-mile trail system
5. Support a conservation intern

FAST FACTS

- Year established: 2013
- Executive Director/Board Chair: Aimee Gelinas M.Ed/Mary Hannah Parkman
- Number of constituents served: 1,000+
- Number of full-time staff: 1



Tanglewood

297 West Street
Lenox, MA 01240
(617) 638-9267
friendsoftanglewood@bso.org
tanglewood.org

MISSION

The mission of the Boston Symphony Orchestra (BSO) is to foster and maintain an organization dedicated to the making of music consonant with the highest aspirations of the musical art, creating performances and providing educational and training programs at the highest level of excellence.



"Tanglewood has long been an integral part of our community. All of us benefit from the opportunity to experience Tanglewood with our families and friends. It is also a key economic driver for the Berkshires. Supporting Tanglewood helps make the Berkshires a great place to visit, live, and work."

– Vijay/Chrystal Mahida,
Berkshire Hospitality Partner

PROGRAMS & OFFERINGS

Hailed as America's premier summer music festival, Tanglewood provides a sublime experience of musical performances and learning amidst the pastoral beauty of the Berkshire Hills. As always, at the heart of the Tanglewood season is the BSO, performing in dozens of concerts led by some of the world's great conductors. The Tanglewood Music Center offers a wide array of spectacular performances by its talented Fellows, who spend the summer working with many of the classical music world's finest artists, including members of the Boston Symphony. The Tanglewood Learning Institute offers engaging programs for curious minds that inspire dialogue and deepen understanding of music, the arts, and the human spirit.

WAYS TO SUPPORT

1. Join the Friends of Tanglewood – tanglewood.org/contribute
2. Join the Tanglewood Business Partners – tanglewood.org/businesspartners
3. Become a Volunteer – bso.org/volunteer
4. Attend a concert – tanglewood.org
5. Participate in a Tanglewood Learning Institute program – tli.org

FAST FACTS

- Year established: 1937
- President/CEO & Board Chair: Mark Volpe & Susan Paine
- Number of constituents served: more than 350,000 annually
- Number of full-time staff: 174



Tapestry

296 Nonotuck Street
Florence, MA 01062
(413) 586-2016
tapestryhealth.org

MISSION

To provide compassionate health care, supportive services and education in Western MA, especially to those who otherwise might not receive care. We believe that everyone deserves access to high-quality health care in a supportive environment without fear of judgment or stigma.

PROGRAMS & OFFERINGS

In the Berkshires, Tapestry provides Sexual & Reproductive Health Care and Harm Reduction (syringe service programs, overdose prevention, Narcan access and training and risk reduction counseling). When clients come to us, they pay based on what they can afford, and no one is ever turned away. Our Sexual & Reproductive Health clinics, in Pittsfield and North Adams, are the only Berkshire providers offering fully confidential, sliding-scale health services like breast exams, cervical cancer screenings, birth control, and testing and treatment for STIs and HIV. Tapestry's Harm Reduction site in North Adams, and Tapestry's outreach services, provide effective community health interventions to prevent the spread of HIV, and to reduce overdose deaths. We provide services in a caring, non judgmental manner, so everyone has a safe place to turn in difficult circumstances.

Tapestry has locations in all four counties of Western MA, providing Sexual & Reproductive Health, Harm Reduction and WIC Family Nutrition services.

WAYS TO SUPPORT

1. Donate online at <https://www.tapestryhealth.org/donate/>
2. Become a monthly sustainer
3. Give to our annual appeals
4. Host an awareness raising event
5. Visit our website and connect with us on social media @TapestryWMass

FAST FACTS

- Year established: 1973
- Executive Director/Board Chair: Cheryl Zoll/Jeremy Melton
- Number of constituents served: Over 17,000 annually
- Number of full-time staff: 81 FT/18 PT across Western MA



"Tapestry provided Narcan and trainings used to reverse 405 potentially fatal overdoses in 2018. That's more than 1 person a day. When Tapestry says 'harm reduction saves lives' we mean it."

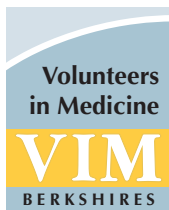

Volunteers in Medicine Berkshires

777 Main Street, Suite 4
Great Barrington, MA 01230
(413) 528-4014
info@vimberkshires.org
vimberkshires.org

MISSION

Volunteers In Medicine (VIM) Berkshires provides access to free, comprehensive healthcare for those in the Berkshire region who are income-qualified and uninsured or underinsured.

PROGRAMS & OFFERINGS

Medical, dental and behavioral healthcare; optometry; nutritional counseling; acupuncture and therapeutic massage. VIM is a leading innovator among the area's health care providers with programs like Shared Medical Appointments, Non-Opioid Pain Management, Social Determinants of Health and Volunteer Drivers. We address all of our patient's health care needs - all under one roof.



"The Massachusetts Medical Society and Alliance Charitable Foundation applauds the rigorous and compassionate care that Volunteers in Medicine Berkshires freely provides to citizens in need throughout the Berkshire region."

– Corey E. Collins, DO,
Chair: Board of Directors

WAYS TO SUPPORT

1. Volunteer as a medical or other clinical professional or as non-clinical support staff or driver; contact us at info@vimberkshires to learn more
2. Make a donation to VIM Berkshires to help cover operating expenses or donate a high-value auction item
3. Attend our annual Gala, Fabulous Chefs' Dinner or Hopped Up for Health event
4. Purchase a VIM Coupon Book; for \$30 you receive over 150 coupons at local restaurants and businesses while supporting VIM and the local business community
5. Visit us for a tour of our extraordinary facility; we would love to show you around

FAST FACTS

- Year established: 2004
- Executive Director/Board Chair: Ilana Steinhauer, FNP/Arthur M. Peisner
- Number of constituents served: Yearly, over 1,000 in more than 6,000 patient visits
- Number of full-time staff: 10 full-time equivalents



Walking Our Talk

PO BOX 282
Great Barrington, MA 01230
(413) 203-9448
info@WalkingOurTalk.org
WalkingOurTalk.org

MISSION

Walking Our Talk women's circles nourish individual accomplishment and build stronger, more resilient and diverse connections by catalyzing a culture of safety, trust, connection, and support.

PROGRAMS & OFFERINGS

Walking Our Talk circles of between 10 and 16 women currently meet in north, central and southern Berkshire County once a week for two hours over an 8-week period during the spring and fall of each year. Circle facilitators, who have been specially trained for their roles, create a structured environment of skilled guidance, safety, and compassion that supports individual growth and fosters community.

Each circle follows a specific, timed structure and a set of powerful agreements that have been refined over more than ten years. As women co-create community together they begin to drop past hesitations and step with greater confidence and tenacity toward advancing their personal initiatives, as well as those that powerfully impact the greater community for the better.



"It's been a revelation to me how much energy, support and love can be manifested in such a short time in a Walking Our Talk Circle when we listen to each other and bear witness to our authenticity. My life is changed forever!"

WAYS TO SUPPORT

1. Join a Walking Our Talk circle in your community
2. Volunteer your marketing or financial skills
3. Contribute to our scholarship fund
4. Share about our program with other women
5. Help to fund our first year admin costs

FAST FACTS

- Year established: 2019
- Executive Director & Founder: Mary Campbell
- Number of constituents served: 300+
- Number of full-time staff: 0



Walnut Woods

PO Box 386
Great Barrington, MA 01230
(413) 854-3044
thewalnutwoodsproject@gmail.com
walnutwoods.org

MISSION

The mission of Walnut Woods is to provide a path of strength and freedom from abuse through a nature-based educational intensive and transitional home for women and children who are dedicated to transforming, healing, and regenerating their lives after the impact of domestic abuse.

PROGRAMS & OFFERINGS

Walnut Woods provides a FREE workshop series called "Healing Hearts: Strength & Freedom from Abuse." This holistic approach ignites the inner healer to empower women to take back their lives and create solid new beginnings.

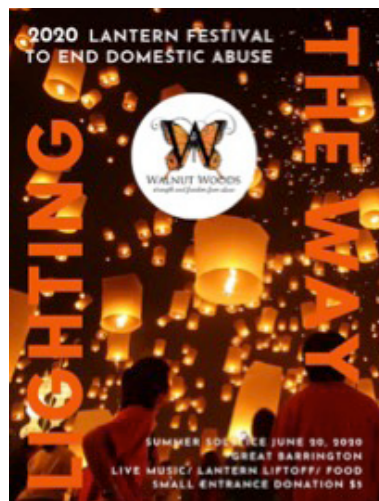

Lighting The Way: Lantern Festival to End Domestic Abuse June 20, 2020

"Your workshop has literally changed my life."

– M.M.

WAYS TO SUPPORT

1. Get Involved & Invest Your Time, Energy, Gifts, Talents or Expertise
2. Spread the Word about Our Mission & Share Our Stories of Success on Social Media
3. Attend & Sponsor Our Annual Event: Light The Night on June 20, 2020
4. Sponsor Our Workshops So They Can Remain Free to Participants
5. Invest In Our Annual Appeal & Impact Generations

FAST FACTS

- Year established: 2019
- Organization's Leadership: Julie Bishop, Tomma VanHaeften, Suzy Colpitts, Natalia Bystrianyk, Jackie Perez, Amy Hagerty
- Number of constituents served: 40+
- Number of full-time staff: Currently All Volunteer



WAM Theatre

PO BOX 712, 56 Church St., 2nd FL
Lenox, MA 01240
(413) 274-8122
kristen@wamtheatre.com • tayla@wamtheatre.com
WAMTheatre.com

MISSION

WAM Theatre serves the ambitious double-mission of:
1. producing theatrical events for everyone with a focus on women* theatre artists and/or stories of women and girls; and 2. donating a portion of the proceeds from those theatrical events to organizations that work to benefit the lives of women and girls.

**Woman/Women/Girl(s): WAM recognizes the limiting nature of the binary use of these words. We serve and welcome anyone on the gender spectrum who identifies either always or some of the time as a woman/girl and those who identify as nonbinary.*

PROGRAMS & OFFERINGS

WAM Theatre is Where Arts and Activism Meet. WAM's vision is to create opportunity for women and girls through the mission of theatre as philanthropy. Inspired by the book *Half the Sky: Turning Oppression into Opportunity for Women Worldwide* by Nicholas Kristof and Sheryl WuDunn, WAM donates a portion of the proceeds from its theatrical events to organizations that benefit women and girls. WAM has provided work to more than 430 theatre artists since 2010 and has donated more than \$65,700 to 17 local and global organizations taking action for women and girls in areas such as girls education, teen pregnancy prevention, sexual trafficking awareness, midwife training and more.

WAYS TO SUPPORT

1. Attend WAM's Performances
2. Become a Sponsor
3. Give to our Annual Appeal
4. Attend our Annual Gala
5. Join our Community of Volunteers- aka the WAMily

FAST FACTS

- Year established: 2010
- Artistic Director/Board Chair: Kristen van Ginhoven/Wendy Healey
- Number of constituents served: 5000
- Number of full-time staff: 1 FT, 4 PT, many independent contractors



Jayne Atkinson in ANN.
Photo by David Dashiell.

"WAM offers the perfect blend of artistry and philanthropy. They use the creative process as a tool to inform and enlighten those who participate while also raising money for our community."

– John L. Bissell, Greylock Federal Credit Union CEO/President



Williamstown Community Chest

PO Box 204, 84 Spring Street
Williamstown, MA 01267
(413) 458-2443

info@WilliamstownCommunityChest.org
WilliamstownCommunityChest.org

MISSION

Strengthening community by mobilizing resources for organizations that assist our neighbors in need.

PROGRAMS & OFFERINGS

100% of funds raised in our Annual Campaign support 17 local agencies: Berkshire County Kids' Place, BFAIR, Berkshire Family YMCA, Berkshire Immigrant Center, Berkshire Nursing Families, Brien Center, Child Care of the Berkshires, Community Legal Aid, Ecu-Health Care, 18 Degrees, Elizabeth Freeman Center, Louison House, Northern Berkshire Community Coalition, UCP of Western Massachusetts, Williamstown Community Preschool, Williamstown Youth Center.

Mary & Henry Flynt Grants are awarded annually for projects that "...relate to the maintenance or improvement of the quality of life of the residents of Williamstown, defined broadly." Application deadline: October 1.

Events bring our community together: free movie at Images Cinema, Fun Run, Penny Social/Nonprofit Fair.



Since 1927, the Williamstown Community Chest has been a trusted presence in Williamstown and beyond. The board and staff are committed to prudent stewardship of donated resources, steadfast advocacy for community agencies, and nimble partnership in times of crisis.

WAYS TO SUPPORT

1. Contribute to the Annual Campaign
2. Get to know your neighbors and volunteer in the community
3. Participate in the Fun Run and Penny Social/Nonprofit Fair at the Williamstown Holiday Walk
4. Make a planned gift to assure a bright future for our community
5. Join us in reaching for our vision of thriving neighbors in a responsive community

FAST FACTS

- Year established: 1927
- Executive Director/Board Chair: Anne Singleton/Susan Puddester
- Number of constituents served: 5,000+
- Number of full-time staff: 1.5

Williamstown Theatre Festival

PO Box 517
Williamstown, MA 01267
(413) 458-3253
support@wtfestival.org
wtfestival.org



MISSION

- To produce classic and new plays with distinction and verve, and to present artists with production opportunities and challenges seldom available elsewhere.
- To provide a training program in which emerging theater talents collaborate with accomplished mentors in a vital, professional, and educational atmosphere.
- To create and present programs that serve and engage a diverse community.



Brooks Ashmanskas and Matthew Broderick in *The Closet*, Williamstown Theatre Festival 2018, photo by Carolyn Brown

PROGRAMS & OFFERINGS

For over six decades, Williamstown Theatre Festival, recipient of the Tony Award for Outstanding Regional Theatre and the Commonwealth Award for Achievement, has brought emerging and professional theatre artists together to create a thrilling summer festival of premiere work alongside fresh, new productions of the western canon, accompanying cultural events including COMMUNITY WORKS and Late-Night Cabarets, and readings and workshops of new plays. Under Artistic Director Mandy Greenfield, artists create new work supported by a year-round play development program. WTF runs unmatched training programs for new generations of theatre talent, and artists and productions shaped at WTF fill theatres in New York, London, and around the country.

"Williamstown is a uniquely vibrant place for making new work and I look forward, and back, with incredible excitement for and gratitude to the Festival."

– Martyna Majok, winner of the 2018 Pulitzer Prize for Drama for *COST OF LIVING*, which was developed by and premiered at WTF.

WAYS TO SUPPORT

1. Contribute to our Annual Fund and support the Festival's art & artists!
2. Make a gift in support of COMMUNITY WORKS and help expand access to theatre across Berkshire County!
3. Donate to the New Play and Musical Development Initiative and support the year-round development of ground-breaking new work!
4. Support the next generation of theatre artists by making a gift to help fund our Professional Training Program!
5. Attend our 2020 Gala in NYC - Feb 10, 2020!

FAST FACTS

- Year established: 1954
- Artistic Director/Board Chair: Mandy Greenfield/Jeff Johnson
- Number of constituents served: Approximately 39,000
- Number of full-time staff: 13



Women's Fund of Western Massachusetts

1350 Main Street, Springfield, MA 01103
(413) 529-0087
info@mywomensfund.org
mywomensfund.org

MISSION

The Women's Fund fuels progress for gender equity by funding promising solutions, collaborating with results-oriented partners, and elevating the collective power of local women to lead with purpose.

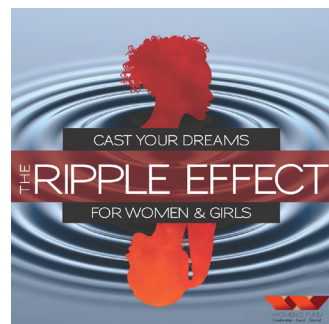

"I can't wait to take every single thing that I have learned through the Women's Fund and use it to teach and empower others. ¡Gracias!"

– Karla Travieso, YWI '18, LIPPI '19

PROGRAMS & OFFERINGS

The Women's Fund of Western Massachusetts advances gender equity by investing in the community through best practices locally and nationally. Community investments include responsive initiatives, which create the opportunity for women and girls to thrive, capacity building for nonprofits serving women and girls including technical assistance and research, and impact training through which women and girl leaders learn the advocacy and policy tools they need to dismantle systems of oppression.

WAYS TO SUPPORT

1. Sign up for our e-newsletter to learn about events, updates, and more
2. Attend our events and engage with our community
3. Give to our annual appeal to empower women and girls in western MA
4. Encourage women to engage in our leadership development programs
5. Sponsor or underwrite our community investments and events

FAST FACTS

- Year established: 1997
- CEO: Donna Haghighat
- Number of constituents served: 750
- Number of full-time staff: 4

Youth, Education and Sport (YES) Initiative



YES INITIATIVE

437 North Street
Pittsfield, MA 01201
(518) 813-1574
info@yesforchange.org
yesforchange.org

MISSION

To mentor under-resourced student-athletes to become college-educated leaders in their communities.



PROGRAMS & OFFERINGS

YES Initiative is a youth mentorship organization focused on college access and success for high school and college student-athletes. YES is comprised of full-time mentors as well as 40+ volunteers ranging from college counselors to community leaders. YES works with its scholars to develop a personalized plan to help them achieve their athletic/educational/career goals. Scholars' plans are then put in to action through weekly mentorship sessions, community engagement projects, networking events, coaching sessions and more.

"YES has helped develop a path for me to grow as both a student-athlete and individual. It also has helped me to recognize and expand a broad network of individuals through the volunteer network."

– Seyvon Kouao, YES Scholar

WAYS TO SUPPORT

1. Sponsor a YES Scholar
2. Make a donation through our website
3. Become a YES Volunteer
4. Refer a potential YES Scholar
5. Sponsor a Community Event

FAST FACTS

- Year established: 2018
- Co-Founders: Patrick Gordon, Brandon Dory, TL Guest
- Number of constituents served: 50+
- Number of full-time staff: 2

DIRECTORY OF BERKSHIRE NONPROFITS

The following Directory of over 1,000 nonprofits in Berkshire County has been organized by category so that prospective volunteers can more easily find an organization that matches their interests. Please contact info@npcberkshires.org with any errors or omissions.

ARTS & CULTURE

ADAMS ARTS ADVISORY BOARD

PO Box 1766., North Adams, MA 01247
413-664-0197
berkshiremountainfaeriefestival.com

ADAMS HISTORICAL SOCIETY INC.

92 Park St., Adams, MA 01220
413-743-1799, www.adamshistorical.us

ALBANY BERKSHIRE BALLET INC.

116 Fenn St., Pittsfield, MA 01201
413-445-5382, AlbanyBerkshireBallet.org

ART MUSEUM PARTNERSHIP FOR EDUCATION INC.

PO Box 95, Williamstown, MA 01267
www.ampedmuseums.org

ASTON MAGNA FOUNDATION FOR MUSIC AND THE HUMANITIES INC.

PO Box 28, Great Barrington, MA 01230
413-528-3595, www.astonmagna.org

BARBARA AND ERIC RUDD ART FOUNDATION INC.

189 Beaver St., North Adams, MA 01247
413-644-9550

BARRINGTON STAGE CO INC.

122 North St., Pittsfield, MA 01201
413-499-5446, www.barringtonstageco.org

BASEBALL IN THE BERKSHIRES

PO Box 218
Lenox Dale, MA 01242
413-822-6738, baseballinberkshires.org

BECKET ARTS CENTER OF THE HILLTOWNS

7 Brooker Hill Rd., Becket, MA 01223
413-623-6635, www.becketartscenter.org

BERKSHIRE AMISTAD INC.

306 West St., Pittsfield, MA 01201
413-344-4027, berkshireamistad@gmail.com

BERKSHIRE ART ASSOCIATION INC.

28 Renne Ave., Pittsfield, MA 01201
www.berkshireartassociation.org

BERKSHIRE BACH SOCIETY

PO Box 1002, Great Barrington, MA 01230
413-528-9555, www.berkshirebach.org

BERKSHIRE CAROUSEL INC.

50 Center St. (PO Box 3123)
Pittsfield, MA 01202
413-499-0457, www.berkshirecarousel.com

BERKSHIRE CHILDREN'S CHORUS INC.

PO Box 18, Sheffield, MA 01257
413-229-2465
www.berkshirechildrenschorus.org

BERKSHIRE CHORAL INTERNATIONAL INC.

245 N. Undermountain Rd.
Sheffield, MA 01257
413-229-8526, www.berkshirechoral.org

BERKSHIRE COMMUNITY RADIO ALLIANCE INC.

PO Box 152, Great Barrington, MA 01230
413-644-9797, www.berkshireradio.org

BERKSHIRE CONCERT CHOIR INC.

PO Box 452, Pittsfield, MA 01202
413-442-6120, www.berkshireconcertchoir.org

BERKSHIRE COUNTY HISTORICAL SOCIETY INC.

780 Holmes Rd, Pittsfield, MA 01201
413-442-1793, www.berkshirehistory.org

BERKSHIRE DANCE THEATRE INC.

PO Box 359, Adams, MA 01220
413-743-4645, www.berkshiredance.org

BERKSHIRE FILM & MEDIA COLLABORATIVE

66 Allen Street, Pittsfield, MA 01201
413-528-4223, www.berkshirefilm.org

BERKSHIRE FAMILY HISTORY ASSOC. INC.

PO Box 1437, Pittsfield, MA 01202
www.berkshirefamilyhistory.org

BERKSHIRE GATEWAY PRESERVATION

220 East St., Lee, MA 01238
413-243-3589
www.berkshiregatewaypreservation.com

BERKSHIRE HIGHLANDERS INC.

PO Box 1023, Pittsfield, MA 01202
www.berkshirehighlanders.org

BERKSHIRE HILLS CHORUS OF SWEET ADELINES, INT'L

PO Box 521, Lanesboro, MA 01237
413-881-4059, www.berkshirehillsschorus.com

BERKSHIRE INTERNATIONAL FILM FESTIVAL INC.

PO Box 237, Great Barrington, MA 01230
www.biffma.org

BERKSHIRE LYRIC

PO Box 347, Pittsfield, MA 01202
413-499-0258, www.berkshirelyric.org

BERKSHIRE MUSEUM

39 South St., Pittsfield, MA 01201
413-443-7171
www.berkshiremuseum.org

BERKSHIRE MUSIC SCHOOL INC.

30 Wendell Ave., Pittsfield, MA 01201
413-442-1411
www.berkshiremusicsschool.org

BERKSHIRE OPERA FESTIVAL

352 Main St., Great Barrington, MA 01230
413-213-6622
www.berkshireoperafestival.org

BERKSHIRE PLAYWRIGHTS LAB INC.

352 Main St., Ste. 202,
Great Barrington, MA 01230, 413-528-2544
www.berkshireplaywrightslab.org

BERKSHIRE PULSE INC.

PO Box 37, Housatonic, MA 01236
413-274-6624, www.berkshirepulse.org

BERKSHIRE SCENIC RAILWAY MUSEUM INC.

PO Box 2195, Lenox, MA 01240
413-637-2210
www.berkshirescenicrailrd.org

BERKSHIRE THEATRE GROUP

111 South St., Pittsfield, MA 01201
413-997-4444
www.berkshiretheatregroup.org

BERKSHIRES JAZZ INC.

46 Glory Dr., Pittsfield, MA 01201
413-442-7718, www.berkshiresjazz.org

BOSTON MICROTONAL SOCIETY INC.

55 Beacon St., North Adams, MA 01247
413-663-6600
www.bostonmicrotonalsociety.org

BPW-BCEC INC.

PO Box 599, Hinsdale, MA 01235

CANTILENA CHAMBER CHOIR

32 Bracelan Court, Lenox, MA 01240
518-791-0185, www.cantilenachoir.org

CLINTON CHURCH RESORATION

PO Box 1075, Great Barrington, MA 01230
860-435-9505
ClintonChurchRestoration.org

CLOSE ENCOUNTERS WITH MUSIC

PO Box 34, Great Barrington, MA 01230
800-843-0778, www.cewm.org
www.berkshirehighpeaksmusic.org

COLONIAL THEATRE ASSOCIATION INC.

111 South St., Pittsfield, MA 01201
413-997-4444
www.berkshiretheatregroup.org

COLUMBIA ARTS TEAM INC.

35 S. Prospect St., Lee, MA 01238
413-243-4306, www.columbiaartsteam.org

COMMUNITY ACCESS TO THE ARTS INC. (CATA)

40 Railroad St., Great Barrington, MA 01230
413-528-5485, www.cataarts.org

COMMUNITY IMAGES INC.

PO Box 283, Williamstown, MA 01267
413-458-5612, www.imagescinema.org

CRESCENDO

PO Box 245, Lakeville, CT 06039
860-425-4866, www.worldclassmusic.org

CULTURAL RESOURCES FOUNDATION

27 E. Housatonic St., Pittsfield, MA 01201
413-499-1733, www.creativeground.org

DESTINATION WILLIAMSTOWN INC.

65 Spring St., Williamstown, MA 01267
www.destinationwilliamstown.org

DEVANAUGHN THEATRE CO INC.

99 Veazie St., North Adams, MA 01247
www.devanaughn.org

DEWEY MEMORIAL HALL INC.

PO Box 92, Sheffield, MA 01257
413-229-2357, www.deweyhall.com

DOWNTOWN PITTSFIELD CULTURAL ASSOCIATION INC.

33 Dunham Mall, Pittsfield, MA 01201
413-443-6501
www.downtownpittsfield.com

DRURY HIGH SCHOOL BAND PARENTS

1130 Church St., North Adams, MA 01247

DU BOIS CENTER OF AMERICAN HISTORY AND CULTURE INC.

684 S. Main St., Gt. Barrington, MA 01230
www.dubouiscentergb.org

EAGLES BAND INC.

PO Box 1946, Pittsfield, MA 01202

EARTH ANGELS

PO Box 286, Lee, MA 01238

EMPIRE BRASS QUINTET INC.

PO Box 528, West Stockbridge, MA 01266
413-232-8517

FESTIVAL LATINO

235 Bradley St., Lee, MA 01238
413-243-3961, www.festivallatino.org

FRELINGHUYSEN MORRIS FOUNDATION

PO Box 2256, Lenox, MA 01240
413-637-0166, www.frelinghuysen.org

FRIENDS OF THE BERKSHIRE ARTISANS INC.

1450 North St., Pittsfield, MA 01201

FRIENDS OF THE HOOSE HOUSE

161 Raymond Drive, Dalton, MA 01226

GREAT BARRINGTON**HISTORICAL SOCIETY INC.**

PO Box 1106, Great Barrington, MA 01230
413-591-8702, www.gbhistory.org

GUILD OF BERSKHIRIE ARTISTS

PO Box 147, West Stockbridge MA 01266
617-868-7082
www.BerkshireArtists.org

GUTHRIE CENTER CORP.

4 Van Deusenville Rd.
Great Barrington, MA 01230
413-528-1955, www.guthriecenter.org

GUTHRIE FOUNDATION INC.

2 Van Deusenville Rd.
Great Barrington, MA 01230
413-528-1955, www.guthriecenter.org

HANCOCK SHAKER VILLAGE INC.

PO Box 927, Pittsfield, MA 01202
www.hancockshakervillage.org

HOUSATONICS BARBER SHOP CHORUS

1391 Barnum St., Sheffield, MA 01257

I AM INTERNATIONAL FOUNDATION INC.

139 Lime Kiln Rd., Lenox, MA 01240
518-728-9256
www.laminternationalfoundation.org

INSTITUTE FOR THE VISUALIZATION OF HISTORY INC.

151 Bridges Rd., Williamstown, MA 01267
413-458-1788, www.vizin.org

IS183 ART SCHOOL OF THE BERKSHIRES

PO Box 1400, 13 Willard Hill Rd.
Stockbridge, MA 01262
413-298-5252, www.IS183.org

JACOBS PILLOW DANCE FESTIVAL INC.

358 George Carter Rd., Becket, MA 01223
413-243-9919, www.jacobspillow.org

LA FESTA DI SAN ANTONIO INC.

PO Box 1704, North Adams, MA 01247

LEE HISTORICAL SOCIETY

PO Box 170, Lee, MA 01238
413-243-1797
LeeHistoricSociety.Homestead.com

LENOX HISTORICAL SOCIETY

PO Box 1856, Lenox, MA 01240
www.lenoxhistory.org

LIGHTWING INSTITUTE IN THE BERKSHIRES INC.

PO Box L, Cheshire, MA 01225

MAHAWE PERFORMING ARTS CENTER INC.

PO Box 690, 14 Castle St.,
Great Barrington, MA 01230
413-528-0100, www.mahaiwe.org

MASS LIVE ARTS INC.

22 Old Village Rd., Alford, MA 01230
617-877-3407, www.masslivearts.org

MA MUSEUM OF CONTEMPORARY ART FOUNDATION INC.

1040 Mass Moca Way
North Adams, MA 01247, www.massmoca.org

MILL CITY PRODUCTIONS

PO Box 108, North Adams, MA 01247
www.millcityproductions.org

MINERVA ARTS CENTER INC.

115 Water St.
Williamstown, MA 01267
413-475-6228, www.minervaartscenter.org

THE MOUNT, EDITH WHARTON'S HOME

2 Plunkett St., PO Box 974
Lenox, MA 01240, 413-551-5100
www.edithwharton.org

MOVING ARTS EXCHANGE

352 Stockbridge Road
Great Barrington, MA 01230, 413-645-3453
www.movingartsx.org

MT WASHINGTON HISTORICAL SOCIETY

118 East St., Mount Washington, MA 01258
413-528-5405
www.mountwashingtonhistoricalsociety.org

MUSIC IN COMMON INC.

PO Box 1190, Sheffield, MA 01257
413-248-6070, musicincommon.org

NATIONAL ASSOCIATION OF DANCE AND AFFILIATED ARTS INC.

20 Pleasant Place, Williamstown, MA 01267
www.nadaa.com

NATIONAL COMMITTEE FOR HISTORY OF ART INC.

Clark Art Institute, 225 South St.
Williamstown, MA 01267, wp.nchart.org

NEW MARLBOROUGH VILLAGE ASSOC. INC.

154 New Marlborough-Hartsville Rd.
New Marlborough, MA 01230
413-229-2785, www.newmarlborough.org

NEW PHOENIX INC.

42 Cold Spring Rd.
Williamstown, MA 01267

NEW STAGE PERFORMING ARTS CENTER INC.

80 Castle Hill Ave.
Great Barrington, MA 01230
413-418-0999, newstageperformingarts.org

NORMAN ROCKWELL MUSEUM AT STOCKBRIDGE INC.

9 Glendale Rd., Stockbridge, MA 01262
413-298-4100, www.nrm.org

NORTH ADAMS HISTORICAL SOCIETY INC.

PO Box 333, North Adams, MA 01247
413-664-4700, www.northadamshistory.org

NORTHERN BERKSHIRE CHORALE

PO Box 416, Williamstown, MA 01267
www.nbchorale.org

NUTSHELL PLAYHOUSE INC.

76 Brunell Ave., Lenox, MA 01240
413-637-1245, www.nutshellplayhouse.org

OLGA DUNN DANCE COMPANY

PO Box 157, Great Barrington, MA 01230
413-528-9674, www.olgadunndance.org

PITTSFIELD PARADE COMMITTEE INC.

PO Box 1738, Pittsfield, MA 01202
413-447-7763, www.pittsfieldparade.com

PITTSFIELD SHAKESPEARE INC.

74 First St., Pittsfield, MA 01201
413-551-9585, www.pittsfieldshakespeare.org

PRESERVE MONTEREY

PO Box 8, Monterey, MA 01245

PYTHAGORAS THEATRE WORKS INC.

PO Box 2, West Stockbridge, MA 01266
413-344-3338, www.pythagorastheatre.org

RICHMOND HISTORICAL SOCIETY INC.

2533 Swamp Rd., Richmond, MA 01254
www.museumusa.org

ROOMFUL OF TEETH VOCAL ARTS PROJECT INC.

64 Southworth St., Williamstown, MA 01267
Info@roomfulofteeth.org
www.roomfulofteeth.org

SAINT JAMES PLACE

352 Main St., Great Barrington, MA 01230
413-528-1996, saintjamesplace.net

SAMUEL HARRISON SOCIETY INC.

PO Box 378, Pittsfield, MA 01202
413-445-5414, www.samuelharrison.org

SANDISFIELD ARTS CENTER

PO Box 31, 5 Hammertown Rd.
Sandisfield, MA 01255, 413-258-4100
www.sandisfieldartcenter.org

SHAKESPEARE & COMPANY INC.

70 Kemble St., Lenox, MA 01240
413-637-1199, www.shakespeare.org

SHEFFIELD HISTORICAL SOCIETY

161 Main St.
Sheffield, MA 01257
413-229-2694, www.sheffieldhistory.org

SOUTH MOUNTAIN ASSOCIATION

PO Box 23, Pittsfield, MA 01202
413-442-2106
www.southmountainconcerts.org

STERLING & FRANCINE CLARK ART INSTITUTE

225 South St.
Williamstown, MA 01267
413-458-2303, www.clarkart.edu

STOCKBRIDGE SINFONIA INC.

1045 West St., Pittsfield, MA 01201
413-442-3289, stockbridgesinfonia.org

SUPPORTING CULTURES IN PERIL INC.

67 Cold Spring Rd.
Williamstown, MA 01267

SUSAN B ANTHONY**BIRTHPLACE MUSEUM INC.**

67 East Rd., Adams, MA 01220, 413-743-7121
www.susanbanthonybirthplace.com

TANGLEWOOD USHERS & PROGRAMMERS FUND

PO Box 2222, Pittsfield, MA 01202

THE BIDWELL HOUSE MUSEUM

PO Box 537, Monterey, MA 01245
413-528-6888, bidwellhousemuseum.org

THE NATIONAL CHILDREN'S MUSIC PROJECT INC.

PO Box 190, West Stockbridge, MA 01266
www.nationalchildrensmusicproject.org

THINKING IN MUSIC INC.

15 Wexford Ct., Unit 31, Lenox, MA 01240

TOPIA ARTS CENTER INC.

27 Park St., Adams, MA 01220
413-776-9882, www.topiaarts.org

TOWN PLAYERS OF PITTSFIELD INC.

PO Box 765, Pittsfield, MA 01202
413-443-9279, www.townplayers.org

TROVA THEATER ARTS INC.

16 Ballou St., North Adams, MA 01247
413-663-3240, www.angelfire.com

TRUSTEES OF THE BERKSHIRE ATHENAEUM

1 Wendell Ave., Pittsfield, MA 01201
413-499-9480, www.pittsfieldlibrary.org

TRUSTEES OF THE BERKSHIRE MUSEUM

39 South St., Pittsfield, MA 01201
413-443-7171, www.berkshireremuseum.org

TUPELO PRESS INC.

243 Union St., North Adams, MA 01247
413-664-9611, www.tupelopress.org

VENTFORT HALL ASSOCIATION INC.

104 Walker St., Lenox, MA 01240
413-637-3206, www.gildedage.org

VICTORY GIRL PRODUCTIONS

PO Box 141, Stockbridge, MA 01262
413-298-3006, www.victorygirl.com

WAM THEATRE

PO Box 712, Lenox, MA 01240
413-274-8122, www.wamtheatre.com

WEST STOCKBRIDGE HISTORICAL SOCIETY INC.

PO Box 266, West Stockbridge, MA 01266
www.weststockbridgehistory.org

WHITNEY CENTER FOR THE ARTS INC.

42 Wendell Ave., Pittsfield, MA 01201
413-443-0289, www.thewhit.org

WILLIAMSTOWN ART CONSERVATION CENTER INC.

227 South St., Williamstown, MA 01267
413-458-5741, www.williamstownart.org

WILLIAMSTOWN HISTORICAL MUSEUM

32 New Ashford Rd
Williamstown, MA 01267, 413-458-2160
www.williamstownhistoricalmuseum.org

WILLIAMSTOWN FILM FESTIVAL INC.

PO Box 81, Williamstown, MA 01267
413-458-9700, www.wind-up.org

WILLIAMSTOWN THEATRE FESTIVAL

PO Box 517, Williamstown, MA 01267
413-458-3253, www.wtfestival.org

WILLINET INC.

34 Spring St., Williamstown, MA 01267
413-884-3309, www.willinet.org

WORCESTER SHAKESPEARE COMPANY

220 Great Barrington Rd.
Housatonic, MA 01236
www.worcestershakespearecompany.org

WORD X WORD INC.

438 North St., Pittsfield, MA 01201
www.wordxwordfestival.com

WE BELIEVE IN
GIVING BACK!

Salisbury Trust Wealth
Advisory Services

ENVIRONMENT & NATURE**ADAMS AGRICULTURAL FAIR INC.**

PO Box 124, Adams, MA 01220
413-663-3077
www.adams-agricultural-fair.org

ALFORD LAND TRUST INC.

362 West Rd., Alford, MA 01266
413-528-5818, www.alfordlandtrust.org

A PLACE FOR US INC.

4 Taconic Lane
Great Barrington, MA 01230

APPALACHIAN TRAIL CONSERVANCY

Kellogg Conservation Center
PO Box 264, South Egremont, MA 01258
413.528.8002, www.appalachiantrail.org

ANIMAL DREAMS INC.

PO Box 1073, Pittsfield, MA 01202
413-997-2287
www.berkshireanimaldreams.org

BECKET LAND TRUST INC.

PO Box 44, Becket, MA 01223
413-623-2100, www.becketlandtrust.org

BERKSHIRE AGRICULTURAL VENTURES

314 Main Street, Suite #11
Great Barrington, MA 01230
413 645-3594
www.berkshireagventures.org

BERKSHIRE COMMUNITY LAND TRUST

PO Box 276, Great Barrington, MA 01230
413-528-4472
www.berkshirecommunitylandtrust.org

BERKSHIRE ENVIRONMENTAL ACTION TEAM (BEAT)

29 Highland Ave., Pittsfield, MA 01201
413-230-7321, www.thebeatnews.org

BERKSHIRE GARDEN CENTER INC.

PO Box 826, Stockbridge, MA 01262

BERKSHIRE HATCHERY FOUNDATION INC.

PO Box 84, Monterey, MA 01245
413-528-9761, www.berksfish.com

BERKSHIRE HUMANE SOCIETY INC.

214 Baker Rd., Pittsfield, MA 01201
413-447-7878, www.berkshirehumane.org

BERKSHIRE MOUNTAIN**SEARCH & RESCUE TEAM INC.**

16 Newark St., Adams, MA 01220-1115
www.bmsar.org

BERKSHIRE NATURAL RESOURCES COUNCIL

20 Bank Row, Pittsfield, MA 01201
413-499-0596, www.bnrc.org

BERKSHIRE WILDLIFE SERVICES

PO Box 410, Pittsfield, MA 01202

CENTER FOR ECOTECHNOLOGY INC.

112 Elm St., Pittsfield, MA 01201
413-445-4556, cet@cetonline.org
www.centerforecotechnology.org

CITIZENS FOR PRESERVING SOUTH LEE

PO Box 103, South Lee, MA 01260

COUNTRY CITY FOUNDATION INC.

PO Box 2230, Lenox, MA 01240

FAIR GROUND COMMUNITY REDEVELOPMENT PROJECT

1554 Boardman St., Sheffield, MA 01257
413-229-2226, www.gbfg.org

FLYING DEER NATURE CENTER

122 Daley Road, East Chatham, NY 12060
518-392-6687, www.flyingdeernaturecenter.org

FRENCH PARK FUND INC.

61 Prospect Lake Rd.
Great Barrington, MA 01230

FRIENDS OF ELEANOR SONSINI ANIMAL SHELTER INC.

63 Downing Pkwy., Pittsfield, MA 01201

FRIENDS OF LAKE GARFIELD

PO Box 355, Monterey, MA 01245
www.lakegarfieldma.com

FRIENDS OF PONTOOSUC LAKE

4 Catherine St., Pittsfield, MA 01201
www.lanesborough-ma.gov

FRIENDS OF PROSPECT LAKE INC.

223 Egremont Plain Rd.
Egremont, MA 01230

GARDEN CLUB FEDERATION OF MA INC.

16 Delafield Dr., Lenox, MA 01240
Box 634, Williamstown, MA 01267

GREAT BARRINGTON FISH AND GAME ASSOCIATION INC.

338 Long Pond Rd., Housatonic, MA 01236
413-528-9556, www.facebook.com/Great-Barrington-Fish-Game

GREAT BARRINGTON LAND CONSERVANCY INC.

PO Box 987, Gt. Barrington, MA 01230
413-644-9521, www.gbland.org

**GREAT DANES AROUND
NEW ENGLAND RESCUE INC.**

217 East Rd., Adams, MA 01220
www.gdrne.org

GREENAGERS INC.

PO Box 157, South Egremont, MA 01258
413-644-9090, www.greenagers.org

GREEN BERKSHIRES INC.

PO Box 342, Great Barrington, MA 01230
413-528-5788, www.greenberkshires.org

**HAVEN: HUMAN/ANIMAL VIOLENCE
EDUCATION NETWORK**

413-447-7878 ext.140
www.havennetwork.org

HAYES POND COMMUNITY ASSOC. INC.

PO Box 524, Otis, MA 01253

HEBERT ARBORETUM INC.

PO Box 344, Pittsfield, MA 01202
413-443-5348, www.hebertarboretum.org

HINSDALE RECREATION ASSOCIATION INC.

PO Box 1120, Hinsdale, MA 01235

HOME FOR GOOD INC.

55 W. Sheffield Rd.
Great Barrington, MA 01230

HOOSIC RIVER REVIVAL INC.

85 Main Street, Suite 210
PO Box 434, North Adams, MA 01247
413-212-2996, www.hoosicriverrevival.org

**HOOSIC RIVER WATERSHED
ASSOCIATION INC.**

906 Main St., Williamstown, MA 01267
413-458-2742, www.hoorwa.org

HOUSATONIC THE BEAUTIFUL FUND INC.

PO Box 368, Housatonic, MA 01236

HOUSATONIC VALLEY ASSOCIATION, INC.

14 Main Street, Stockbridge, MA 01262
413-394-9796, http://hvatoday.org

HOUSATONIC RIVER WALK

PO Box 1018, Great Barrington, MA 01230
413-528-4061, gbriverwalk.org

IRIE'S PET FOOD PANTRY

PO Box 63, Stockbridge, MA 01262
413-298-4686, irielab@yahoo.com

JACKS GALORE INC.

658 Summit Hill Rd.
Washington, MA 01223
www.jacksgalore.org

**JACOBS LADDER TRAIL
SCENIC BYWAY INC.**

67 Norwich Drive, Dalton, MA 01226
www.jacobsladderscenicbyway.org

KNOX TRAIL SNO-RIDERS INC.

66 Tannery Rd., East Otis, MA 01029
www.knoxtrail.com

**LAKE ONOTA PRESERVATION
ASSOCIATION INC.**

PO Box 2884, Pittsfield, MA 01202
413-499-9344, www.onotalake.com

**LAUREL HILL ASSOCIATION
OF STOCKBRIDGE**

50 Main St., Stockbridge, MA 01262
www.laurelhillassociation.org

**LAUREL LAKE PRESERVATION
ASSOCIATION INC.**

PO Box 512, Lenox, MA 01240

LEE LAND TRUST INC.

PO Box 702, Lee, MA 01238

LEE SPORTSMEN ASSOCIATION

197 South St., Ste. 13, Pittsfield, MA 01201
413-243-9721, www.leesportsmen.com

LENOX GARDEN CLUB

PO Box 552, Lenox, MA 01240
www.lenoxgardenclub.net

LENOX LAND TRUST INC.

PO Box 81, Lenox, MA 01240

MA MORGAN HORSE ASSOC. INC.

236 Perrys Peak Rd., Richmond, MA 01254
413-593-6422, www.massmorgan.com

**MASS AUDUBON BERKSHIRE
WILDLIFE SANCTUARIES**

472 West Mountain Rd., Lenox, MA 01240
413-637-0320
www.massaudubon.org/pleasantvalley

MOHAWK TRAIL ASSOC. INC.

PO Box 1044, North Adams, MA 01247
413-743-8127, www.mohawktrail.com

**MONTEREY PRESERVATION
LAND TRUST INC.**

PO Box 504, Monterey, MA 01245
www.mplt.org

NATURE MATTERS

37 Reservoir Road, Lee MA 01238
413-446-6959, www.naturemattersinc.org

**NORTHEASTERN
MINK BREEDERS ASSOC.**

PO Box 191, Hinsdale, MA 01235

NORTHEAST PYR RESCUE

PO Box 704, Lee, MA 01238
877-528-0637, www.nepyrresq.org

**NORTHERN BERKSHIRE
BEEKEEPERS ASSOC.**

PO Box 2, North Adams, MA 01247
www.northernberkshirebeekeepers.
wordpress.com

ORION MAGAZINE

187 Main St., Great Barrington, MA 01230
413-528-4422, www.orionmagazine.org

PERU RECREATION ASSOCIATION INC.

PO Box 479, Hinsdale, MA 01235

**PET PARTNERS OF THE TRI-STATE
BERKSHIRES**

PO Box 67, West Stockbridge, MA 01266
518-781-0362
www.Petpartnersberkshires.org

PITTSFIELD BEAUTIFUL INC.

PO Box 725, Pittsfield, MA 01202
413-266-1083
www.pittsfieldbeautiful.org

PITTSFIELD SPORTSMENS CLUB INC.

PO Box 1436, Pittsfield, MA 01202
www.pittsfieldsportsmensclub.org

PLANETARY HEALTH INC.

305 Brooker Hill Rd., Becket, MA 01223

PRACTICAL CLIMATE SOLUTIONS INC.

89 Emerald Lane, Williamstown, MA 01267

RICHMOND LAND TRUST INC.

State Rd., PO Box 21, Richmond, MA 01254
413-698-3898, richmondlandtrust.net

RICHMOND POND ASSOCIATION INC.

PO Box 447, Lenox, MA 01240
413-329-9678
www.richmondpondassociation.org

R.W.B. FARMS

92 Skyline Trail, Hinsdale, MA 01235

SHEFFIELD LAND TRUST INC.

PO Box 940, Sheffield, MA 01257
413-229-0234, www.sheffieldland.org

STOCKBRIDGE LAND TRUST INC.

PO Box 1063, Stockbridge, MA 01262
www.massland.org/Land-Trusts/
Stockbridge-Land-Trust

STOCKBRIDGE SPORTSMEN'S CLUB INC.

PO Box 6, Stockbridge, MA 01262
www.stockbridgesportsmensclub.org

**TAMARACK HOLLOW NATURE
AND CULTURAL CENTER**

PO Box 115, 1515-1516 Savoy Hollow Rd.
Windsor, MA 01270, 413-522-1505
www.tamarackhollownatureandculturecenter.org

TROUT UNLIMITED

1085 Cascade St., Pittsfield, MA 01201

THE STOCKBRIDGE BOWL ASSOCIATION

PO Box 118, Stockbridge, MA 01262
www.thesba.org

**WESTERN MASSACHUSETTS
ATV ASSOCIATION INC.**

PO Box 557, Dalton, MA 01227
www.westernmassatv.org

WESTERN MASS ENERGY TRUST INC.

104 Bailey Rd., Lanesboro, MA 01237
413-339-4070

**WESTERN MASSACHUSETTS
PUBLIC LANDS ALLIANCE**

231 E. Slope Rd., Pittsfield, MA 01201
413-698-2070, www.wmpla.org

WEST STOCKBRIDGE FARMERS MARKET

PO Box 148,
West Stockbridge, MA 01266

WHIPPET HEALTH FOUNDATION INC.

PO Box 598, Otis, MA 01253

**WILLIAMS COLLEGE
LAND FOUNDATION INC.**

45 Moorland St., Williamstown, MA 01267

**WILLIAMSTOWN RURAL
LAND FOUNDATION INC.**

671 Cold Spring Rd.
Williamstown, MA 01267
413-458-2494, www.wrlf.org

I BELIEVE IN
GIVING BACK!

Sarah Carpenter

HEALTH & HEALTHCARE

AD LIB INC.

215 North St., Pittsfield, MA 01201
413-442-7047, www.adlibcil.org

ACADEMY FOR MYOTHERAPY AND PHYSICAL FITNESS

9 Old Center St., Lenox, MA 01240

ACUPUNCTURISTS WITHOUT BORDERS/BERKSHIRE CHAPTER

223 Egremont Plain Rd, PMB 8
Egremont, MA 01230
413-281-6384
www.acuwithoutborders.org

ADAMS AMBULANCE SERVICE INC.

185 Columbia St., Adams, MA 01220
413-743-4783
www.adamsambulance.org

ADVANCED INTEGRATIVE THERAPY INSTITUTE INC.

50 Saint James Ave., Lee, MA 01238
www.aitherapy.org

AMERICAN BLADDER CANCER SOCIETY

399 Main St., Dalton, MA 01226
413-684-2344
www.bladdercancersupport.org

AMERICAN CANCER SOCIETY

59 Bobala Road, Suite 2
Holyoke, MA 01040, 413-493-2127
www.cancer.org

ASSOCIATION FOR THE ADVANCEMENT OF PSYCHOSYNTHESIS

61 E. Main St., Cheshire, MA 01225

AUSTEN RIGGS CENTER

PO Box 962, Stockbridge, MA 01262
413-931-5333, www.austenriggs.org

AYJ FUND

201 Eagle St., North Adams, MA 01247
413-652-1602, www.ayjfund.org

BERKSHIRE AREA HEALTH EDUCATION CENTER INC.

395 Main St., Dalton, MA 01226
413-842-5160, www.berkshireahec.org

BERKSHIRE EXTENDED CARE SERVICES INC.

75 North St., Ste 210, Pittsfield, MA 01201
800-445-4560

BERKSHIRE HEALTHCARE SYSTEMS INC.

75 North St., Ste. 210, Pittsfield, MA 01201
800-445-4560
www.berkshirehealthcare.org

BERKSHIRE HEALTH SYSTEMS INC.

725 North St., Pittsfield, MA 01201
www.berkshirehealthsystems.org

BERKSHIRE HOME CARE INC.

21 High St., Lee, MA 01238
413-243-1122
www.onelocal.net/ma/pittsfield

BERKSHIRE HORSEWORKS INC.

101 Patton Rd., Richmond, MA 01254
310-488-9777, www.berkshirehorseworks.org

BERKSHIRE MEDICAL CENTER INC.

725 North St., Pittsfield, MA 01201
413-447-2000
www.berkshirehealthsystems.org

BERKSHIRE NURSING FAMILIES INC.

PO Box 341, Adams, MA 01220
413-743-5338
www.berkshirenursingfamilies.org

BERKSHIRE PENNSYLVANIA INC.

75 North St., Ste. 210, Pittsfield, MA 01201

BHCS MANAGEMENT SERVICES INC.

75 North St., Ste. 210, Pittsfield, MA 01201

BOURNE MANAGEMENT SYSTEMS INC.

75 North St., Ste 210, Pittsfield, MA 01201

BRIEN CENTER, THE

PO Box 4219
Pittsfield, MA 01202
413-499-0412, www.briencenter.org

CEC MANAGEMENT SYSTEMS INC.

75 North St., Ste. 210, Pittsfield, MA 01201
413-447-2996

CHARLEY'S FUND INC.

635 Main St., Ste 3
Great Barrington, MA 01230
413-528-0400, www.charleysfund.org

COMMUNITY HEALTH ASSOC. OF RICHMOND & W STOCKBRIDGE

PO Box 368
West Stockbridge, MA 01266
413-232-0122, www.cha-vna.org

COMMUNITY HEALTH PROGRAMS

444 Stockbridge Rd.
Great Barrington, MA 01230
413-528-9311, CHPBerkshires.org

COUNSELING CENTER IN THE BERKSHIRES INC.

34 Depot St., Ste. 201
Pittsfield, MA 01201
413-499-4090, www.ccberkshires.com

COUNCIL ON NATUROPATHIC MEDICAL EDUCATION INC.

PO Box 178, Great Barrington, MA 01230
www.cnme.org

DALTON AMBULANCE & RESCUE INC.

20 Flansburg Ave., Dalton, MA 01226
413-684-0500

DANVERS MANAGEMENT SYSTEMS INC.

75 North St., Ste. 210, Pittsfield, MA 01201

DISTRICT 33Y LIONS EMERGENCY SIGHT & HEARING TREATMENT FOUNDATION

23 Barton Hill Rd., Dalton, MA 01226

EAST LONGMEADOW MANAGEMENT SYSTEMS INC.

75 North St., Ste. 210, Pittsfield, MA 01201

ECU-HEALTH CARE INC.

99 Hospital Ave. Rm 208
North Adams, MA 01247
www.ecuhealth.Boxcarexpress.com

EDWARD J MADDEN MEMORIAL OPEN

91 Daly Ave., Dalton, MA 01226

ELDER SERVICES OF BERKSHIRE COUNTY INC.

877 South St., Ste. 4E
Pittsfield, MA 01201
413-499-0524, www.esbci.org

ELIZABETH FREEMAN CENTER INC.

43 Francis Ave., Pittsfield, MA 01201
866-401-2425
www.elizabethfreemancenter.org

EMERGENCY MEDICAL SERVICES COMMITTEE OF BERKSHIRE COUNTY INC.

175 Wahconah St.
Pittsfield, MA 01201
www.facebook.com/EMSCO

EQUUS THERAPEUTIC INC.

PO Box 1654, Lanesboro, MA 01237
413-358-1535, www.equustherapeutic.org

EVE-S FUND FOR NATIVE AMERICAN HEALTH INITIATIVES

PO Box 73, Dalton, MA 01227
413-445-7330

FAIRVIEW EXTENDED CARE SERVICES INC.

75 North St., Ste. 210, Pittsfield, MA 01201
413-528-4560
www.berkshirehealthsystems.org/Longtermcare

FAIRVIEW HOSPITAL

29 Lewis Ave., Great Barrington, MA 01230
413-528-8600
www.berkshirehealthsystems.org/fairview

FRIENDS OF RENAL DIALYSIS FOUNDATION

725 North St., Pittsfield, MA 01201

FRIENDS OF THE CHESHIRE COUNCIL ON AGING

4 Edmunds St. Unit N101
Adams, MA 01220
413-743-9719, www.cheshire-ma.net/Our-Community/Council-On-Aging

GEORGE B. CRANE MEMORIAL CENTER

81 Linden Street, Pittsfield, MA 01201
413-281-7407, www.thegbcmc.org

THE GIVE BACK YOGA FOUNDATION

PO Box 119, Great Barrington, MA 01230
413 269-6818

GREENFIELD MANAGEMENT SYSTEMS INC.

75 North St., Ste. 210, Pittsfield, MA 01201

HADASSAH THE WOMEN'S ZIONIST ORGANIZATION OF AMERICA

480 Maple St., Hinsdale, MA 01235
www.hadassah.org

HEALTH FREEDOM ACTION MASSACHUSETTS INC.

20 Moores Rd., Florida, MA 01247
www.hfama.org

HIGHER SELF YOGA INC.

PO Box 490, Monterey, MA 01245
413-394-4196, www.higherselfyoga.org

HILLCREST DENTAL CARE INC.

788 South St., Pittsfield, MA 01201
413-445-6680, www.hillcrestdentalcare.org

HILLCREST EXTENDED CARE SERVICES INC.

75 North St., Ste. 210
Pittsfield, MA 01201
413-445-2300, www.hillcrestcommons.org

HILLCREST HOSPITAL AUXILIARY INC.

165 Tor Court, Pittsfield, MA 01201

HILLTOWN ASSOCIATION OF COUNCILS ON AGING INC.

40 Field St. Ext., Dalton, MA 01226
413-527-6425, www.mcoaonline.com

HOSPICE CARE IN THE BERKSHIRES INC.

75 North St., Ste. 210, Pittsfield, MA 01201
413-443-2994, www.hcib.org

HOT SPOTS FOUNDATION FOR DERMATOLOGICAL EDUCATION INC.

261 Park St., Williamstown, MA 01267

INTEGRINURSE INC.

75 North St., Ste. 210, Pittsfield, MA 01201
413-881-5402, www.integrinurse.org

INTEGRIScript INC.

75 North St., Ste. 210, Pittsfield, MA 01201
800-445-4560, www.integriscrypt.org

INTERNATIONAL MACROBIOTIC ENDOWMENT FUND

274 High St., Becket, MA 01223

KRIPALU CENTER FOR YOGA & HEALTH INC.

57 Interlaken Rd., Stockbridge, MA 01262
413-448-3152, www.kripalu.org

KUSHI FOUNDATION

PO Box 7, Becket, MA 01223
www.kushiinstitute.org

MS SUPPORT FOUNDATION

85 Main St., Ste. 202, N. Adams, MA 01247
413-664-2011, www.mssupportfoundation.org

NAT'L ALLIANCE FOR THE MENTALLY ILL OF BERKSHIRE COUNTY INC.

333 East St., Pittsfield, MA 01201
413-443-1666, www.namibc.org

NEW BEDFORD MANAGEMENT SYSTEMS INC.

75 North St., Ste. 210, Pittsfield, MA 01201

NORTH ADAMS AMBULANCE SERVICE INC.

PO Box 1045, North Adams, MA 01247
413-664-4933
www.northadamsambulance.com

NORTHAMPTON MANAGEMENT SYSTEMS INC.

75 North St., Ste. 210, Pittsfield, MA 01201

NORTHERN BERKSHIRE HEALTH SYSTEM INC.

71 Hospital Ave., North Adams, MA 01247

OTIS RESCUE SQUAD INC.

PO Box 145, Otis, MA 01253
413-269-4409, www.townofotisma.com

PEABODY MANAGEMENT SYSTEMS INC.

75 North St., Ste. 210, Pittsfield, MA 01201

PEDIATRIC DEVELOPMENT CENTER INC.

388 Columbus Ave.
Pittsfield, MA 01201
413-499-4537
www.pediatricdevelopmentcenter.org

PITTSFIELD ANTI-TUBERCULOSIS ASSOCIATION

250 Dalton Ave., Pittsfield, MA 01201

PORCHLIGHT VNA/HOMECARE

32 Park St., Lee, MA 01238
413-243-1212, www.porchlighthomecare.org

PREGNANCY SUPPORT SERVICES OF BERKSHIRE COUNTY INC.

34 Depot St., Ste. 204
Pittsfield, MA 01201
413-443-7351
www.pregnancysupportservices-berk.com

SCIENTIFIC ALLIANCE FOR EDUCATION

561 Shunpike Rd., Sheffield, MA 01257

SOUTH YARMOUTH MANAGEMENT SYSTEMS INC.

75 North St., Ste. 210, Pittsfield, MA 01201

SOUTHERN BERKSHIRE EMERGENCY MEDICAL SERVICES FOUNDATION INC.

312 Main St., Ste. 3
Great Barrington, MA 01230

SOUTHERN BERKSHIRE AMBULANCE

31 Lewis Ave., Great Barrington, MA 01230
413-528-3632, www.sbvass.com

TAPESTRY HEALTH

296 Nonotuck St.
Florence, MA 01062
413-586-2016, www.tapestryhealth.org

TRI YOGA INTERNATIONAL

300 Boardman St., Sheffield, MA 01257
www.triyoga.com

THE NUTRITION CENTER INC.

PO Box 1082, Great Barrington, MA 01230
413-429-8110, www.thenutritioncenter.org

UNITED CEREBRAL PALSY ASSOCIATION OF BERKSHIRE COUNTY INC.

208 West St., Pittsfield, MA 01201
413-329-5277, www.ucpberkshire.org

VILLAGE AMBULANCE SERVICE INC.

30 Water St., Williamstown, M 01267
413-458-5080, www.villageambulance.com

VOLUNTEERS IN MEDICINE BERKSHIRES INC. (VIM)

777 Main St., Ste. 4
Great Barrington, MA 01230
413-528-4014, www.vimberkshires.org

WEST STOCKBRIDGE RESCUE SERVICE INC.

PO Box 143, West Stockbridge, MA 01266

WILLIAM J GOULD ASSOCIATES INC.

100 Gould Rd., Monterey, MA 01245
413-528-1804, www.gouldfarm.org

WILLOWOOD EXTENDED CARE SERVICES INC.

75 North St., Pittsfield, MA 01201

WILLOWOOD OF NORTH ADAMS, WILLIAMSTOWN, GREAT BARRINGTON INC.

75 North St., Ste. 210, Pittsfield, MA 01201
413-528-4560

XENIA EAST/WEST MANAGEMENT SYSTEMS INC.

75 North St., Ste. 210, Pittsfield, MA 01201

HOUSING**BARRETT HOUSING CORPORATION**

45 Wood Ave., Pittsfield, MA 01201

BERKSHIRE BUSINESS ROUNDTABLE INC.

28 North St., Pittsfield, MA 01201

BERKSHIRE COMMUNITY APARTMENTS INC.

395 South St., Pittsfield, MA 01201

BERKSHIRE COUNTY BAR ASSOCIATION INC.

75 South Church St.
Pittsfield, MA 01201
413-442-5999
www.berkshirebar.com/bba

BERKSHIRE FUND INC.

1 Fenn St., Pittsfield, MA 01201

BERKSHIRE HILLS CONFERENCE INC.

66 Allen St., Pittsfield, MA 01201

BERKSHIRE COUNTY REGIONAL HOUSING AUTHORITY

1 Fenn St, Pittsfield, MA 01201
413-344-4810, www.bcrha.com

BERKSHIRE RETIREMENT HOME INC.

DBA Berkshire Place
290 South St., Pittsfield, MA 01201
413-445-4056, www.berkshireplace.com

CADMUS LIFE SHARING ASSOCIATION INC.

20 Stockbridge Rd., Ste. 8
Great Barrington, MA 01230
413-528-1307, facebook.com/CadmusLife

CENTRAL BERKSHIRE COUNTY DEVELOPMENT CORP.

66 Allen St., Pittsfield, MA 01201

CHRISTIAN CENTER HOUSING CORP.

1 Fenn St., Pittsfield, MA 01201

CITIZEN MEDIA INC.

75 Water St., Williamstown, MA 01267

COALITION FOR A PROSPEROUS AMERICA INC.

615 Boardman St., Sheffield, MA 01257

COMMUNITY DEVELOPMENT CORP. OF SOUTH BERKSHIRE INC.

PO Box 733, 17 Bridge St.
Great Barrington, MA 01230
413-528-7788, www.cdcsb.org

COMMUNITY RESTART

213 B Francis Ave., Pittsfield, MA 01201
413-464-0190, www.communityrestart.org

CONSTRUCT INC.

41 Mahaiwe St.
Great Barrington, MA 01230
413-528-1985, www.constructinc.org

CROSSWAY TOWER INC.

1 Fenn St., Pittsfield, MA 01201
413-499-0524

GAMWELL DEVELOPMENT CORP.

395 South St., Pittsfield, MA 01201

HABITAT FOR HUMANITY

Central Berkshire
314 Columbus Ave.
PO Box 2717
Pittsfield, MA 01202
413-442-3181, berkshirehabitat.org
ReStore
399 Hubbard Avenue
Pittsfield, MA 01201, 413-443-2106
Northern Berkshire
PO Box 391, North Adams, MA 01247
413-664-4440
northernberkshirehabitat.org

HIGH SPIRIT COMMUNITY FARM INC.

142 Seekonk Cross Rd.
Great Barrington, MA 01230
413-717-5250, www.highspirit.org

HOLLOW RD DEVELOPMENT CORP.

395 South St., Pittsfield, MA 01201

HOLY FAMILY HOUSING CORP.

1 Fenn St., Pittsfield, MA 01201
413-662-2017

HOUSING OPPORTUNITIES INC.

150 Ashland St., North Adams, MA 01247

LANESBORO DEVELOPMENT CORP.

395 South St., Pittsfield, MA 01201

LEANDER HOUSE INC.

48 West Ave.
Great Barrington, MA 01230
413-528-8491, www.leanderhouse.org

LEE CENTRAL ENRICHED HOUSING INC.

1 Fenn St., Pittsfield, MA 01201

LEE ELDERLY HOUSING CORPORATION

1 Fenn St., Pittsfield, MA 01201

LEE INDUSTRIAL REALTY CORP.

8 Maplewood Ave., Pittsfield, MA 01201

LEVER INC.

85 Main St., North Adams, MA 01247

LOUISON HOUSE, INC.

PO Box 54, Adams, MA 01220
413-663-6323, www.louisonhouse.org

MOMENTS HOUSE INC.

400 Main St., Dalton, MA 01226
413-684-2800, www.momentshouse.org

NADF INC.

PO Box 7, Sheffield, MA 01257

NEW ENGLAND CLAIM ASSOCIATION INC.

700 South St., Pittsfield, MA 01201

**NORTHERN BERKSHIRE
COMMUNITY COALITION INC.**

61 Main St., North Adams, MA 01247
413-663-7588, www.nbccoalition.org

**NORTHERN BERKSHIRE INDUSTRIAL
PARK DEVELOPMENT CORP.**

153 Howland Ave., Adams, MA 01220

PARTNERSHIP FOR NORTH ADAMS INC.

87 Marshall St., North Adams, MA 01247

PITTSFIELD ECONOMIC REVITALIZATION

70 Allen St., Ste. 205, Pittsfield, MA 01201

PITTSFIELD MANAGEMENT SYSTEMS INC.

75 North St., Ste. 210, Pittsfield, MA 01201

RIVERBROOK RESIDENCE INC.

PO Box 478, 4 Ice Glen Rd.
Stockbridge, MA 01262
413-298-4926, www.riverbrook.org

SHEFFIELD ASSOCIATION INC.

PO Box 1339, Sheffield, MA 01257
www.sheffieldfair.com,
www.sheffieldfarmersmarket.com

SHEFFIELD BUSINESS ASSOCIATION INC.

PO Box 1069, Sheffield, MA 01257
www.sheffieldbusiness.org

STANTON HOME

205 North Plain Rd.
Great Barrington, MA 01230
413-528-0506, www.stantonhome.org

**SOUTHWEST BERKSHIRE
HOUSING COALITION INC.**

223 Egremont Plain Rd.
Egremont, MA 01230

**ST JAMES COMMUNITY
HOUSING CORPORATION**

1 Fenn St., Pittsfield, MA 01201

TIMBER FRAMERS GUILD INC.

PO Box 60, Becket, MA 01223
www.tfguild.org

**TURNER HOUSE LIVING CENTER
FOR VETERANS INC.**

PO Box 71, Williamstown, MA 01267

TYLER ST. BUSINESS GROUP INC.

674 Tyler St., Pittsfield, MA 01201

W MURRAY CRANE COMMUNITY HOUSE

400 Main St., Dalton, MA 01226

WILLIAMSTOWN ELDERLY HOUSING CORP.

1 Fenn St., Pittsfield, MA 01201

WE BELIEVE IN
GIVING BACK!
The Sharpe Family
+ Mungy

HUMAN RIGHTS

AFRICAN INTEGRITY MISSIONS

PO Box 125, Cheshire, MA 01225

BERKSHIRE CENTER FOR JUSTICE INC.

284 Main St.
Great Barrington, MA 01230
413-854-1955
www.berkshirecenterforjustice.com

**BERKSHIRE COUNTY BAR
ADVOCATES INC.**

85 East St., Pittsfield, MA 01201

**BERKSHIRE COUNTY KIDS PLACE AND
VIOLENCE PREVENTION CENTER INC.**

63 Wendell Ave.
Pittsfield, MA 01201
413-499-2800, www.kidsplaceonline.org

**BERKSHIRE EDUCATION AND
CORRECTION SERVICES INC.**

467 Cheshire Rd., Pittsfield, MA 01201

**BERKSHIRE LAW ENFORCEMENT
COUNCIL**

462 Main St., Ste. 7
Dalton, MA 01226

**BERKSHIRE STONEWALL
COMMUNITY COALITION**

PO Box 4921, Pittsfield, MA 01202
www.berkshirestonewall.org

**CENTER FOR PEACE
THROUGH CULTURE INC.**

PO Box 54
Housatonic, MA 01236
413-274-7002
www.centerforpeacethroughculture.org

DIVERSITY MATTERS CORP.

67 Federal St., Pittsfield, MA 01201

FRIENDS OF SAYULITA INC.

85 Main St., Ste. 111
N. Adams, MA 01247

**FUND FOR NEW
WORLD DEVELOPMENT INC.**

402 Hancock Rd., Williamstown, MA 01267

HAITI PLUNGE INC.

120 Mass Moca Way, N. Adams, MA 01247

HANDS IN OUTREACH INC.

1504 Silver St.
Sheffield, MA 01257
www.handsinoutreach.org

HIGHER GROUND INC.

906 Main St., Williamstown, MA 01267
413-458-5714, www.highergroundnb.org

**INSTITUTE FOR INT'L COOPERATION
& DEVELOPMENT INC.**

1117 Hancock Rd., Williamstown, MA 01267
www.iicd-volunteer.org
INTERNATIONAL READING ASSOC. INC.
PO Box 1417, Stockbridge, MA 01262
413-298-4170, www.townofstockbridge.com

KONBIT FOOTBALL AYITI INC.

PO Box 739, Housatonic, MA 01236

KOSMOS ASSOCIATES INC.

PO Box 2102, Lenox, MA 01240

SAWA SAWA FOUNDATION INC.

5 Monument Valley Road,
Great Barrington, MA 01230
413.528.9058 www.sawasawaberkshire.org

SHOUT OUT LOUD PRODUCTIONS INC.

PO Box 1785, Lenox, MA 01240
www.shoutoutloudproductions.com

ZONTA INTERNATIONAL

PO Box 268, Lanesborough, MA 01237

HUMAN SERVICES

12TH MAN-GO BLUE INC.

PO Box 542, Dalton, MA 01227

18 DEGREES

480 West St., Pittsfield, MA 01201
413-448-8281
www.18DegreesMA.org

**ADAMS CHESHIRE
TEACHERS ASSOCIATION**

89 E. Hoosac St., Adams, MA 01220
413-822-3474, www.massteacher.org

ADAMS POLICE ASSOC. INC.

4 School St., Adams, MA 01220
www.adamspolice.com

ALCHEMY INITIATIVE

PO Box 1805, Pittsfield, MA 01202
www.alchemyinitiative.org

ALERT HOSE CO.

3 Columbia St., Adams, MA 01220

ALFORD VOLUNTEER FIRE DEPARTMENT

5 Alford Center Rd., Alford, MA 01230
413-528-3641
www.townofalford.org

AMERICAN FEDERATION OF GOVERNMENT EMPLOYEES

PO Box 2058, Pittsfield, MA 01202
www.afge.org

AMERICAN FEDERATION OF STATE COUNTY & MUNICIPAL EMPLOYEES

331 New Windsor Rd., Hinsdale, MA 01235
49 Central Ave., North Adams, MA 01247

AMERICAN FEDERATION OF TEACHERS

PO Box 2073, Pittsfield, MA 01202

AMERICAN LEGION

41 Wendell Ave., Pittsfield, MA 01201
3086 State Rd., Richmond, MA 01254
PO Box 784, Sheffield, MA 01257
PO Box 534, Sandisfield, MA 01255
160 Forest Park Ave., Adams, MA 01220
PO Box 152, Williamstown, MA 01267
160 Forest Park Ave., Adams, MA 01220
258 North St., Dalton, MA 01226
PO Box 667, North Adams, MA 01247

AMERICAN POSTAL WORKERS UNION

PO Box 1792, North Adams, MA 01246
PO Box 1482, Pittsfield, MA 01202
www.apwu.org

AMVETS POST 100

PO Box 43, North Adams, MA 01247

ANGEL CARE FARM INC.

105 Chapel Rd, Savoy, MA 01256
413-743-5154

BERKSHIRE BABY BOX

PO Box 587, S. Egremont, MA 01258
413-591-8029, www.berkshirebabybox.org

BERKSHIRE BOUNTY

33 Commonwealth Ave.
Great Barrington, MA 01230
413-717-5842, www.berkshire-bounty.org

BERKSHIRE COALITION FOR SUICIDE PREVENTION

PO Box 472, Pittsfield, MA 01202
www.berkshirecoalition.org

BERKSHIRE COMMUNITY DIAPER PROJECT INC.

PO Box 5, West Stockbridge, MA 01266
413-232-0236
berkshirecommunitydiaperproject.com

BERKSHIRE COMMUNITY ACTION COUNCIL INC.

1531 East St., Pittsfield, MA 01201
413-445-4503, www.bcacinc.org

BERKSHIRE COUNTY ARC INC.

PO Box 2, Pittsfield, MA 01202
413-499-4241, www.bcarc.org

BERKSHIRE COUNTY REGIONAL EMPLOYMENT BOARD

66 Allen St., Pittsfield, MA 01201
413-442-7177, www.berkshirereb.org

BERKSHIRE DREAM CENTER INC.

475 Tyler Street, Pittsfield, MA 01201
413-358-8886, berkshiredreamcenter.org

BERKSHIRE FAMILY AND INDIVIDUAL RESOURCES INC.

771 South Church St.,
North Adams, MA 01247, 413-664-9382
www.bfair.org

BERKSHIRE FOOD PROJECT INC.

PO Box 651, 134 Main St.
North Adams, MA 01247, 413-664-7378
www.berkshirefoodproject.org

BERKSHIRE GROWN INC.

PO Box 983, Great Barrington, MA 01230
413-528-0041, www.berkshiregrown.org

BERKSHIRE IMMIGRANT CENTER

67 East St., Pittsfield, MA 01201
413-445-4881, www.berkshireic.org

BERKSHIRE INNOVATION CENTER INC.

66 Allen St., Pittsfield, MA 01201
www.berkshireinnovationcenter.com

BERKSHIRE INTERFAITH ORGANIZING INC.

PO Box 1133, Pittsfield, MA 01202
413-464-1804
www.berkshireinterfaithorganizing.org

BERKSHIRE PROFESSIONAL ORGANIZATION

1350 West St., Pittsfield, MA 01201

BERKSHIRE PROJECT INC.

33 Saint Ann's Ave., Lenox, MA 01240

BERKSHIRE RETIREMENT COMMUNITY INC.

75 North St., Ste. 210, Pittsfield, MA 01201
413-664-9382

BERKSHIRE SOUTH REGIONAL COMMUNITY CENTER

15 Crissey Rd., Great Barrington, MA 01230
413-528-2810, www.berkshiresouth.org

BERKSHIRE VILLAGE INC.

135 Jug End Rd.
Great Barrington, MA 01230

BLUE RIDER STABLES INC.

PO Box 924, Great Barrington, MA 01230
413-528-5299, www.bluerider.org

CHESHIRE POLICE ASSOC. INC.

PO Box 513, Cheshire, MA 01225
413-743-1501
www.facebook.com/CheshirePoliceDept

CHRISTIAN CENTER OF PITTSFIELD INC.

193 Robbins Ave., Pittsfield, MA 01201
413-443-2828
www.christiancenterpittsfield.org

CLARKSBURG VOLUNTEER FIRE COMPANY

181 Cross Rd, Clarksburg MA 01247
413-663-5761, www.facebook.com/
ClarksburgVolunteerFireCompany

COMMUNICATION WORKERS OF AMERICA

PO Box 3361, Pittsfield, MA 01202

DALTON FIREMEN'S ASSOC. INC.

20 Flansburg Ave., Dalton, MA 01226
413-684-0500, www.facebook.com/
Dalton-Fire-Department

DAUGHTERS OF SCOTIA

51 Norman Ave., Pittsfield, MA 01201

DISABLED AMERICAN VETERANS

PO Box 776, Pittsfield, MA 01202

EDWARD LALIBERTE FUND

810 Fairview St., Lee, MA 01238

EGREMONT FIRE COMPANY INC.

223 Egremont Plain Rd. 522
Egremont, MA 01230
413-528-1625, www.egremont-ma.gov

EXTRASPECIALTEAS INC.

2 Elm Street, Great Barrington, MA 01230
413-645-3247
www.extraspecialteas.org

FARM EDUCATION INC.

816 Barnum St., Sheffield, MA 01257

FENN ST. COMMUNITY DEVELOPMENT CORP.

55 Fenn St., Pittsfield, MA 01201
413-442-1221,
www.pittsfieldcommunityconnection.org

FORE ALL INC.

910 Cold Spring Rd.
Williamstown, MA 01267

FRATERNAL ORDER OF EAGLES

515 Curran Hwy., North Adams, MA 01247

FRIENDS OF THE BECKET AMBULANCE DEPARTMENT

557 Main St., Becket, MA 01223
413-623-5027, www.townofbecket.org

FRIENDS OF THE DALTON COUNCIL ON AGING INC.

PO Box 15, Dalton, MA 01227

FRIENDS OF THE NORTH ADAMS COUNCIL ON AGING INC.

116 Ashland St., North Adams, MA 01247

FRIENDS OF THE PITTSFIELD COUNCIL ON AGING INC.

330 North St., Pittsfield, MA 01201

FRIENDS OF THE SHEFFIELD SENIOR CENTER

PO Box 327, Sheffield, MA 01257
413-229-7037
www.sheffieldseniorcenterfriends.weebly.com

GEAA

303 Crane Ave., Pittsfield, MA 01201

GOODWILL INDUSTRIES OF THE BERKSHIRES & SOUTHERN VERMONT, INC.

158 Tyler St., Pittsfield, MA 01201
413-442-0061, www.goodwill-berkshires.com

GREAT BARRINGTON FIREFIGHTERS ASSOCIATION INC.

37 State Rd., Great Barrington, MA 01230
413-528-0788, www.townofgb.org

HANCOCK VOLUNTEER FIRE DEPT

PO Box 1147, Hancock, MA 01237
www.ccnfyreapparatus.net/hancock-fire-dept

HEARTS OF THE FATHER OUTREACH INC.

PO Box 491, Sheffield, MA 01257

HINSDALE VOLUNTEER FIREMEN'S ASSOCIATION INC.

Maple St., Hinsdale, MA 01235
413-655-0158

INT'L ASSOC. OF FIRE FIGHTERS

104 Holmes Rd., Lenox, MA 01240

JOHN S WATSON FUND INC.

406 Main St.
Great Barrington, MA 01230

LANESBOROUGH VOLUNTEER FIREMEN'S ASSOCIATION INC.

3 Monica Dr., Lanesborough, MA 01237
413-443-2321
www.facebook.com/lanesboroughfire

LENOX FIRE COMPANY INC.

14 Walker St., Lenox, MA 01240
413-637-2345
www.lenoxfire.com

LIFE NEEDS CO OP INC.

205 N Plain Rd.,
Great Barrington, MA 01230
413-528-0506

MA STATE GRANGE PATRONS OF HUSBANDRY INC.

48 Elaine Ave., Dalton, MA 01226
51 Idle Hour Rd., New Marlborough, MA 01230
25 South Rd., Peru, MA 01235
PO Box 239, West Stockbridge, MA 01266
PO Box 353, Stockbridge, MA 01262
82 Union St., North Adams, MA 01247

MONTEREY FIRE COMPANY LTD.

PO Box 99, Monterey, MA 01245
413-528-1932, www.montereyfire.org

NEW LENOX FIRE COMPANY INC.

209 E. Dugway Rd., Lenox, MA 01240

NORTH ADAMS MAKERS MILL INC.

73 Main St., North Adams, MA 01247
413-749-2073
www.northadamsmakersmill.org

OAKDALE FOUNDATION INC.

16 Oak St., Great Barrington, MA 01230
413-528-2346
www.oakdalefoundation.org

OUR SACRED FUTURE FOUNDATION

1375 Boardman St., Sheffield, MA 01257

PAPER TOWN PROJECTS

PO Box 436, Stockbridge, MA 01262
www.papertownprojects.org

PATHWAYS PARTNERS

PO Box 204
Great Barrington, MA 01230
www.pathwaypartners.info

PEOPLE'S PANTRY INC.

PO Box 1115
Great Barrington, MA 01230

PERU VOLUNTEER FIRE DEPARTMENT INC.

11 East Main Rd., Peru, MA 01235
413-655-8811, www.perufirerescue.com

PITTSFIELD PERMANENT FIREMEN'S BENEFIT ASSOCIATION INC.

74 Columbus Ave., Pittsfield, MA 01201

PITTSFIELD ROTARY CLUB FOUNDATION INC.

PO Box 78, Pittsfield, MA 01202
www.rotarypittsfield.org

PROSPECT FOUNDATION INC.

69 E. Housatonic St., Pittsfield, MA 01201

PTA MASSACHUSETTS PARENT TEACHER ASSOCIATION INC.

555 N. Main Rd., Otis, MA 01253
20 Barbour St.
North Adams, MA 01247

RHYTHM RHYME INC. CHESHIRE

730 Notch Rd., Cheshire, MA 01225

RICHMOND VOLUNTEER FIRE DEPARTMENT INC.

PO Box 64, Richmond, MA 01254
413-698-3366, www.richmondma.org

ROTARY INTERNATIONAL

PO Box 137, Williamstown, MA 01267
PO Box 182, Dalton, MA 01227
PO Box 565, Great Barrington, MA 01230
PO Box 78, Pittsfield, MA 01202
www.rotarypittsfield.org,
www.gb-rotary.org

SANDISFIELD FIRE DEPARTMENT INC.

PO Box 22
Sandisfield, MA 01255
413-258-4742, www.sandisfield.info

SHEFFIELD KIWANIS CLUB INC.

PO Box 683, Sheffield, MA 01257
413-528-1097
www.sheffieldkiwanis.org

SHEFFIELD VOLUNTEER HOSE COMPANY NO 1 INC.

PO Box 1280, Sheffield, MA 01257
413-229-7033
www.sheffieldma.gov

SISTERS FOR PEACE FOUNDATION

PO Box 473, Great Barrington, MA 01230

SLOW FOOD USA INC.

PO Box 1082, Great Barrington, MA 01230

SOLDIER ON

290 Merrill Rd., Pittsfield, MA 01201
(413) 236-5644, wesoldieron.org

SOUTH WILLIAMSTOWN COMMUNITY ASSOCIATION INC.

PO Box 432, Williamstown, MA 01267

SOUTHERN BERKSHIRE ELDERLY TRANSPORTATION CORP. (SBETC)

917 Main St., Great Barrington MA 01230
413-528-4773

STOREFRONT ARTIST PROJECT INC.

54 Wendell Ave., Pittsfield, MA 01201
www.facebook.com/Storefront-Artist-Project

TAKE AND EAT INC.

69 Strykers Rd., Florida, MA 01247
413-443-2844
www.takeandeat.org

TAPESTRY HEALTH

296 Nonotuck St.
Florence, MA 01062, 413-586-2016
www.tapestryhealth.org

TRI-TOWN ROTARY CLUB OF LEE, LENOX & STOCKBRIDGE INC.

PO Box 1003, Stockbridge, MA 01262
413-298-5314, michael2@me.com

WINDSOR VOLUNTEER FIREMAN'S ASSOCIATION INC.

2025 Route 9, Windsor, MA 01270
413-684-3236, www.facebook.com/
Windsorvolunteerfiredepartment

WOODRUFF MOUNTAIN FOUNDATION INC.

125 S. Sandisfield Rd.
New Marlborough, MA 01230

OTHER**1 BERKSHIRE STRATEGIC ALLIANCE FOUNDATION INC.**

66 Allen St.
Pittsfield, MA 01201
413-499-1600, www.1berkshire.com

A B C D E INC.

PO Box 1211, Pittsfield, MA 01202

AMATEUR ATHLETIC UNION OF THE UNITED STATES INC.

497 South St., Pittsfield, MA 01201

AMERICAN LEGION AUXILIARY

12 Gale Ave., Apt 2, Pittsfield, MA 01201
41 Wendell Ave., Pittsfield, MA 01201
153 Phelps Ave., North Adams MA 01247

AMVETS POST NO 77 IN THE TOWN OF OTIS

PO Box 587, Otis, MA 01253

ASSOCIATION OF BERKSHIRE CHAMBERS OF COMMERCE

66 Allen St., Pittsfield, MA 01201

AUXILIARY OF THE UNITED TRANSPORTATION UNION

640 State Rd., North Adams, MA 01247

BARRINGTON INSTITUTE

122 Castle St.
Great Barrington, MA 01230
413-528-0206, www.barringtoninstitute.org

BERKSHARES

PO Box 125, Gt. Barrington, MA 01230
413-528-1737, www.berkshares.org

BERKSHIRE AJAX SOCCER CLUB

135 The Knolls, Williamstown, MA 01267
www.berkshireajaxsc.com

BERKSHIRE BREWING HERITAGE

76 Burbank St., Pittsfield, MA 01201

BERKSHIRE BUSINESS & PROFESSIONAL WOMEN

PO BOX 3152, Pittsfield, MA 01202
www.berkshirebpw.org

BERKSHIRE COUNTY - DISTRICT ONE HIGHWAY SUPERINTENDENT ASSOCIATION INC.

PO Box 351, Becket, MA 01223

BERKSHIRE COUNTY BOARD OF REALTORS INC.

99 West St., Ste. 200, Pittsfield, MA 01201
413-442-8049, www.berkshirerealtors.net

BERKSHIRE COUNTY BOARDS OF HEALTH ASSOCIATION INC.

1 Fenn St., Ste. 302, Pittsfield, MA 01201

BERKSHIRE COUNTY HARLEY OWNERS GROUP INC.

501 Wahconah St., Pittsfield, MA 01201

BERKSHIRE COUNTY INSURANCE GROUP

789 Tyler St., Pittsfield, MA 01201
413-448-8424
www.berkshireinsurancegroup.com

BERKSHIRE COUNTY LACROSSE ASSOCIATION

64 Pollock Ave., Pittsfield, MA 01201

BERKSHIRE HILLS COUNTRY CLUB INC.

500 Benedict Rd., Pittsfield, MA 01201
413-447-9429, www.berkshirehillssc.com

BERKSHIRE HILLS TENNIS COMMITTEE INC.

87 Brush Hill Rd.
Great Barrington, MA 01230

BERKSHIRE OMEGA CORP.

PO Box 421, Pittsfield, MA 01202

BERKSHIRE SCULLING ASSOCIATION INC.

PO Box 787, Pittsfield, MA 01202

BERKSHIRE SNOW SEEKERS

PO Box 1102, Pittsfield, MA 01202
413-445-0766
www.berkshiresnowseekers.com

BERKSHIRERIDES INC.

85 Main St., North Adams, MA 01247

BERKSHIRE UNITED RUGBY CLUB

271 Barker Rd., Pittsfield, MA 01201

BHS MANAGEMENT SERVICES INC.

725 North St., Pittsfield, MA 01201
413-447-2000

BILL BUNT GOLF LEAGUE

70 Whittier Ave., Pittsfield, MA 01201

BLUEBIRD STOCKBRIDGE**VISITORS CENTER INC.**

PO Box 837, Stockbridge, MA 01262

BLUE KNIGHTS MOTORCYCLE**CLUB MA IV**

180 Pleasant St., Dalton, MA 01226

BUTTERNUT RACE CLUB

380 State Rd., Great Barrington, MA 01230
www.butternutrace.com

CATWALK BOUTIQUE

26 Church St.
Lenox, MA 01240
325 Stockbridge Rd.
Great Barrington, MA 01230
www.catwalkboutique.org

CHI OMEGA INC. IOTA BETA CHAPTER

28 West Rd., Adams, MA 01220

CITIZEN'S MEDIA, INC.

PO Box 65, Williamstown MA 01267
www.greylockindependent.com

CLAN HENDERSON SOCIETY INC.

96 Cross Rd., Clarksburg, MA 01247
www.Clanhendersonsociety.org

COMMON ROOM

74 First Street, Pittsfield, MA 01201
413-442-3525
www.acommonroom.org

COUNTRY CLUB OF PITTSFIELD

PO Box 538, Pittsfield, MA 01202
www.ccpittsfield.org

CREDIT UNION OF THE BERKSHIRES

744 Williams St., Pittsfield, MA 01201
413-443-1313, www.cuotb.org

CTSB CORP.

40 Limestone Rd, Lee, MA 01238
413-243-8211, www.ctsbvtv.org

DALTON BENEFIT ASSOC.

411 High St., Dalton, MA 01226

**DALTON COMMUNITY
CABLE ASSOCIATION INC.**

151 Park Ave.
Dalton, MA 01226
413-684-4441, www.dalton.ma.gov

**DEPARTMENT OF MA
LADIES AUXILIARY TO THE VFW**

186 Columbia St., Adams, MA 01220
8 Manners Ave., Adams, MA 01220
570 Mohawk Trail, North Adams, MA 01247

DOWNTOWN PITTSFIELD INC.

33 Dunham Mall, Pittsfield, MA 01201
413-443-6501
www.downtownpittsfield.com

EMBROIDERERS GUILD OF AMERICA INC.

67 Noblehurst Ave., Pittsfield, MA 01201

ENLIGHTENNEXT INC.

PO Box 2360, Lenox, MA 01240

FLYING EAGLES NEST INC.

306 E Inner Rd., Otis, MA 02542

FRATERNAL ORDER OF EAGLES

PO Box 709, North Adams, MA 01247

**FRIENDS OF THE DALTON
HISTORIC CEMETERIES**

PO Box 127, Dalton, MA 01227

FRIENDS OF WINDSOR INC.

1890 Route 9, Ste. 8
Windsor, MA 01270
www.friendsofwindsor.com

**GENERAL FEDERATION OF
WOMEN'S CLUBS OF MA INC.**

PO Box 422, Great Barrington, MA 01230

GOLD STAR WIVES OF AMERICA INC.

PO Box 938, Stockbridge, MA 01262
413-896-5712

**GRAND CHAPTER OF MA
ORDER OF THE EASTERN STAR**

52 Seminole Dr., North Adams, MA 01247
172 Church St., North Adams, MA 01247
7 Woodside Ave., Dalton, MA 01226
169 Pleasant St., North Adams, MA 01247
48 Elaine Ave., Dalton, MA 01226

GREYLOCK FEDERAL CREDIT UNION

150 West St., Pittsfield, MA 01201
413-644-9234, www.greylock.org

HINSDALE DAYZ INC.

134 Maple St., Hinsdale, MA 01235
www.villageofhinsdale.org

INT'L ASSOC. OF LIONS CLUBS

PO Box 23, Adams, MA 01220
PO Box 19, Lee, MA 01238
PO Box 235, Hinsdale, MA 01235

**INT'L BROTHERHOOD - BOILRMKRS IR
SHP BLDRS BLCKSMTH FRGRS & HLPR**

1375 Cape St., Lee, MA 01238

**INTERNATIONAL FEDERATION OF
PROFESSIONAL & TECHNICAL
ENGINEERS**

789 Tyler St., Pittsfield, MA 01201

**ITALIAN AMERICAN CLUB OF
PITTSFIELD INC.**

203 Newell St., Pittsfield, MA 0120
www.itam564.org

**LABORERS INTERNATIONAL UNION OF
NORTH AMERICA**

264 W. Housatonic St., Pittsfield, MA 01201
413-442-1970

JAMES T POWERS TEST TRUST

2 South St., Pittsfield, MA 01201

**JEWISH WAR VETERANS OF
THE UNITED STATES OF AMERICA INC.**

21 Hemlock Hill, Dalton, MA 01226

KIWANIS INTERNATIONAL INC.

PO Box 283, Lee, MA 01238

KNIGHTS OF COLUMBUS

97 West St., Lenox, MA 01240

LANDMARK CREDIT UNION

131 Ashland St., North Adams, MA 01247
413-664-4926, www.landmark-cu.com

LEAGUE OF WOMEN VOTERS OF MA

PO Box 392, Williamstown, MA 01267
www.lwvma.org

LEE CHAMBER OF COMMERCE

PO Box 345, Lee, MA 01238
413-243-0852, www.leechamber.org

LEE COMMUNITY TENNIS ASSOC.

PO Box 188, Lee, MA 01238
www.leecta.com

**LENDING A HAND IN THE
WARM HEART OF AFRICA INC.**

PO Box 1, Williamstown, MA 01267

LENOX CHAMBER OF COMMERCE

PO Box 646
Lenox, MA 01240
413-637-3646, www.lenox.org

LENOX CLUB

PO Box 615, Lenox, MA 01240
413-637-0030, www.lenoxclub.com

LENOX SPORTSMEN'S CLUB INC.

PO Box 499, Lenox, MA 01240
www.lenoxsportsmensclub.com

MASSACHUSETTS HIGHWAY ASSOCIATION

PO Box 351, Becket, MA 01223
www.masshwy.org

**MASTER WARDENS & MEMBERS OF THE
GRAND LODGE OF MASONS IN MA**

PO Box 34, Cheshire, MA 01225
123 Ashirelot, Dalton, MA 01226
87 Town Hill Rd., Hinsdale, MA 01235
Main St., Williamstown, MA 01267
PO Box 2312, Pittsfield, MA 01202
PO Box 212, Lee, MA 01238
45 North St., Dalton, MA 01226
PO Box 9, West Stockbridge, MA 01266
62 Center St., Adams, MA 01220
PO Box 660, Williamstown, MA 01267
172 Church St., North Adams, MA 01247
17 Willow St., North Adams, MA 0124
33 Mcgee Rd., Great Barrington, MA 01230
PO Box 37, Great Barrington, MA 01230

MONTEREY COMMUNITY CENTER

PO Box 302, 468 Main Rd., Monterey, MA
01245, 413-528-3600, ccmonterey.org
calendar@ccmonterey.org

MONTEREY NEWS INC.

PO Box 9, Monterey, MA 01245

MONTEREY WATER CO.

PO Box 65, Monterey, MA 01245

MOUNT EVERETT CEMETERY ASSOC.

510 Egremont Rd.
Great Barrington, MA 01230

MT GREYLOCK SKI CLUB INC.

94 Carson Ave., Dalton, MA 01226
413-445-7887
www.mtgreylockskiclub.com

**NATIONAL AIR TRAFFIC
CONTROLLERS ASSOC.**

Building 130, Otis, MA 02542

**NATIONAL ASSOCIATION OF
GOVERNMENT EMPLOYEES**

39 Allen St., Pittsfield, MA 01201
617-376-0220, www.nage.org

NAT'L ASSOC. OF LETTER CARRIERS

PO Box 962, Pittsfield, MA 01202

NATIONAL SOCIETY OF THE CHILDREN OF THE AMERICAN REVOLUTION

PO Box 413, Sheffield, MA 01257

NATIONAL SOCIETY OF TOLE AND DECORATIVE PAINTERS INC.

36 Abbott St., Pittsfield, MA 01201

NEW ENGLAND COLLEGIATE BASEBALL LEAGUE INC.

PO Box 540, North Adams, MA 01247
122 Mass Moca Way, North Adams, MA 01247
www.necbl.com

NONPROFIT CENTER OF THE BERKSHIRES

40 Railroad St., Ste. 10
Great Barrington, MA 01230
413-645-3151, npcberkshires.org

NORTH BERKSHIRE COMMUNITY TELEVISION CORPORATION INC.

Heritage State Park Bldg. 6
North Adams, MA 01247
www.mass.gov

NORTHERN BERKSHIRE REALTY INC.

71 Hospital Ave.
North Adams, MA 01247

NORTHERN BERKSHIRE VIETNAM VETERANS ASSOC. INC.

30 River St., North Adams, MA 01247

PINE GROVE CEMETERY ASSOC.

406 Main St., Great Barrington, MA 01230

PITTSFIELD CHAPTER OF UNICO NATIONAL INC.

PO Box 2672, Pittsfield, MA 01202
www.unico-of-pittsfield.org

PITTSFIELD COMMUNITY CABLE BROADCASTING INC.

4 Federico Dr., Ste. 2, Pittsfield, MA 01201

PITTSFIELD COMMUNITY TENNIS ASSOCIATION INC.

47 Richard Dr., Dalton, MA 01226
www.pittsfieldtennis.com

POLISH FALCONS OF AMERICA

32 Bel Air Ave., Pittsfield, MA 01201
www.polishfalcons.org

POLISH ROMAN CATHOLIC UNION OF AMERICA

18 Highland Ave., Adams, MA 01220

PRDAMS INC.

PO Box 62, Adams, MA 01220

PROPRIETORS OF THE PITTSFIELD CEMETERY

203 Wahconah St.
Pittsfield, MA 01201

RICHMOND RECORD INC.

420 East Rd., Richmond, MA 01254
413-464-0828

SANDISFIELD SNOWMOBILE CLUB INC.

PO Box 94, Sandisfield, MA 01255
www.sandisfieldsc.webs.com

SANDISFIELD TIMES, THE

PO Box 584
Sandisfield, MA 01255
www.sandisfieldtimes.org

SAND SPRINGS RECREATION CENTER INC.

158 Sand Springs Rd.
Williamstown, MA 01267
413-458-6026, sandspringspool.org

SAVOY KANARY KATS SNOWMOBILE CLUB

279 Old Main Rd., Savoy, MA 01256

SHERWOOD GREENS RD IMPROVEMENT

1439 Jacobs Ladder Rd., Becket, MA 01223

SNOWMOBILE CLUB INC.

PO Box 1102, Pittsfield, MA 01202
www.facebook.com/
BerkshireSnowSeekers

SONS OF ITALY IN AMERICA

11 Muddy Brook Circle
Great Barrington, MA 01230

SOUTHERN BERKSHIRE CHAMBER OF COMMERCE

PO Box 810, Great Barrington, MA 01230
413-528-4284
www.southernberkshirechamber.com

STOCKBRIDGE CHAMBER OF COMMERCE INC.

PO Box 224, Stockbridge, MA 01262
413-298-5200
www.stockbridgechamber.org

STOCKBRIDGE GOLF CLUB

6A Main St.
Stockbridge, MA 01262
www.stockbridgegc.com

SUPPORT 4 OUR HEROES INC.

15 Berkshire Heights Rd.
Great Barrington, MA 01230

THE GREAT JOSH BILLINGS RUNAGROUND INC.

185 Hubbard St., Lenox, MA 01240
www.joshibillings.com

TIMBER FRAME BUSINESS COUNCIL

PO Box 60
Becket, MA 01223

THUNDERBOLT SKI RUNNERS OF ADAMS

PO Box 171, Adams, MA 01220
info@thunderboltsskirunners.org
www.thunderboltsskirunners.org

UNITED STATES BOWLING CONGRESS INC.

10 Kingsmont Lane, Adams, MA 01220
109 Stockbridge Rd., GB, MA 01230
29 Courtland Place, Pittsfield, MA 01201
495 Dalton Ave., Pittsfield, MA 01201

UNITED STEELWORKERS

140 Plumb St., Pittsfield, MA 01201

VETERANS OF FOREIGN WARS DEPARTMENT OF MASSACHUSETTS

144 River Rd., Clarksburg, MA 01247
6 Walker St., Lenox, MA 01240
PO Box 552, Housatonic, MA 01236
125 Dalton Division Rd., Dalton, MA 01226
41 Wendell Ave., Pittsfield, MA 01201
PO Box 357, Great Barrington, MA 01230
PO Box 442, Adams, MA 01220
PO Box 892, Lee, MA 01238
366 E Housatonic St., Dalton, MA 01226

VIETNAM VETERANS OF AMERICA INC.

PO Box 1951, Pittsfield, MA 01202
30 River St., North Adams, MA 01247

VOICES FOR CHANGE INC.

35 Clinton Ave.
Pittsfield, MA 01201

WAHCONAH COUNTRY CLUB INC.

PO Box 43, Dalton, MA 01227
www.wahconahcc.com

WALKING OUR TALK

PO Box 282, Great Barrington, MA 01230
413-203-9448
www.walkingourtalk.org

WAMC/NORTHEAST PUBLIC RADIO

PO Box 66600, Albany, NY 12206
518-465-5233
www.wamc.org

WILLIAMS SIDELINE QUARTERBACK CLUB INC.

PO Box 41, Williamstown, MA 01267

WILLIAMSTOWN CHAMBER OF COMMERCE

PO Box 357, Williamstown, MA 01267
413-458-9077, www.williamstownchamber.com

WESTERN MA CONNECT INC.

75 S Church St., Pittsfield, MA 01201

WYANTENUCK COUNTRY CLUB

46 West Sheffield Rd.
Great Barrington, MA 01230
www.wyantenuck.org

WE BELIEVE IN
GIVING BACK!
Rich Petrino &
Elaine Radiss

PHILANTHROPY
A CHILD WAITS FOUNDATION

1136 Barker Rd. #12
Pittsfield, MA 01201
866-999-2445, www.achildwaits.org

ALICE SHAVER FOUNDATION

PO Box 147, Williamstown, MA 01267

AMERICAN LEGION POST 68 CHARITABLE TRUST

41 Wendell Ave., Pittsfield, MA 01201

AURIGAN SCHOLARSHIP INC.

PO Box 219, Sheffield, MA 01257

BARKA FOUNDATION INC.

21 Henry Ave.
Pittsfield, MA 01201
www.barkafoundation.org

BENEVOLENT & PROTECTIVE ORDER OF ELKS OF THE USA

100 Eagle St., North Adams, MA 01247
PO Box 106, Adams, MA 01220
27 Union St., Pittsfield, MA 01201

BERKSHIRE BANK FOUNDATION INC.

PO Box 1308, Pittsfield, MA 01202
413-447-1724, www.berkshirebank.com

BERKSHIRE BENEVOLENT ASSOCIATION FOR THE BLIND INC.

386 South St., Pittsfield, MA 01201

BERKSHIRE COMMUNITY COLLEGE FOUNDATION INC.

1350 West St., Pittsfield, MA 01201
413-236-2185
www.berkshirecc.edu/bcc-foundation

BERKSHIRE LIFE CHARITABLE FOUNDATION

700 South St., Pittsfield, MA 01201

BERKSHIRE UNITED WAY INC.

200 South St., Pittsfield, MA 01201
413-442-6948, www.berkshireunitedway.org

BROUDE TRUST FOR THE PUBLICATION OF MUSICOLOGICAL EDITIONS

PO Box 547, Williamstown, MA 01267

BERKSHIRE TACONIC COMMUNITY FOUNDATION (BTCF)

800 North Main St., Sheffield, MA 01257
413-229-0370, www.berkshiretaconic.org

BULOVA GALE FOUNDATION

75 North St., Pittsfield, MA 01201

CIVITAN CLUB OF THE BERKSHIRES

PO Box 42, Pittsfield, MA 01201
413-344-5777, www.civitan.org

CLINTON O & LAURA CURTIS JONES MEMORIAL TRUST

4 Second St., Ste. 2, Pittsfield, MA 01201

COOLIDGE HILL FOUNDATION

75 Park St., Lee, MA 01238

CRANE & CO FUND

30 South St., Dalton, MA 01226

DALTON LIONS CHARITIES INC.

PO Box 213, Dalton, MA 01227

DANTON M PAPURKOV CHARITABLE TRUST

39 Nottingham Dr. Pittsfield, MA 01201

DIANE FRISCH COHEN FOUNDATION

380 Sherwood Dr., Becket, MA 01223

THE EAGLE FUND

c/o BTCF, 800 North Main Street
Sheffield, MA 01257
413-229-0370, www.berkshiretaconic.org

EAGLE SANTA FUND INC.

75 South Church St., Pittsfield, MA 01201

EDNA Y SCHWARTZ SCHOLARSHIP FUND

80 Cliffwood St., Lenox, MA 01240
www.belvoirterracescholarship.com

ELEPHANT ROCK FOUNDATION INC.

PO Box 539, Monterey, MA 01245

FAIRBANKS FAMILY CHARITABLE FOUNDATION

197 Longview Ter.,
Williamstown, MA 01267

FANNY K & PINCUS ROTHSTEIN FOUNDATION

3 A Coldbrooke South Dr., No 511
Lenox, MA 01240

FEIGENBAUM FOUNDATION INC.

2 South St., Pittsfield, MA 01201

FRIENDS OF THE ADAMS COUNCIL ON AGING

4 Edmunds St Unit N101
Adams, MA 01220

FRIENDS OF THE WILLIAMSTOWN PUBLIC LIBRARY

1095 Main St., Williamstown, MA 01267
413-458-5369, www.milnelibrary.org

GENDLER FAMILY FOUNDATION

264 Monument Valley Rd.
Great Barrington, MA 01230

GIL FAMILY FOUNDATION

PO Box 18, Lenox, MA 01240

GOESSEL FAMILY FOUNDATION INC.

73 Hawthorne St., Lenox, MA 01240

GRACE & BILL PEABODY FOUNDATION INC.

69 E Housatonic St., Pittsfield, MA 01201

GREYLOCK COMMUNITY CLUB INC.

548 State Rd., North Adams, MA 01247

HAYSEED HILL FOUNDATION

PO Box 180
Great Barrington, MA 01230

HIGH MEADOW FOUNDATION INC.

30 Main St., Stockbridge, MA 01262

HOSOKAWA FAMILY FOUNDATION

41 Berkshire Heights Rd.
Great Barrington, MA 01230

JOHN AND EILEEN MCCARTHY CHARITABLE TRUST

25 Main St.
Lenox, MA 01240

JOHN AND FRANCES STRACHAN CHARITABLE FOUNDATION

221 Ide Rd., Williamstown, MA 01267

JOHN C & KATHERINE M MORRIS FOUNDATION INC.

24 Cherry Hill Rd., Stockbridge, MA 01262

KATHRYN H COONS TRUST

25 Main St., Lenox, MA 01240

KP FUND

310 Sand Mill Rd., Cheshire, MA 01225

KUSKO CHARITABLE FAMILY TRUST

PO Box 491, Williamstown, MA 01267

JANE AND JACK FITZPATRICK TRUST

PO Box 1164, Stockbridge, MA 01262

KIWANIS CLUB OF PITTSFIELD

PO Box 256, Pittsfield, MA 01202
www.pittsfieldkiwanis.org

KIWANIS CLUB OF SHEFFIELD

PO Box 683, Sheffield, MA 01257
www.sheffieldkiwanis.org

KNIGHTS OF COLUMBUS FR WM F DAVIT COUNCIL 2412

PO Box 471, Lenox, MA 01240

LOUBESS FOUNDATION INC.

99 Alpine Trail, Pittsfield, MA 01201

MAGDA M JOHNSON TRUST

25 Main St., Lenox, MA 01240

MEENAKSHI FOUNDATION INC.

8 Copper Beech Ln.
Great Barrington, MA 01230
www.meenakshifoundation.org

NORTHERN BERKSHIRE SANTA FUND INC.

85 Main St., North Adams, MA 01247

NORTHERN BERKSHIRE UNITED WAY INC.

PO Box 955, North Adams, MA 01247
413-663-9062
www.nbunitedway.org

OCF/I M M FOUNDATION INC.

57 West Rd., Alford, MA 01266

OUR LADY OF CHARITY CONFERENCE

70 Marshall St., North Adams, MA 01247

PATTEN FAMILY FOUNDATION

665 Simonds Rd., Williamstown, MA 01267
413-458-5220
www.pattenfamilycompanies.com

PERPETUAL BENEVOLENT FUND

PO Box 1486, Lanesborough, MA 01237

PERRY FUND FOR OTHERS

7 North St., Ste. 302, Pittsfield, MA 01201

POP CARES INC.

22 Roberts Dr., North Adams, MA 01247

RICHARD M ALLEN CHARITABLE TRUST

223 Egremont Plain Rd., PMB 108
Great Barrington, MA 01230

RIORDAN FOUNDATION

140 Blythewood Dr., Pittsfield, MA 01201

ROBERT COWEN SELLEW SR & ROBERT COWEN SELLEW JR MEMORIAL TRUST

25 Main St., Lenox, MA 01240

ROTARY CLUB OF WILLIAMSTOWN FOUNDATION INC.

PO Box 137, Williamstown, MA 01267
www.williamstownsunriserotary.org

RUTH A SHULTZ TRUST

25 Main St., Lenox, MA 01240

RUTH E PROUD CHARITABLE TRUST

1330 Mass Moca Way
North Adams, MA 01247

SAWA SAWA FOUNDATION, INC.

5 Monument Valley Road,
Great Barrington, MA 01230
413.528.9058 www.sawasawaberkshire.org

SCHOLARSHIP AMERICA INC.

150 West St., Pittsfield, MA 01201
28 North Main St., Lanesboro, MA 01237
PO Box 377, Lanesboro, MA 01237

SHIRLEY BROWNRIGG CHARITABLE TRUST

PO Box 147, Williamstown, MA 01267

THE HERMAN KARPEL MEMORIAL FOUNDATION INC.

317 Blue Hill Rd.
Great Barrington, MA 01230

THE RISC FOUNDATION INC.

6 Seekonk Cross Rd.
Great Barrington, MA 01230

THE SOUL SUPPORT FOUNDATION INC.

237 Long Pond Rd.
Great Barrington, MA 01230

THE VELMANS FOUNDATION INC.

PO Box 178, Sheffield, MA 01257

THE MILTON AND DOROTHY SARNOFF RAYMOND FOUNDATION

PO Box 147, Williamstown, MA 01267

TRAVEL CLUB

137 Marion Ave.
North Adams, MA 01247
413-663-3434

TTR FUND INC.

PO Box 1003, Stockbridge, MA 01262

UNGAR FOUNDATION

31 W. Sheffield Rd.
Great Barrington, MA 01230

WELLNER FAMILY COMMUNITY TRUST

25 Main St., Lenox, MA 01240

WILLIAM R O'CONNELL AND LINDA P O'CONNELL FOUNDATION

PO Box 1428, Stockbridge, MA 01262

WILLIAMSTOWN COMMUNITY ASSOCIATION FUND

PO Box 605, Williamstown, MA 01267

WILLIAMSTOWN COMMUNITY CHEST

PO Box 204, Williamstown, MA 01267
413-458-2443
www.williamstowncommunitychest.org

WOMEN'S FUND OF WESTERN MASSACHUSETTS

1350 Main Street, Springfield, MA 01103
413-529-0087
www.mywomensfund.org

RELIGIOUS ORGANIZATIONS

AHAVATH SHOLOM CONGREGATION INC.

PO Box 1061, Pittsfield, MA 01202
413-442-6609, www.ahavathsholom.com

ALLIANCE OF DIVINE LOVE INC.

515 Laurel St., Lee, MA 01238
18 Bellmore Drive, Pittsfield, MA 01201

AMERICAN BAPTIST CHURCHES IN THE USA

131 Main St., North Adams, MA 01247
413-663-3780
www.firstbaptistnorthadams.org

ARK COMMUNITY CHURCH INC.

37 Sleepy Hollow, Dalton, MA 01226
www.arkcommunitychurch.org

ASSUMPTION PARISH

159 Church St., Cheshire, MA 01225
413-743-2110, www.stmaryscheshire.com

BAHAIS OF WILLIAMSTOWN

213 Bressett Rd., Williamstown, MA 01267
800-228-6483

BERKSHIRE FULL GOSPEL

PO Box 985, Pittsfield, MA 01202
413-445-4020
www.Berkshirefullgospel.blogspot.com

BERKSHIRE HILLS COMMUNITY CHURCH

202 McIntosh Dr., Pittsfield, MA 01201

BERKSHIRE INSTITUTE FOR CHRISTIAN STUDIES INC.

PO Box 1888, Lenox, MA 01240
www.berkshireinstitute.org

BERKSHIRE MUSLIMS

5 Melville St., Pittsfield, MA 01201
413-212-4249

BLESSED TERESA OF CALCUTTA PARISH

PO Box 569, Housatonic, MA 01236
413-274-3443

B'NAI BRITH INTERNATIONAL

203 Pomeroy Ave., Pittsfield, MA 01201
www.bnaibrith.org

BRUGGERMAN-URBAN CEMETERY TR FBO ST NICHOLAS UKRAINIAN CATHOLIC CHURCH

25 Main St., Lenox, MA 01240

CALVARY BAPTIST CHURCH

1123 West St., Pittsfield, MA 01201
413-442-7512, www.cbcpittsfield.com

CALVARY CHAPEL OF THE BERKSHIRES

178 Harryel St., Pittsfield, MA 01201
413-443-0070, www.calvaryberkshires.org

CATHOLIC DAUGHTERS OF THE AMERICAS

32 Cherry St., North Adams, MA 01247
8 Stevens St., Adams, MA 01220

CATHOLIC YOUTH CENTER

26 Melville St., Pittsfield, MA 01201
413-445-5496, www.cycpittsfield.com

CHABAD OF BERKSHIRE COUNTY INC.

450 South St., Pittsfield, MA 01201
413-499-9899, www.jewishberkshires.com

CHALICE WELL FELLOWSHIP

1385 Pleasant St., South Lee, MA 01260

CHRISTIAN ASSEMBLY

850 Williams St., Pittsfield, MA 01201
413-442-1495
www.christianassemblyberkshires.com

CHRISTIAN CONNECTION INC.

316 Miller Ave., Sheffield, MA 01257
413-229-3279
www.christianconnectionministries.com

CHRISTIAN COMMUNITY MOVEMENT FOR RELIGIOUS RENEWAL

PO Box 204, Great Barrington, MA 01230
518-325-5757, www.thechristiancommunity.org

CHRISTIAN HARVEST CENTER INC.

155 Windsor Rd., Savoy, MA 01256

CHURCH OF CHRIST CONSCIOUSNESS

PO Box 540, Great Barrington, MA 01230
443-791-0607

CHURCH OF CHRIST OF PITTSFIELD

PO Box 1251, Pittsfield, MA 01202
413-499-4700,
www.pittsfieldchurchofchrist.org

CHURCH ON THE HILL

55 Main Street, Lenox, MA 01240
413-637-1001, lenoxucc.org

COMMUNITY BIBLE CHURCH

160 Bridges Rd., Williamstown, MA 01267
413-458-5556, www.cbcwilliamstown.org

CONGREGATIONAL CHURCH OF WINDSOR

RT 9 Berkshire Trail, Windsor, MA 01270
413-684-2805

CONGREGATION OF MARIANS OF THE IMMACULATE CONCEPTION OF THE B V M

Eden Hill, Stockbridge, MA 01262
413-298-3691, www.marian.org

EPIPHANY FOUNDATION

2 Amy Ct., Pittsfield, MA 01201
610-814-4855

FIRST BAPTIST CHURCH

131 Main St., North Adams, MA 01247
413-663-3780,
www.firstbaptistnorthadams.org

FIRST BAPTIST CHURCH

731 Main St., Williamstown, MA 01267
413-458-4811
www.fbcwilliamstownma.org

FIRST CONGREGATIONAL CHURCH

PO Box 395, Lee, MA 01238
413-243-1033, www.ucc-lee.org

FIRST CONGREGATIONAL CHURCH

906 Main St., Williamstown, MA 01267
413-458-4273
www.firstchurchwilliamstown.org

FIRST CONGREGATIONAL CHURCH OF DALTON

514 Main Street, Dalton, MA 01226
413-684-1715, www.fccdalton.org

FIRST CONGREGATIONAL CHURCH OF MONTEREY

PO Box 182, Monterey, MA 01245

FIRST CONGREGATIONAL CHURCH OF OTIS

Main St., Otis, MA 01253, 413-269-7171

FIRST CONGREGATIONAL SOCIETY, BECKET

PO Box 327, Becket, MA 01223

FIRST EMMANUEL

ASSEMBLY OF GOD CHURCH

55 McKay St., Pittsfield, MA 01201

FIRST UNITED METHODIST CHURCH

55 Fenn St., Pittsfield, MA 01201
413-499-0866
www.fumcpittsfield.org

FLORIDA CHAPTER OF THE ALLIANCE OF DIVINE LOVE INC.

20 Keeler St., Pittsfield, MA 01201

GOSPEL TRAIN MINISTRY

PO Box 20, North Adams, MA 01247

GREATER GRACE CHURCH OF THE BERKSHIRES INC.

160 High St., Lee, MA 01238
413-243-3919, www.facebook.com/
Greater-Grace-Church-of-The-Berkshires

WE BELIEVE IN
GIVING BACK!

Melarbit
Partners

HEVREH OF SOUTHERN BERKSHIRE INC.

270 State Rd.
Great Barrington, MA 01230
413-528-6378, www.hevreh.org

HIS PLACE MINISTRIES INC.

4 East St.
Lenox, MA 01240

HOPE CHURCH

259 Kemble St., Lenox, MA 01240
413-637-2212
www.hopechurchlenox.com

HOUSATONIC CONGREGATIONAL CHURCH

PO Box 571, Housatonic, MA 01236
413-274-6343

JESUS SAVES FULL GOSPEL TABERNACLE

59 Howland Ave., Adams, MA 01220
413-743-2687

JEWISH FEDERATION OF THE BERKSHIRES INC.

196 South St., Pittsfield, MA 01201
413-442-4360
www.jewishberkshires.org

KNIGHTS OF COLUMBUS

PO Box 618, Pittsfield, MA 01202
21 Maple St., Adams, MA 01220
PO Box 22, Lee, MA 01238
PO Box 643, Housatonic, MA 01236

LIVING GOD FELLOWSHIP

PO Box 715, Great Barrington, MA 01230
413-528-6959
www.lgfellowship.net

MERCYSONG INC.

PO Box 486, Stockbridge, MA 01262
888-549-8009
www.mercysong.com

MORNINGSIDE BAPTIST CHURCH

475 Tyler St., Pittsfield, MA 01201
413-442-7330
www.morningsidebaptistchurch.com

NEW HOPE UNITED METHODIST CHURCH

PO Box 744, North Adams, MA 01247
413-458-3183
www.New-HopeUMC.org

NORTHEAST BAPTIST CONFERENCE

195 Cloverdale St., Pittsfield, MA 01201
413-447-8930
www.lakesideonline.org

NORTHERN BERKSHIRE CHRISTIAN CHURCH OF THE ASSEMBLIES OF GOD

55 Harding Ave., North Adams, MA 01247
413-663-8998, www.facebook.com/nberkshirechristianchurch

OPTION INSTITUTE AND FELLOWSHIP

2080 S. Undermountain Rd.
Sheffield, MA 01257
413-229-2100, www.option.org

OPUS DEI AWARENESS NETWORK INC.

PO Box 4333
Pittsfield, MA 01202
413-499-7168, www.odan.org

OUR LADY OF THE VALLEY PARISH

PO Box 515, Sheffield, MA 01257
413-229-3028
www.facebook.com/ouroly

PILGRIM MEMORIAL CHURCH

249 Wahconah St., Pittsfield, MA 01201
413-447-7443

PITTSFIELD EVANGELICAL FREE CHURCH

389 Cheshire Rd., Pittsfield, MA 01201
413-442-1992, www.pittsfieldefc.org

REIGNING LOVE CHRISTIAN CENTER

PO Box 1935, Pittsfield, MA 01202
413-448-6221

RIMON RESOURCE CENTER FOR JEWISH SPIRITUALITY INC.

PO Box 502, Great Barrington, MA 01230
413-206-6141
rimonberkshires.org

ROMAN CATHOLIC DIOCESE OF SPRINGFIELD

489 Main St., Dalton, MA 01226
PO Box 231, Adams, MA 01220
400 West St., Pittsfield, MA 01201
414 North St., Pittsfield, MA 01201
196 Elm St., Pittsfield, MA 01201
16 Russell St., Great Barrington, MA 01230

SAINTS PATRICK & RAPHAEL PARISH

54 Southworth St., Williamstown, MA 01267
413-458-4946, williamstowncatholics.org

SERENDIPITY CHURCH MINISTRIES INC.

PO Box 391, Lee, MA 01238

SHADOWBROOK LOCAL COMMUNITY FAMILY INC.

PO Box 438, Lenox, MA 01240
800-908-4490

SHEFFIELD CHAPEL

PO Box 308, Sheffield, MA 01257
413-528-2911
www.sheffieldchapel.org

ST. ANN'S CHURCH

134 Main St., Lenox, MA 01240
413-637-0157
www.stannlenox.org

ST. CHARLES CHURCH

89 Briggs Ave., Pittsfield, MA 01201
413-442-7470
www.stcharlespittsfield.org

ST. ELIZABETH OF HUNGARY PARISH

PO Box 868, North Adams, MA 01247
413-662-2418, stelizabethofhungary.org

ST. MARY'S CHURCH

40 Academy St., Lee, MA 01238
413-243-0275
www.stmarylos.com

ST. NICHOLAS RUSSIAN ORTHODOX CHURCH

76 Wahconah St., Pittsfield, MA 01201
413-442-2669
www.stnicholaspittsfield.org

STILLWATERS EVANGELISTIC MINISTRIES INC.

79 Greylock Ter., Pittsfield, MA 01201

TEMPLE ANSHE AMUNIM

26 Broad St.
Pittsfield, MA 01201
413-442-5910, www.ansheamunim.org

TRINITY LUTHERAN CHURCH

39 Prospect St., Great Barrington, MA 01230, 413-528-1330

TWO STATE YOUNG MEN'S CHRISTIAN ASSOC.

748 Hamilton Rd., Becket, MA 01223
www.bccymca.org

TWO STREAMS ZEN INC.

PO Box 148, Windsor, MA 01270
www.twostreamszen.org

UNION CHURCH

PO Box 314, Main Rd.
Tyringham, MA 01264, 413-243-9848

UNITED METHODIST CHURCH OF LENOX

6 Holmes Rd., Lenox, MA 01240
413-445-5918, www.lenoxumc.org

WOMEN'S INTERFAITH INSTITUTE INC.

PO Box 2347, Lenox, MA 01240

WORD OF LIFE MINISTRIES OF PITTSFIELD

211 Church St., North Adams, MA 01247

WORLD EVANGELISTIC ASSOC.

MINISTERIAL FELLOWSHIP INC.
PO Box 944, Pittsfield, MA 01202

YOUNG MEN'S CHRISTIAN ASSOCIATION

22 Brickyard Ct., North Adams, MA 01247
www.ymcanb.org

I BELIEVE IN
GIVING BACK!

Laurie
M. Werner

YOUTH & EDUCATION**A STILL SUTHERLAND STUDY GROUP INC.**

36 Green River Rd., Alford, MA 01230
413-528-9333, www.asssg.org

ADAMS YOUTH SOCCER ASSOCIATION INC.

33 Forest Park Ave., Adams, MA 01220

ALLENDALE ELEMENTARY SCHOOL PTO INC.

180 Connecticut Ave., Pittsfield, MA 01201
www.ptoallendale.com

AMERICAN INSTITUTE FOR ECONOMIC RESEARCH INC.

250 Division St., Great Barrington, MA 01230, www.aier.org

ANNA YAN JI ARABIA SCHOLARSHIP FUND

201 Eagle St., North Adams, MA 01247

ARTEMIS FORUM INC.

PO Box 72, Lenox, MA 01240

BARD ACADEMY AT SIMON'S ROCK

84 Alford Rd., Gt. Barrington, MA 01230
413-528-7257
www.simons-rock.edu/academy

BARD COLLEGE AT SIMON'S ROCK
84 Alford Rd., Gt. Barrington, MA 01230
413-644-4776, www.simons-rock.edu

BERKSHIRE ARTS & TECHNOLOGY (BART) CHARTER PUBLIC SCHOOL
PO Box 267, Adams, MA 01220
413-743-7311, www.bartcharter.org

BASEBALL FOR ALL INC.
1 Lewis Ave.
Great Barrington, MA 01230

BAY PATH UNIVERSITY
588 Longmeadow St.
Longmeadow, MA 01106
413-565-1332, www.baypath.edu/graduate

BECKET ATHENAEUM INC.
3367 Main St., Becket, MA 01223
www.becketathenaeum.org

BECKET SCHOLARSHIP FOUNDATION INC.
PO Box 381, Becket, MA 01223

BERKSHIRE APPLIED TECHNOLOGY COUNCIL INC.
BCC 1350 West St., Pittsfield, MA 01201

BERKSHIRE COIN CLUB
630 Holmes Rd., Pittsfield, MA 01201

BERKSHIRE COUNTRY DAY SCHOOL INC.
PO Box 867, Lenox, MA 01240
413-637-0755, www.berkshirecountryday.org

BERKSHIRE COUNTY CHRISTIAN SCHOOL
PO Box 1980, Lenox, MA 01240
413-637-2474
www.berkshirechristianschool.com

BERKSHIRE COUNTY HEAD START CHILD DEVELOPMENT PROGRAM INC.
1 Meadow Lane
Pittsfield, MA 01201
413-499-0137, www.berkhs.org

BERKSHIRE HILLS SDA SCHOOL
900 Cheshire Rd., Rte. 8
Lanesboro, MA 01237
413-443-7777

BERKSHIRE PSYCHOANALYTIC INSTITUTE INC.
PO Box 877, Stockbridge, MA 01262
www.berkshire-psychoanalytic.org

BERKSHIRE RADIO CONTROL FLYING CLUB
283 Gale Ave., Pittsfield, MA 01201
www.berkshire-rc.org

BERKSHIRE SCHOOL INC.
245 N Undermountain Rd.
Sheffield, MA 01257
www.berkshireschool.org

BERKSHIRE WALDORF HIGH SCHOOL INC.
PO Box 905, Great Barrington, MA 01230
413-528-4015, www.berkshirewaldorf.org

BERKSHIRE YOUTH HOCKEY INC.
PO Box 1001, Sheffield, MA 01257
www.rattlersyouthhockey.com

BERKSHIRES TOMORROW INC.
1 Fenn St., Ste. 201
Pittsfield, MA 01201
413-442-1521, www.berkshireplanning.org

BOYS AND GIRLS CLUB OF THE BERKSHIRES INC.
16 Melville St., Pittsfield, MA 01201
www.bgcberkshires.org

BRIDGE - BERKSHIRE RESOURCES FOR INTEGRATION OF DIVERSE GROUPS & EDUCATION INC.
17 Main St., Ste. B3, Lee, MA 01238
413-394-4305
www.multiculturalbridge.org

BUXTON SCHOOL INC.
291 South St., Williamstown, MA 01267
413-458-3919, www.buxtonschool.org

CAMP HART - JR GOLF PROGRAM
374 New Ashford Rd., Williamstown, MA 01267

CAMP WA WA SEGOWEA
PO Box 4994, Poughkeepsie, NY 12602
408 Foley Hill Rd, Southfield, MA 01259
413-229-9110, www.smithpark.org

CATSKILL 3500 CLUB INC.
181 Doreen St., Pittsfield, MA 01201

CENTER FOR HOLISTIC INSTRUCTION INC.
PO Box 1792, Pittsfield, MA 01202

CHILD CARE OF THE BERKSHIRES INC.
210 State St.
North Adams, MA 01247
413-663-6593, www.ccberkshire.org

CHRISTMAS BROOK FIGURE SKATING CLUB INC.
1267 South Church St.
North Adams, MA 01247
www.christmasbrookfsc.org

CIAO OF THE BERKSHIRES INC.
PO Box 2923, Pittsfield, MA 01202

COALITION FOR A PROSPEROUS AMERICA EDUCATION FUND INC.
615 Boardman St., Sheffield, MA 01257

COMMUNITY RECREATION ASSOCIATION
400 Main St., Dalton, MA 01226
413-684-0260, www.daltoncra.org

CRANEVILLE PTO
240 Main St., Dalton, MA 01226

DALTON COOPERATIVE NURSERY SCHOOL
400 Main St., Dalton, MA 01226
413-684-0260, www.daltoncra.org

DAVID ORANSKY MEMORIAL FUND
PO Box 563, Becket, MA 01223

DR H H GADSBY SCHOLARSHIP FUND OF DRURY H S
191 East Main St., North Adams, MA 01247

FERONIA FORWARD LTD.
4 Second St., Pittsfield, MA 01201
212-983-1910, www.feroniaforward.org

FLYING CLOUD INSTITUTE INC.
352 Main St., Great Barrington, MA 01230
413-645-3058
www.Flyingcloudinstitute.org

FOUR WINDS INC.
229 Long Pond Rd.
Great Barrington, MA 01230

FRANCIS J QUIRICO EDUCATIONAL FOUNDATION
PO Box 1158, Pittsfield, MA 01202

FRIENDS OF THE ADAMS FREE LIBRARY INC.
92 Park St., Adams, MA 01220
www.facebook.com/FriendsoftheAdamsFreeLibrary

FRIENDS OF THE BUSHNELL-SAGE MEMORIAL LIBRARY INC.
48 S Main St., Sheffield, MA 01257
www.bushnellsgelibrary.org

FRIENDS OF THE CLARKSBURG TOWN LIBRARY
711 W Cross Rd., Clarksburg, MA 01247

FRIENDS OF THE DALTON FREE PUBLIC LIBRARY INC.
462 Main St., Dalton, MA 01226
413-684-6112
www.daltonlibrary.org

FRIENDS OF THE LANESBOROUGH PUBLIC LIBRARY
PO Box 352, Lanesborough, MA 01237

FRIENDS OF THE MONTEREY LIBRARY
PO Box 172, Monterey, MA 01245
413-528-3795
www.montereymasslibrary.org

FRIENDS OF THE NORTH ADAMS PUBLIC LIBRARY
74 Church St., North Adams, MA 01247
www.naplibrary.com/friends-of-the-library

FRIENDS OF THE RICHMOND LIBRARY INC.
2821 State Rd., Richmond, MA 01254

FRIENDS OF THE WEST STOCKBRIDGE PUBLIC LIBRARY INC.

21 State Line Rd.
West Stockbridge, MA 01266

GIRL SCOUTS OF CENTRAL & WESTERN MA
301 Kelly Way, Holyoke, MA 01040
413-584-2602, www.gscwm.org

GLADYS ALLEN BRIGHAM COMMUNITY CENTER INC.
165 East St., Pittsfield, MA 01201
413-442-5174, www.brighamcenter.org

GREAT BARRINGTON ROTARY CLUB STUDENT ASSISTANCE FUND INC.
PO Box 565
Great Barrington, MA 01230

GREAT BARRINGTON RUDOLF STEINER SCHOOL
35 W Plain Rd., Great Barrington, MA 01230
www.gbrss.org

GREAT BARRINGTON YOUTH FOUNDATION INC.
PO Box 132, Great Barrington, MA 01230

GREYLOCK ABC INC.
PO Box 665, Williamstown, MA 01267
www.abetterchancegreylock.org

GROWING HEALTHY GARDENS PROGRAM
5 Irving Ave, North Adams, MA 01247
413-663-8131
Facebook @GrowingHealthyGardens

HAITI PLUNGE INC.
21 Maple St., Adams, MA 01220
413-346-3241, www.thehaitiplunge.org

HANCOCK ORGANIZATION OF PARENTS AND EDUCATORS INC.
PO Box 1068, Hancock, MA 01237

HILLCREST EDUCATIONAL FOUNDATION INC.
788 South St., Pittsfield, MA 01201
413-499-7925, www.hillcrestec.org

HOUSATONIC VALLEY ART LEAGUE INC.
PO Box 296, Great Barrington, MA 01230
www.hvart.org

INTERNATIONAL READING ASSOCIATION INC.
119 Cole Ave., Pittsfield, MA 01201

J F SCHOELLKOPF IV BERKSHIRE SCHOLARSHIP FUND
Berkshire School, Sheffield, MA 01257
www.berkshireschool.org

JOHN FOX MEMORIAL FUND
6 Woodland Circle
Pittsfield, MA 01201, www.facebook.com/
TheJohnFoxMemorialFund

JUNIOR LEAGUE OF BERKSHIRE COUNTY INC.
75 South Church St., Pittsfield, MA 01201

KARE BEAR INC.
5 Monument Valley Rd.
Great Barrington, MA 01230

LEE ELEMENTARY PTO INC.
310 Greylock St., Lee, MA 01238

LEE HIGH SCHOOL GRIDIRON CLUB
PO Box 982, Lee, MA 01238

LEE LIBRARY ASSOCIATION
100 Main St., Lee, MA 01238
413-243-0385, www.leelibrary.org

LEE YOUTH ASSOCIATION INC.
PO Box 115, Lee, MA 01238
www.leeyouth.com

LENOX EDUCATION ASSOCIATION
129 West St., Lenox, MA 01240

LENOX LIBRARY ASSOCIATION
18 Main St., Lenox, MA 01240
www.lenoxlib.org

LITERACY NETWORK OF SOUTH BERKSHIRE INC.
100 Main St., Lee, MA 01238
413-243-0471, www.litnetsb.org

LITERACY VOLUNTEERS OF BERKSHIRE COUNTY
1 Wendell Ave., Pittsfield, MA 01201
413-499-9487, www.lvobc.org

LITTLE LEAGUE BASEBALL INC.
101 Phelps Ave., North Adams, MA 01247
PO Box 302, Adams, MA 01220

MAKING THE GRADE INC.
190 Cloverdale St., Pittsfield, MA 01201

MANOS UNIDAS MULTICULTURAL EDUCATIONAL COOPERATIVE
PO Box 122, South Lee, MA 01260
413-841-0298
manosunidasorg@gmail.com

MASSACHUSETTS COLLEGE OF LIBERAL ARTS FOUNDATION INC.
375 Church St., North Adams, MA 01247
www.mcla.edu

MASSACHUSETTS TEACHER ASSOCIATION
600 Stockbridge Rd., GB, MA 01230
777 West Rd., Clarksburg, MA 01247
1831 State Rd., Richmond, MA 01254
375 Church St., North Adams, MA 01247
522 High St., Windsor, MA 01270
188 Summer St., Lanesboro, MA 01237
300 Greylock St., Lee, MA 01238
70 Hodges Cross Rd., N. Adams, MA 01247
115 Church St., Williamstown, MA 01267
555 N Main Rd., Otis, MA 01253
56 N County Rd., Florida, MA 01247
83 East Rd, Adams, MA 01220
PO Box 1847, Pittsfield, MA 01202
www.massteacher.org

MISS HALLS SCHOOL INC.
492 Holmes Rd., Pittsfield, MA 01201
www.misshalls.org

THE LEARNING CONNECTION INC.
141 North St., Ste. 4 & 5
Pittsfield, MA 01201

THE MONTESSORI SCHOOL OF THE BERKSHIRES
21 Patterson Rd., Lenox Dale, MA 01242
413-637-3662, www.berkshirerontessori.org

MONUMENT MOUNTAIN REGIONAL HIGH SCHOOL ALUMNI ASSOC. INC.
359 N. Plain Rd., Housatonic, MA 01236
www.mmhrsaa.org

MONUMENT MOUNTAIN SCHOOL CENTER INC.
600 Stockbridge Rd., GB, MA 01230

MORRIS SCHOOL PTO
29 West St., Lenox, MA 01240

MOUNT CARMEL CARE CENTER INC.
320 Pittsfield Rd., Lenox, MA 01240
www.mountcarmelcare.org

MOUNT GREYLOCK EDUCATORS ASSOC.
1781 Cold Spring Rd.
Williamstown, MA 01267
413-458-9582

MULLEN HOUSE EDUCATION CENTER INC.
439 Leonhardt Rd., Becket, MA 01223
MUSIC LITERACY INC.
222 South St., Ste. 103, Pittsfield, MA 01201

MYRIN INSTITUTE INC.
187 Main St., Great Barrington, MA 01230
413-528-4422, www.myrin.org

NESSACUS REGIONAL MIDDLE SCHOOL PTO
240 Main St., Dalton, MA 01226

NEW ENGLAND EDUCATIONAL INSTITUTE
449 Pittsfield Rd., Ste. 201
Lenox, MA 01240
413-499-1489, www.neei.org

NORTH ADAMS YOUTH BOYS BASKETBALL
PO Box 1099, North Adams, MA 01247
www.facebook.com/
North-Adams-Youth-Basketball

NORTHERN BERKSHIRE YOUTH HOCKEY LEAGUE INC.
PO Box 995, North Adams, MA 01247
www.nbyhl.com

OSHER LIFELONG LEARNING INSTITUTE AT BERKSHIRE COMMUNITY COLLEGE
1350 West Street, Pittsfield, MA 01201
413-236-2190
berkshireolli.org

OTIS LIBRARY AND MUSEUM INC.
PO Box 126, Otis, MA 01253
413-269-0109
otislibrary.ma@gmail.com

PARENT TEACHER GROUP
191 Church St., Cheshire, MA 01225

PERU LIBRARY INC.
PO Box 1190, Hinsdale, MA 01235
413-655-8650
www.facebook.com/perulibrary

PINE COBBLE SCHOOL INC.
163 Gale Rd., Williamstown, MA 01267
www.pinecobble.org

PITTSFIELD EDUCATION FOUNDATION
23 North St., Pittsfield, MA 01201
978-758-3445
pittsfieldeducationfoundation.org

PITTSFIELD JUNIOR FOOTBALL
PO Box 448, Pittsfield, MA 01202

PITTSFIELD YOUNG MEN'S CHRISTIAN ASSOC.
292 North St., Pittsfield, MA 01201
www.pittsfieldfamilyymca.org

PSI CHI THE NATIONAL HONOR SOCIETY IN PSYCHOLOGY
375 Church St., North Adams, MA 01247

MA PARENT-TEACHER ASSOCIATION INC.
56 N County Rd., Florida, MA 01247
313 Monument Valley Rd.
Great Barrington, MA 01230

PUBLIC LIBRARY ASSOCIATION OF HINSDALE
PO Box 397, Hinsdale, MA 01235
630-986-1976
www.hinsdalelibrary.info

QUINNS LEGACY FOUNDATION INC.
PO Box 154, Cheshire, MA 01225

RAILROAD STREET YOUTH PROJECT
PO Box 698, Great Barrington, MA 01230
413-528-2475, www.rsyp.org

READING INSTITUTE INC.
430 Main St., Williamstown, MA 01267
www.thereadinginstitute.net

ROAD RUNNERS CLUB OF AMERICA
PO Box 356, Adams, MA 01220

ROOTS TEEN CENTER
43 Eagle Street, North Adams, MA
www.rootsteencenter.com

RUDY SONDRINI SCHOLARSHIP FUND
22 Weston Ave., Dalton, MA 01226
www.unico-of-pittsfield.org/scholarship

SCHOOL LEADERS NETWORK INC.
1100 E Washington Rd.
Hinsdale, MA 01235
www.connectleadssucceed.org

SCHUMACHER CENTER FOR A NEW ECONOMICS
140 Jug End Rd.
Great Barrington, MA 01230, 413-528-1737
www.centerforneweconomics.org

SHERWOOD FOREST NEIGHBORS ASSOC. INC.
19 Sherwood Dr., Becket, MA 01223

SHORT LIST COLLEGE FUND
292 Main St., Ste. 16
Great Barrington, MA 01230
www.theshortlist.org

SOSUA75 INC.

82 Wendell Ave., Ste. 1000
Pittsfield, MA 01201, www.sosua75.org

**SOUTHERN BERKSHIRE
REGIONAL EDUCATION**

PO Box 219, Sheffield, MA 01257
413-229-2013
www.sbrsd.org

STEARNS ELEMENTARY PTA

75 Lebanon Ave., Pittsfield, MA 01201
www.stearns.pittsfield.net

STOCKBRIDGE LIBRARY ASSOCIATION

PO Box 119
Stockbridge, MA 01262
www.stockbridgelibrary.org

SUPPORT TEEN OUTREACH PROGRAM

25 Alpine Trail, Pittsfield, MA 01201

TOASTMASTERS INTERNATIONAL

297 East Rd., Alford, MA 01266
101 Somerset Ave., Pittsfield, MA 01201

**TOM GIDDINGS MEMORIAL
SCHOLARSHIP FUND INC.**

21 Nottingham Dr.
Pittsfield, MA 01201
www.tomgiddingsscholarship.tripod.com

**TONY COUTURE MEMORIAL
SCHOLARSHIP FUND**

35 Crandall St., Adams, MA 01220

TORI RUMBOLT ATHLETIC SCHOLARSHIP

1330 Mass Moca Way
North Adams, MA 01247

UNDERMOUNTAIN ELEMENTARY PTO

15 Green River Rd.
Great Barrington, MA 01230

UNITED STATES POWER SQUADRONS

123 Asci Dr., Pittsfield, MA 01201

WEST STOCKBRIDGE LOCAL YOKEL INC.

PO Box 238
West Stockbridge, MA 01266
www.thelocalyokel.org

WILLIAMS COLLEGE FACULTY CLUB INC.

PO Box 67
Williamstown, MA 01267
www.faculty-club.williams.edu

WILLIAMS COLLEGE

100 Spring St., Ste. 201
Williamstown, MA 01267
www.williams.edu

**WILLIAMSTOWN COMMUNITY
PRESCHOOL INC.**

777 Main St.
Williamstown, MA 01267
413-458-4476
www.williamstowncommunity.org

**WILLIAMS ELEMENTARY SCHOOL
PTO INC.**

50 Bushey Rd., Pittsfield, MA 01201
www.williams.pittsfield.net

WILLIAMSTOWN YOUTH CENTER INC.

66 School St.
Williamstown, MA 01267
www.williamstownyouthcenter.org

YOUTH CENTER INC.

PO Box 461, Adams, MA 01220
www.youthcenterinc.org

**YOUTH EDUCATION AND SPORT
INITIATIVE**

437 North St., Pittsfield, MA 01201
518-813-1574
www.yesforchange.org

I BELIEVE IN
GIVING BACK!

Abbie
von Schlegell

Berkshire Taconic

COMMUNITY FOUNDATION

Start giving smarter.

You can increase your impact
with a donor advised fund.

We handle the details so
you can focus on giving—
making grants to your
favorite nonprofits whenever
you like, wherever you are.

Learn more at
berkshiretaconic.org/DAF

Donors make arts programs possible.



This directory of Berkshire nonprofits is distributed
FREE throughout Berkshire County thanks to the
generosity of our sponsors and advertising partners.
Please drop them a line if you enjoy this publication!

SPONSORS

Berkshire Bank
Dr. Robert C. & Tina Sohn Foundation
The Feigenbaum Foundation

ADVERTISING PARTNERS

Adelson & Company PC
Baystate Financial
Berkshire County Complete
Count Committee
The Berkshire Eagle
berkshire FLYER
Berkshire Net Results
Berkshire Taconic Community
Foundation
The Brien Center
Charles River CFO
Converging Arts, LLC
EforAll
Goodwill Industries of the
Berkshires & Southern
Vermont, Inc.
Jenni Haley
Lee Bank

Massachusetts College of Liberal
Arts
Oakdale Foundation
Paper Crane Associates
Professionalism Consulting
Qualprint
Rena Zurofsky Consulting
Rise Up Leadership Coaching
Roger Magnus Research
Rural Intelligence
Southern Berkshire Ambulance
TL Phillips Consulting Services
Virgil Stucker and Associates
Willow Investments