

An impressionistic painting of a red barn with a dark roof, nestled among tall, slender trees in a forest. The scene is bathed in warm, golden light, suggesting autumn. The brushstrokes are visible and textured, giving the image a painterly feel. The barn is on the right side, partially obscured by a large tree trunk in the foreground. The background shows more trees and foliage in shades of yellow, orange, and green.

**2021 - 2022 Edition**

# **Giving Back**

**Your Guide to Charitable Opportunities in the Berkshires**

**Brought to you by Adelson & Company PC, Berkshire Bank,  
Berkshire Taconic Community Foundation, Berkshire United Way,  
Dr. Robert C. and Tina Sohn Foundation, Feigenbaum Foundation,  
Park Square Financial Advisors of Raymond James, & Warrior Trading**

**Published by the Nonprofit Center of the Berkshires | [npcberkshires.org](http://npcberkshires.org)**



NEW! Propane available for  
residential & commercial customers.



North Adams, Pittsfield, Lenox,  
Lee, Great Barrington

PROPANE FILLS AVAILABLE AT ALL  
BERKSHIRE COUNTY  
CARR HARDWARE LOCATIONS.



NOW - OCTOBER 31ST, 2021

**\$3 OFF** 20lb PROPANE  
TANK FILL.

IN-STORE ONLY Limit one per household.  
Cannot be combined with any other offers or discounts.  
STORE: Enter propane fill SKU 81100 then SKU 620

## YOUR GIVING BACK GUIDE

You hold in your hand an important tool for understanding the Berkshire nonprofit landscape AND finding your place in it.

100 nonprofit profiles give you an idea of the breadth of great work taking place in our community. In the back of the booklet, the directory lists over 1,000 nonprofits arranged by category so you can more easily match your interests to their missions.

Volunteering and giving are good for your health. In the “science of happiness,” giving back reaps rich rewards for you and the organizations you help. For additional information, sign up for email notification (on our web site) of upcoming volunteer fairs and board trainings, and check out these two volunteer web sites: GiveBackBerkshires.org and volunteerberkshireuw.org.

These resources would not be possible without our sponsors: **Adelson & Company PC, Berkshire Bank, Berkshire Taconic Community Foundation, Berkshire United Way, Dr. Robert C. and Tina Sohn Foundation, Feigenbaum Foundation, Park Square Financial Advisors of Raymond James, Warrior Trading**

Liana Toscanini  
Executive Director  
Nonprofit Center of the  
Berkshires

COVER ART: Joe Baker/Bakerworks.com

PROJECT MANAGEMENT/DESIGN:  
Elizabeth Stone

With thanks to our PROOFING TEAM:  
Melissa Bye, Barbara Campbell,  
Patricia Hubbard, Laura Katz,  
Rachel Louchen, Ilene Marcus,  
Dan Stanyon, & Abbie Von Schlegell.



**Berkshire**  
MAGAZINE

*Subscribe Today!*  
for Home Delivery



**berkshiremag.com**



# Berkshire United Way VOLUNTEER CENTER



#HereForGood

SPONSORED BY GREYLOCK FEDERAL CREDIT UNION



## Berkshire County runs on volunteers!

“Berkshire United Way has really afforded us an opportunity to become a part of the volunteer activities here in the Berkshires.”

— Maureen & Arnie Goldberg, new volunteers through the Volunteer Center

**SIGN UP TODAY!**

[www.volunteerberkshireuw.org](http://www.volunteerberkshireuw.org)

GIVE. VOLUNTEER. ADVOCATE. | [www.berkshireunitedway.org](http://www.berkshireunitedway.org)

**In uncertain times, we can join forces  
at the local level to tackle our most  
pressing challenges.**

Working closely with donors through their flexible donor advised funds, we have multiplied the impact of their giving during the pandemic and achieved more together than any single donor could alone.

We handle the details so you can focus on giving—making grants to your favorite nonprofits whenever you like, wherever you are.

Join our community of donors who are making a difference. Learn more at [berkshiretaconic.org/DAF](http://berkshiretaconic.org/DAF).



Berkshire  
Taconic  
Community  
Foundation

Our donors and partners have mobilized over \$450,000 for child care and youth services in Berkshire County during the pandemic.

BARRINGTON

STAGE COMPANY

Barrington Stage Company

122 North Street, Pittsfield, MA 01201  
(413) 499-5446  
development@barringtonstageco.org  
barringtonstageco.org

**MISSION**  
Barrington Stage Company (BSC) is a not-for-profit professional theatre company in the Berkshires (MA) with a three-fold mission: to produce top-notch, compelling work; to develop new plays & musicals; & to engage our community with vibrant, inclusive educational outreach programs.

PROGRAMS & OFFERINGS

Barrington Stage has earned the reputation for producing Broadway-caliber theatre in the heart of the Berkshires. With game-changing productions such as The 25th Annual Putnam County Spelling Bee, On the Town and American Son, BSC has become a nationally recognized theatre known for outstanding plays & musicals, including 39 world premieres, 20 of which have moved on to New York, regional theatres & even Netflix! From our award-winning Playwright Mentoring Project, working with underserved youth to our student matinees introducing thousands of students to the power of live theatre, we strive to awaken the minds, imaginations & creative power of all young people in our community.

FAST FACTS

- **Year established:** 1995
- **Artistic Director:** Julianne Boyd
- **Board President:** Marita Glodt
- **Number of constituents served:** 60000
- **Number of full-time staff:** 23



Who Could Ask for Anything More?  
Pictured: Alan H. Green, Alysha Umphress, Jacob Tischler, Allison Blackwell, and Britney Coleman.  
Photo by Daniel Rader

WAYS TO SUPPORT

1. Support our Annual Fund
2. Volunteer to usher
3. Attend a performance or subscribe to the season

4. Attend our Gala
  5. Donate to our Playwright Mentoring Project, our education program for youth in our local area
- We THANK YOU for your faith & support in our theatre!

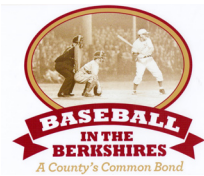

Baseball in the Berkshires

PO Box 218, Lenox Dale, MA 01242; The Stationery Factory - 63 Flansburg Avenue - Dalton, MA 01226  
(413) 822-6738  
imgymfest@aol.com, Baseballinberkshires.org

MISSION

Baseball in the Berkshires: A County’s Common Bond is a nonprofit organization whose mission is to bring the residents and friends of Berkshire County together to assist in telling the story of Baseball in the Berkshires.

PROGRAMS & OFFERINGS

Baseball in the Berkshires delivers programming that highlights the cultural and historical part of Baseball in the Berkshires while also offering educational programming to all age groups. Our education curriculum “Sliding Baseball Across the Curriculum” incorporates Math, Science, History, Economics, Civil Rights, Cultural Diversity, Visual Arts, Communication Arts, Special Abilities, Women’s History, Music, Physics, Technology, Art, Geography, Language Arts and Character Education using baseball as the vehicle for education. This offering is based on the National Baseball Hall of Fame Curriculum “Baseball in the Classroom” and is written to the Core Curriculum Standards. Our school programs are literature based re-emphasizing the importance of reading.

FAST FACTS

- **Year established:** 2016
- **Executive Director:** Larry Moore
- **Board President:** Jeff Wallace
- **Number of constituents served:** All of Berkshire County
- **Number of full-time staff:** 0



Credit - Lenox Historical Society

WAYS TO SUPPORT

1. Volunteer - help is always needed to: staff an exhibit, sit on our advisory board, assist in setting up our exhibits, assist in taking down and moving our exhibits
2. Donate - financially or with artifacts or photos
3. Follow us on social media
4. Spread the word about Baseball in the Berkshires

Berkshire AHEC

Berkshire Area Health Education Center, Inc.

395 Main Street Union Block  
Dalton, MA 01226  
(413) 842-5160  
GDiSimoni-Johnson@berkshireahec.org  
berkshireahec.org

**MISSION**  
Berkshire AHEC’s goal is to empower the community in facilitation of healthy lifestyles. We do this through community education, promoting health and wellness, and ensuring fair and equitable healthcare for our community in collaboration with community partners.

PROGRAMS & OFFERINGS

Berkshire AHEC addresses the educational needs of the area’s health care providers by supporting their professional development and helping health care providers fulfill their licensure needs. Berkshire AHEC participates in public heath campaigns focusing on present-day health challenges impacting Berkshire County and engages in programs to improve the general health of Massachusetts residents. Berkshire AHEC’s programming includes: Continuing Education for the Health and Human Service Workforce, Tobacco-Free Community Partnership, Medical Interpreter Training, MA Food Allergen Training and Berkshire AHEC Health Scholars’ Program @ BCC.

FAST FACTS

- **Year established:** 1979
- **Executive Director:** Gena DiSimoni-Johnson
- **Co-Chairs:** Katrina Mattson & Whitney Smith
- **Number of constituents served:** 8,163
- **Number of full-time staff:** 5

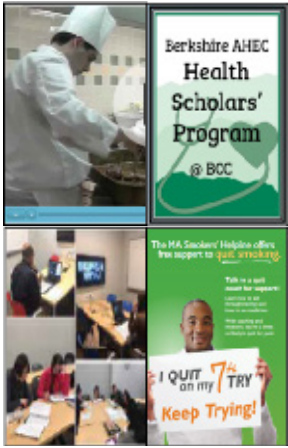

WAYS TO SUPPORT

1. Attend our programs
2. Donate to support our programs
3. Partner with us to sponsor or speak at our programs and/or

- participate on a planning committee
4. Refer a colleague, friend, or family member to one of our programs
5. Use our services to provide professional license credits for your next educational/training program



Berkshire Bach Society

PO Box 1002  
Great Barrington, MA 01230  
(413) 528-9555  
berkshirebach.org

MISSION

To concertize the vast musical repertoire of Bach, his Baroque contemporaries, the composers who influenced his work and those he inspired, and to have the most talented musicians available to perform this music for audiences in the Berkshires and beyond.

PROGRAMS & OFFERINGS

The Berkshire Bach Society produces concerts and special events from the full array of Baroque works with J.S. Bach’s vast repertoire as anchor, including chamber, choral, instrumental, organ and the festive and iconic Bach at New Year’s performances on New Year’s Eve at the Mahaiwe, New Year’s Day at the Troy (NY) Music Hall, and the Academy of Music in Northampton. Experience our programming which includes lesser known yet important and gorgeous pieces, as well as your time-honored favorites. Join us throughout the seasons. Bring your friends. And remember, your support means the world to us!

FAST FACTS

- **Year established:** 1990
- **Executive Director:** Shannon Amidon Castille
- **Chairman of the Board:** Adrian van Zon
- **Number of constituents served:** 3,000
- **Number of full-time staff:** Admin staff plus 60 volunteers



WAYS TO SUPPORT

1. Contribute your time, talent and/or resources, OR bring those with time, talent and/or resources to us
2. Underwrite our Season-Long Playbill
3. Make a recurring Membership donation
4. Sponsor a concert
5. Bring your family and friends to our concerts



## Berkshire Botanical Garden

PO Box 826, 5 W Stockbridge Road  
Stockbridge, MA 01262, (413) 320-4795  
rparow@berkshirebotanical.org  
berkshirebotanical.org

### PROGRAMS & OFFERINGS

BBG's 24-acres of display gardens provide an outdoor classroom for those wishing to expand their knowledge of horticulture and garden design. Year-round onsite and online workshops, classes and lectures provide educational opportunities for beginner to advanced gardeners, and professional development programs are offered through a popular Horticulture Certificate Program. The Garden's Center House with its teaching kitchen, three galleries, botanical library and classroom/meeting space provides a beautiful setting for classes and events. Ongoing youth programs focus on topics related to food, agriculture and sustainability, and the Farm in the Garden Camp provides a unique opportunity for children to learn about earth stewardship. Popular annual events include the Winter Lecture, Plant Sale, Grow Show and Harvest Festival, enriching the garden community where common interests bring people together through its education, membership and volunteer programs.

### FAST FACTS

- **Year established:** 1934
- **Executive Director:** Michael Beck
- **Board Chair:** Matthew Larkin
- **Number of constituents served:** 50,000 annually
- **Number of full-time staff:** 15



### WAYS TO SUPPORT

1. Visit the Garden
2. Enroll in an onsite or online class or workshop
3. Become a member
4. Volunteer
5. Donate



## Berkshire Bounty

33 Commonwealth Avenue  
Great Barrington, MA 01230  
(413) 717-5842  
info@berkshire-bounty.org  
www.berkshire-bounty.org

### PROGRAMS & OFFERINGS

Berkshire Bounty collects excess fresh produce, meat and baked goods from supermarkets, farms, farmers markets and property owners with trees, and delivers that food to pantries, senior centers and other distribution organizations for use by people experiencing food insecurity in South County and Pittsfield. Berkshire Bounty also uses the proceeds of grants and financial donations to purchase food for delivery to the same network of distribution organizations. Through the generosity of our food and financial donors, our growth has been explosive, having collected and delivered 8,000, 33,000, 130,000, and 270,000 pounds of food in 2017, 2018, 2019 and 2020 respectively. We are on track to deliver in excess of 450,000 pounds in 2021. We expect continued growth as we identify new opportunities to serve the community.

### FAST FACTS

- **Year established:** 2017
- **Co-Presidents:** Jay Weintraub and Mark Lefenfeld
- **Number of constituents served:** Food provided at a rate of 375,000 meals per year to over 3,000 people per week
- **Number of full-time staff:** All volunteer staff, plus two part-time, paid consultants



### WAYS TO SUPPORT

1. Volunteer your time to:
  - a. Pick up and deliver food donations (could involve lifting boxes weighing as much as 45 pounds)
  - b. Pick fruit from trees during the late Summer/early Fall
2. Make a tax-deductible donation on the Berkshire Bounty website, or mail a check payable to Berkshire Bounty

### MISSION

Berkshire Bounty is a food rescue and food purchase operation that has created a broad community of food donors, food distribution organizations, volunteers and financial donors, to create a flow of nutritious food from food sources to those people in the Berkshires who are experiencing food insecurity.



## Berkshire Business and Professional Women

PO Box 3152, Pittsfield, MA 01201-3152  
bbwpresident@gmail.com, berkshirebbpw.org

### PROGRAMS & OFFERINGS

We offer a monthly dinner meeting on the first Monday of each month where women gather, network and learn over a tasty dinner offering. Our monthly meetings offer personal and professional development. We have a robust mentorship program and pair mentees with professional mentors. We recognize and celebrate a Woman of Achievement every year to raise money for our annual Scholarship Program. Our board and committees offer opportunities for professional development and leadership. We keep our members and friends up to date through a monthly enewsletter. We utilize and support women owned businesses and services.

### FAST FACTS

- **Year established:**
- **Presidents:** Celia Clancy & Hannah DeLisle-Stall
- **Number of constituents served:** Membership is 150 Berkshire County women.
- **Number of full-time staff:** none



### WAYS TO SUPPORT

1. Attend and support our Woman of Achievement Celebration, this year on September 20, 2021.
2. Sponsor a Scholarship in your organization's name.
3. Join our Board.
4. Serve on a Committee.
5. Volunteer to help at our Woman of Achievement Celebration.



## Berkshire Coalition for Suicide Prevention

PO Box 472, Pittsfield, MA 01202  
info@berkshirecoalition.org  
Berkshirecoalition.org

### MISSION

Our mission is to save lives. Together we can build resilience in our community, educate the public, and strengthen the response to community need.

### PROGRAMS & OFFERINGS

The Berkshire Coalition for Suicide Prevention (BCSP) is a grassroots 501c3 nonprofit organization dedicated to providing suicide prevention resources, loss and healing programs, professional trainings, advocacy efforts and hope to our local community. As part of our mission we also fund public service announcements, live interviews for community television and public broadcast radio messaging to elevate awareness about mental health and suicide prevention resources. We also provide support groups for survivors of suicide loss twice per month and offer suicide postvention support for groups and organizations. BCSP is a regional coalition of the Massachusetts Coalition for Suicide Prevention; an organization dedicated to creating awareness and mobilizing community action in response to the public health crisis of suicide in the Commonwealth.

### FAST FACTS

- **Year established:** 2009
- **President:** Melissa Helm
- **Number of constituents served:** 1,600 - 2,000 per year
- **Number of full-time staff:** 0, Volunteer run organization



BCSP Board Member Brian Berkel delivers a Talk Saves Lives program to members of Lenox Sportsman's club.

### WAYS TO SUPPORT

1. Share the crisis line number 1-800-273-TALK (8255) or text HOME to 741-741
2. Donate online or by mail
3. Visit our website for resources and support group information
4. Register for the Berkshire County Walk to Fight Suicide on 10/3/21 at afsp.org/berkshirewalk
5. Contact us to bring suicide prevention programming to your organization



## Berkshire Community Action Council

1531 East Street, Pittsfield, MA 01201  
(413) 445-4503  
bcacinc.org

### PROGRAMS & OFFERINGS

BCAC offers a variety of programs and services to the Berkshire community including but not limited to, LIHEAP Fuel Assistance for those who need help paying their heating bill; Weatherization programs for those who want to lower their home energy costs; Heating System Repair & Replacement Program for those whose heating systems need repair or to be replaced; and Community Programs for those who may need a loan, free tax preparation or children's winter warm clothing. BCAC serves individuals and families across Berkshires County with an office at 1531 East St. in Pittsfield and a satellite office at 85 Main Street, North Adams. The role of BCAC is to assist low-income residents of Berkshire County towards achieving sustainability and self-sufficiency.

### MISSION

Berkshire Community Action Council works with our community to find creative and sustainable solutions that promote economic stability and alleviate the destabilizing effects of poverty on our neighbors here in the Berkshires.

### FAST FACTS

- **Year established:** 1966
- **Executive Director:** Deb Leonczyk
- **Board Chair:** Dick Alcombright
- **Number of constituents served:** 9,500 families
- **Number of full-time staff:** 23



### WAYS TO SUPPORT

1. SPONSOR a BCAC program or event
2. VOLUNTEER for our VITA Tax Program or Elf Warm Clothing Program
3. DONATE to BCAC monetarily or with a brand new coat, boot or clothing to our Warm Clothing Program
4. FOLLOW us on Facebook



## Berkshire County Arc

PO Box 2, 395 South Street Pittsfield, MA 01202  
(413) 499-4241  
bcarc@bcarc.org  
bcarc.org

### PROGRAMS & OFFERINGS

Berkshire County Arc provides services to 1,000-plus individuals with developmental disabilities, brain injuries, and autism throughout Berkshire and Hampden Counties in Massachusetts. The agency offers four day-programs, 43 residential programs, employment services, citizen- and self-advocacy programs, family support services, an adult family care program, and a mail business called Zip-n-Sort Mail Services, partly staffed by individuals with disabilities.

### MISSION

Berkshire County Arc is committed to assisting and supporting individuals with disabilities in their quest to identify and realize their chosen lifestyles.

### FAST FACTS

- **Year established:** 1954
- **President & CEO:** Kenneth W. Singer
- **Board Chair:** Michael Ferry
- **Number of constituents served:** 1000
- **Number of full-time staff:** 750

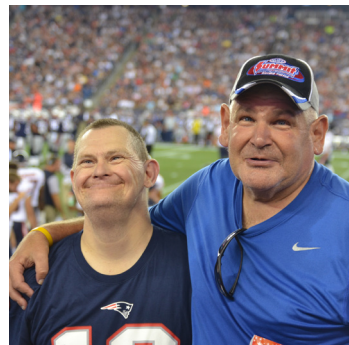

### WAYS TO SUPPORT

1. Give to our Annual Campaign
2. Donate to the BCARC Annual Golf Classic
3. Volunteer your time to spend time with a person with disabilities
4. Refer a friend or family member to work at BCARC



## Berkshire County Historical Society at Herman Melville's Arrowhead

780 Holmes Road, Pittsfield, MA 01201  
(413) 442-1793  
melville@berkshirehistory.org, berkshirehistory.org

### PROGRAMS & OFFERINGS

The Berkshire County Historical Society at Herman Melville's Arrowhead offers programming about the history of the Berkshires of Massachusetts, as well as programs that connect with the life of Herman Melville. Programs consist of films, book signings, performances and other events throughout the year. Tours of Arrowhead are offered seasonally. Berkshire County Historical Society also maintains a library and archives, which is available for use by appointment.

### MISSION

The Berkshire County Historical Society is a nonprofit corporation dedicated to collecting, preserving, and disseminating the history of Berkshire County in western Massachusetts and is committed to the preservation and interpretation of Arrowhead, home of author Herman Melville, designated a National Historic Landmark.

### FAST FACTS

- **Year established:** 1962
- **Executive Director:** Lesley Herzberg
- **Board President:** Cynthia Farr Brown
- **Number of constituents served:** over 5000 each year
- **Number of full-time staff:** 1



Arrowhead in the spring, photo by Tricia McCormack

### WAYS TO SUPPORT

1. Become a member
2. Purchase from our online shop
3. Donate to BCHS Summer Fundraiser
4. Attend a program or event



## Berkshire Environmental Action Team (BEAT)

20 Chapel Street, Pittsfield, MA 01201  
(413) 464-9402  
team@thebeatnews.org, thebeatnews.org

### PROGRAMS & OFFERINGS

BEAT's mission is to protect the environment for wildlife in support of the natural world that sustains us all. BEAT involves hundreds of volunteers in watchdog and stewardship programs to restore, protect, and improve the condition of our woods, wetlands, and waterways. We believe that an informed, empowered citizenry is the environment's best protection. BEAT organizes environmental workshops and conferences; arranges cleanups of local waterways and neighborhoods in collaboration with other organizations; and maintains an extensive website: <https://www.thebeatnews.org>. BEAT also publishes a FREE, weekly environmental e-newsletter - The BEAT News - with news stories, a calendar of events, and public notices for western Massachusetts.

### MISSION

BEAT's mission is to work with you to protect the environment for wildlife in support of the natural world that sustains us all.

### FAST FACTS

- **Year established:** 2003
- **Executive Director:** Jane Winn
- **Board Chair:** Elia Del Molino
- **Number of constituents served:** 1,500
- **Number of full-time staff:** 4



Weyessa running the Climate Game at 3rd Thursday

### WAYS TO SUPPORT

1. Volunteer (river cleanups, invasive removal, office work, etc.)
2. Donate to support our work (send us a check, on-line by credit card, stock, paypal, or even crypto currency)
3. Remember BEAT in your will



# Berkshire Film and Media Collaborative

66 Allen Street, Pittsfield, MA 01201  
(413) 528-4223  
info@berkshirefilm.org  
berkshirefilm.org

## MISSION

Berkshire Film and Media Collaborative creates educational, workforce and production opportunities in the film and media industry as an economic initiative for the Berkshire region of western Massachusetts.

## PROGRAMS & OFFERINGS

BFMC develops educational and workforce enrichment courses, offers networking events for industry professionals, acts as a resource for productions shooting locally, generates revenue for local businesses, creates jobs for our community in the film industry, and provides an online production guide and locations database resource for filmmakers. Our Youth Film Challenge runs until late 2021 and is an opportunity for young people in our region, ages 14-24, to make videos about subjects that are important to them (climate change, immigration, diversity, inclusion and representation to name a few). Our Community Film Fund is a matching fund (up to \$5,000) for our smaller nonprofits to make impactful videos for their branding, marketing and social media. We are conducting a feasibility study to build an international film and education center, Kemble Street Studios (KSS), on the grounds of Shakespeare & Company. KSS will be a full service production and post production facility dedicated to teaching the craft of filmmaking and responsible media messaging. KSS will be a place for our young people to learn this growing industry and for local organizations to create quality videos.

## FAST FACTS

- **Year established:** 2009
- **Executive Director:** Diane Pearlman
- **Board Chair:** Karen Zink
- **Number of constituents served:** 750
- **Number of full-time staff:** 1



## WAYS TO SUPPORT

1. DONATE to the Kemble Street Studios Project Design and Planning Phase including architectural drawings and international partnerships.
2. CONTRIBUTE to our Community Film Fund to help our nonprofits have a voice through video.
3. ENCOURAGE: Young people, age 14-24 to participate in our Youth Film Challenge.
4. EXPLORE how your company or organization can make a video for its branding, marketing and social media!



# Berkshire Grown

PO Box 983  
Great Barrington, MA 01230  
(413) 528-0041  
buylocal@berkshiregrown.org  
berkshiregrown.org

## MISSION

Berkshire Grown supports and promotes local food and farms as a vital part of the Berkshire community, economy, and landscape.

## PROGRAMS & OFFERINGS

Berkshire Grown connects the community with local farms, markets & restaurants serving locally-sourced food. Through programs, advocacy, and resource-sharing, our work highlights locally-grown and produced food to help create a thriving local food economy. We increase community access to local food through our Share the Bounty and Farm to Food Access programs: Share the Bounty purchases farm shares and distributes the fresh produce to local food pantries & community kitchens. The Farm to Food Access Program establishes buying relationships between local farms & food pantries, supporting farmers and food access for low income community members. We produce 8 winter Farmers Markets, publish the comprehensive resource Guide to Local Food & Farms, and send monthly e-newsletters to subscribers. Berkshire Grown supports good agricultural practices, fostering education and technical assistance to farmers. We are part of the Massachusetts Coalition for Local Food and Farms that works statewide to strengthen local agriculture and increase the amount of Massachusetts-grown food eaten by its residents.

## FAST FACTS

- **Year established:** 1998
- **Executive Director:** Margaret Moulton
- **Board President:** Allison Rachele-Bayles
- **Number of constituents served:** 7500 attend our farmers markets and our food access programs reach more than 3,500 people year.
- **Number of full-time staff:** 3.5



*Berkshire Grown keeps farmers farming.*

## WAYS TO SUPPORT

1. DONATE: Financially, or in-kind goods
2. MEMBERSHIP: Join to support local food and to keep farmers farming.
3. VOLUNTEER: Lend a particular skill to make a difference in our programs and operations.
4. SPREAD THE WORD: Follow us on social media and share our mission and vision.



# Berkshire Health Systems

725 North Street  
Pittsfield, MA 01201  
(413) 447-2000  
berkshirehealthsystems.org

## PROGRAMS & OFFERINGS

Berkshire Health Systems (BHS) is a private, nonprofit healthcare organization that is dedicated to providing the region with compassionate, high-quality care. We are here for patients around the clock, every day of the year with Level III trauma services at Berkshire Medical Center (BMC) in Pittsfield, and 24/7 emergency care at BMC, Fairview Hospital in Great Barrington, and the North County Campus of BMC in North Adams.

Our specialties include cardiology, stroke care, substance use disorder treatment, behavioral health, inpatient surgery, and cancer care. Our healthcare team also delivers outpatient services through a county-wide network of primary and specialty care physicians. BMC and Fairview Hospital are 501(c)(3) charitable organizations, and no one is turned away for inability to pay.

## MISSION

To improve the health of all people in the Berkshires and surrounding communities, regardless of their ability to pay.

## FAST FACTS

- **President and CEO:** David E. Phelps
- **Board Chair:** Barton Raser
- **Number of staff:** approximately 4,100



*Compassion. Quality. Care you can trust.*

## WAYS TO SUPPORT

1. Give to our hospitals' annual appeals
2. Sponsor events or special programs
3. Volunteer at BMC or Fairview.
4. Donate blood at our Blood Donor Center or the BloodMobile



# Berkshire HorseWorks, Inc.

101 Patton Road, Richmond, MA 01254  
(413) 698-3700  
info@berkshirehorseworks.com  
berkshirehorseworks.com

## MISSION

To transform lives through the powerful interaction with horses.

## PROGRAMS & OFFERINGS

Our offerings: Trail Ride Lessons, Equine-Assisted Team Building for Organizations and Families, Pony Paint Parties, Yoga at the Ranch, Art at the Ranch, Free-Range Donkey Play, and Meditative Hikes with Horses. Our Ground-Based EAGALA model Equine-Assisted Programs: "Own It and Up", for inmates, "Life Skills Development", "Bully Intervention and Prevention", "Special Skills for Special People", "Girls Rule!" and "Sister Sense". We also serve our veterans and essential workers through our "Horse Powered Veterans" and "Healers and Horses" programming. Our hope is to provide emotional relief, inclusion and development in everything we do at the ranch.

## WAYS TO SUPPORT

1. DONATE - Money to fund necessary care of horses
2. VOLUNTEER - Your time working with our horses and clients to support our EAGALA programming.

## FAST FACTS

- **Year established:** 2014
- **Executive Director:** Hayley Sumner
- **Board Chair:** Don Fulford
- **Number of constituents served:** 1,300
- **Number of full-time staff:** 1



*Kids paint a horse during our Ranch Life 101 Summer Program.*



## Berkshire Humane Society

214 Barker Road, Pittsfield, MA 01201  
(413) 447-7878  
info@berkshirehumane.org  
BerkshireHumane.org

### MISSION

To ensure the compassionate care, treatment and placement of companion animals, while promoting and improving the welfare of all animals through education and outreach.

### PROGRAMS & OFFERINGS

Berkshire Humane Society is a private, nonprofit organization not affiliated with any other animal welfare group. As the only open admission, socially conscious animal shelter in the Berkshires, we shelter and rehome more than 1,200 pets each year. We also provide many programs and services benefiting people and pets. Our Pet Food Pantry and spay/neuter initiatives provide free or low-cost services helping pet owners in need. Our SafePet Program offers temporary foster care for pets of owners who are in crisis. Our humane education includes Camp Humane for children. You can also support Berkshire Humane Society by shopping at Catwalk Boutiques, upscale resale shops in Lenox and Great Barrington.

### FAST FACTS

- **Year established:** 1992
- **Executive Director:** John Perreault
- **Board President:** Leslie Weil
- **Number of constituents served:** More than 55,000 animals since 1992
- **Number of full-time staff:** 15



*Camp Humane teaches compassion for animals.*

### WAYS TO SUPPORT

1. Adopt a shelter animal
2. Make a generous donation
3. Volunteer your time and talents
4. Become a Compassionate Caregiver
5. Underwrite a program



## Berkshire Immigrant Center

67 East Street, Pittsfield, MA 01201  
(413) 445-4881  
info@berkshireic.org  
berkshireic.org

### MISSION

The mission of the Berkshire Immigrant Center is to advocate for the rights of all immigrants by helping them navigate the complex U.S. immigration system with affordable legal services, local resources, and education.

### PROGRAMS & OFFERINGS

Our Case Workers are accredited by the Department of Justice to represent clients before US Citizen and Immigration Services and provide legal advice to those seeking immigration benefits in the US as well as education on civil rights. The Center also provides free Citizenship and English for Speakers of Other Languages classes in a variety of formats including small groups, individual sessions, virtual classes, and in certain cases, home visits.

### FAST FACTS

- **Year established:** 1997
- **Executive Director:** Michelle Lopez
- **Co-chairs:** Bob Bogomolny & Kate Barton
- **Number of constituents served:** 750-800 per year
- **Number of full-time staff:** 4



*Some BIC staff and board members at community event*

### WAYS TO SUPPORT

1. Donate online or by check
2. Give to our Annual Appeal
3. Sponsor a citizenship ceremony
4. Host a fundraiser
5. Volunteer at an event or translate/interpret if fluent in another language



## Berkshire Innovation Center

45 Woodlawn Avenue, Pittsfield, MA 01201  
(413) 449-1100  
hello@the-bic.org  
berkshireinnovationcenter.com

### PROGRAMS & OFFERINGS

The BIC provides access to advanced capabilities for regional manufacturers including precision measurement and reverse engineering, design and rapid prototyping, precision analysis and microscopy, wet lab space, a simulation lab, interactive technology classrooms, conference room space, an auditorium lecture hall, an event space, industry specific training, opportunities for collaboration with research partners, access to student internships, STEM programming for youth, as well as a tech arena and an incubator-accelerator space. Programs focus on access to technology, growing the talent pool, supporting legacy businesses and shared resources.

### FAST FACTS

- **Year established:** 2014
- **Executive Director:** Ben Sosne
- **Board Chair:** Stephen Boyd/Boyd Technologies
- **Number of constituents served:** 30+ members
- **Number of full-time staff:** 2; Part Time 3



*Berkshire Innovation Center ~ Do More Together*

### WAYS TO SUPPORT

1. VISIT our website and
2. JOIN our mailing list
3. FOLLOW us on social media
4. BECOME a member
5. DONATE at a personal level
6. SPONSOR an educational initiative



## Berkshire Lyric

PO Box 347  
Pittsfield, MA 01202  
(413) 499-0258  
berkshirelyric@gmail.com  
berkshirelyric.org

### MISSION

Berkshire Lyric is a community of choral groups for adults, teens and children. We take a multi-generational approach to music education and performance. We strive for artistic excellence and seek to strengthen our role as the premiere advocate for fine choral singing and vocal music education.

### PROGRAMS & OFFERINGS

The Berkshire Lyric Chorus is comprised of between 70 and 100 singers representing all walks of life from Berkshire County and the three nearby states. The Lyric Children's Chorus strives to provide a high quality music experience for children of Berkshire County ages 6 to 13. The goal is to foster in each child a love of music by training them in the demanding art of choral singing. Melodious Accord is a select ensemble for high school age girls. They perform both a capella and accompanied music from several centuries and traditions. Ubi Caritas was formed in 2011. This is a select a capella group of up to twenty-two singers ages 16 - 28, who work for two months every summer, when many are home from college. They present a series of a capella sacred concerts, usually on the first Sunday of August, that directly raises funding for area food pantries. The concerts have been supported by a dozen churches throughout the county and have raised over \$10,000 for local food pantries.

### FAST FACTS

- **Year established:** 1963
- **Artistic Director:** Jack Brown
- **Number of constituents served:** 165 singers, 2,950 live audience, and radio
- **Number of full-time staff:** 3 part-time



*Our concerts at Ozawa Hall are the highlight of our season!*

### WAYS TO SUPPORT

1. Attend our concerts
2. Advertise in our season program
3. Donate on our website or through the mail
4. Sponsor a concert



# Berkshire Moonball Tennis Academy, Inc.

PO Box 1784, Lenox, MA 01240, (347) 266-6131  
R.Kozupsky@Berkshiremoonballtennis.com  
berkshiremoonballtennis.com

## MISSION

Increasing the number of children exposed to the game of tennis through our summer tennis academy and after-school tennis programs. By providing the highest level of sport coaching we aim to enrich the lives of local children by encouraging their personal growth through sportsmanship and hard work.

## PROGRAMS & OFFERINGS

Providing all children of Berkshire County the opportunity to learn the game of tennis through a focused tennis academy setting. Our coaching efforts emphasize contributing to the social-emotional learning of each child who steps onto our tennis courts. We want to teach our students that working hard 100% of the time is an important life skill as they mature through adulthood. Our programs include a 3-week summer tennis academy with head tennis coaches from Williams College. Future programming will be focused on after school tennis learning programs and tennis in the parks programs. By providing the highest levels of tennis coaching to all levels of players we aim to enrich the lives of local children by encouraging their personal growth through sportsmanship, training, competitive spirit and hard work.

## FAST FACTS

- **Year established:** 2020
- **Executive Director:** Roy P. Kozupsky
- **Board Chair:** Roy P. Kozupsky
- **Number of full-time staff:** 0



Roy P. Kozupsky/Executive Director

## WAYS TO SUPPORT

1. By making a financial contribution to our Berkshire Moonball Tennis Academy



# Berkshire Museum

39 South Street  
Pittsfield, MA 01201  
(413) 443-7171  
berkshiremuseum.org

## MISSION

Bringing people together for experiences that spark creativity and innovative thinking by making inspiring educational connections among art, history, and natural science.

## PROGRAMS & OFFERINGS

The Berkshire Museum has been a source of inspiration and lifelong learning in downtown Pittsfield since 1903. Its unique collection of fine art, natural science specimens, and historical artifacts is brought to life daily by a robust schedule of thought-provoking exhibitions, hands-on activities, and exciting events at the museum and online at [explore.berkshiremuseum.org](http://explore.berkshiremuseum.org). The museum's long-running educational programming provides in-gallery lessons to school groups from the Berkshires and beyond at no cost, and brings interactive art, science, and history lessons directly to area classrooms, encouraging students of all ages to think critically, problem-solve, and collaborate.

*"Welcoming to all, the Berkshire Museum is a great place to unlock your curiosity. It's a dynamic, multi-generational cultural oasis that I enjoy visiting often."*

— Kenneth Stark, Berkshire Museum Member

## FAST FACTS

- **Year established:** 1903
- **Executive Director:** Jeff Rodgers
- **Board President:** Ethan Klepetar
- **Number of constituents served:** More than 60,000 visitors each year
- **Number of full-time staff:** 26



## WAYS TO SUPPORT

1. Make a contribution to our Annual Fund
2. Join, renew, or upgrade your membership to experience exclusive benefits
3. Attend our annual gala
4. Attend one of our many exhibition openings, special events, and seasonal programs
5. Visit often and share your experience with others



# Berkshire Natural Resources Council

20 Bank Row, Pittsfield, MA 01201  
(413) 499-0596  
frontdesk@bnrc.org  
bnrc.org

## MISSION

To protect and preserve the natural beauty and ecological integrity of the Berkshires for public benefit and enjoyment.

## PROGRAMS & OFFERINGS

With its supporters, BNRC works throughout Berkshire County to conserve open space, protect wildlife habitat, preserve local agriculture, and make it easy for everyone to get outside into nature. Thanks to donors and volunteers, BNRC has directly conserved and cares for over 23,000 acres, and assists towns and state agencies on many other conservation projects. Across the county, BNRC's 56 reserves are open to the public every day, for free, from dawn to dusk. These feature over 60 miles of trails, and provide for a variety of non-motorized outdoor recreation: hiking, fishing, mountain biking, paddling, dog walking, birding, skiing, hunting, horseback riding, snowshoeing, picnicking, photography, and more. Three BNRC trails—Old Mill Trail, Parsons Marsh, and Thomas & Palmer Brook—are designed specifically for accessibility. Use the free BNRC Berkshire Trails app to plan your adventures!

## FAST FACTS

- **Year established:** 1967
- **President:** Jenny Hansell
- **Board Chair:** Tim Crane
- **Number of constituents served:** Everyone who loves the Berkshires
- **Number of full-time staff:** 11



BNRC's Mahanna Cobble, Pittsfield; photo Gabrielle K. Murphy

## WAYS TO SUPPORT

1. Contact us to learn more about conserving your land
2. Donate at [bnrc.org/contribute](http://bnrc.org/contribute)
3. Volunteer to work on a trail, monitor a property, or help in the office
4. Participate in a BNRC group outing to learn more about the Berkshire outdoors and connect with others



# Berkshire Opera Festival

352 Main Street, Suite 211  
Great Barrington, MA 01230  
(413) 213-6622, [Info@BerkshireOperaFestival.org](mailto:Info@BerkshireOperaFestival.org)  
[BerkshireOperaFestival.org](http://BerkshireOperaFestival.org)

## MISSION

The mission of Berkshire Opera Festival is to entertain and enrich the lives of people of all ages and backgrounds throughout the Berkshire region by providing accessible and affordable performances of a broad range of operas with the highest artistic standards.

## PROGRAMS & OFFERINGS

Berkshire Opera Festival (BOF) is a fully-producing summer festival that produced its inaugural season in 2016. Adhering to the highest standards of artistic excellence, BOF is committed to restoring fully-staged opera to a place of prominence in the Berkshire community. Each summer, BOF presents musically and dramatically compelling operatic productions, in addition to recitals and other related musical events. BOF's summer season typically includes one mainstage opera, one second-stage opera (a new addition to the season beginning in 2021!), and 1 - 2 community concerts/recitals. BOF's programming seeks to explore the full range of the operatic canon, from masterworks by renowned composers just as Verdi, Mozart, or Puccini, to American opera and/or new works.

## FAST FACTS

- **Year established:** 2016
- **Executive Director:** Abigail Rollins
- **Co-Founders:** Brian Garman and Jonathon Loy
- **Number of constituents served:** 2000+
- **Number of full-time staff:** 4



Donizetti's DON PASQUALE (2019) Photo credit: Ken Howard

## WAYS TO SUPPORT

1. Donate to our annual fund and/or sponsor an artist, event, or production
2. Purchase tickets to attend a performance
3. Advertise in our Festival Program Book
4. Connect BOF with free or low-cost artist housing during the summer
5. Volunteer!



## Berkshire South Regional Community Center

15 Crissey Road, Great Barrington, MA 01230  
(413) 528-2810, development@berkshiresouth.org  
berkshiresouth.org

### PROGRAMS & OFFERINGS

Programs and offerings address the five elements essential to living a balanced, healthy life: recreation, education, culture, health and social well-being. Berkshire South offers over 125 programs including adult fitness and aquatic programs; free weekly community supper prepared by local chefs; free cultural activities; youth leadership and development program; Sunshine Preschool and Out of School programming; day camp; and community gardening.

### MISSION

Our mission is to build a sense of community & common purpose throughout the region, and to enhance the recreational, educational, cultural, health & social wellbeing of the residents of the Southern Berkshires. We are a non-sectarian, nonprofit organization open to all regardless of ability to pay.

### FAST FACTS

- **Year established:** 2002
- **Executive Director:** Jenise Lucey
- **Board Chair:** Ethel Patterson
- **Number of constituents served:** 5,000 +/- annually
- **Number of full-time staff:** 14



*Inclusive programming that's responsive to community need.*

### WAYS TO SUPPORT

1. Volunteer to serve a meal at our Monday night Community Supper
2. Give to our annual appeal
3. Sponsor a program such as TONE: Teen Outreach Nutrition Exercise
4. Attend our annual fundraising Gala
5. Advertise in our tri-annual catalog or weekly e-blasts

Berkshire Taconic Community Foundation

## Berkshire Taconic Community Foundation

800 North Main Street, Sheffield, MA 01257  
(413) 229-0370  
info@berkshiretaconic.org, BerkshireTaconic.org

### MISSION

Strengthening communities through philanthropy and leadership

### FAST FACTS

- **Year established:** 1987
- **President:** Peter Taylor
- **Board Chair:** Dr. Richard B. Weininger
- **Number of constituents served:** A four-county region with over 230,000 people
- **Number of full-time staff:** 18



*BTCF and partners deployed \$11 million to nonprofits in 2020*

### WAYS TO SUPPORT

1. Champion your favorite causes or nonprofits by opening a fund with us
2. Invest in our strategies to boost education, engagement and entrepreneurship
3. Contribute to one of 500+ area, scholarship or other funds
4. Join our Legacy Circle by naming us in your will or estate plan



## Berkshire Theatre Group, Inc.

111 South Street, Pittsfield, MA 01201  
(413) 448-8084  
bmarshall@berkshiretheatre.org,  
berkshiretheatregroup.org

### PROGRAMS & OFFERINGS

Berkshire Theatre Group has provided audiences with a vivid sense of what it means to participate in today's diverse and complex world. Throughout the past year, BTG was able to reimagine the work we do through innovative practices to produce *Godspell*, which was the first Equity-approved musical in the country since the pandemic began and garnered national acclaim. BTG's 2021 season offers art that speaks to the moment in our country. BTG has once again created dynamic spaces that will allow our Berkshires community to safely gather and enjoy live performing arts. At the heart of BTG's mission is our education program, and this year we are welcoming back our annual community production. BTG provides free and reduced ticket prices as many of the families that participate in our programs are economically disadvantaged. Berkshire Theatre Group is committed to being an inclusive organization for all members of our community, and is continually working on programming to support this vision.

### MISSION

Berkshire Theatre Group's mission is to support wide-ranging artistic exploration and acclaimed performances in theatre, dance, music and entertainment. Berkshire Theatre Group's celebrated stages reflect the history of the American theatre and are a priceless cultural resource for the community.

### FAST FACTS

- **Year established:** 1928
- **Artistic Director, CEO:** Kate Maguire
- **President:** Lee Perlman
- **Number of constituents served:** 68,000
- **Number of full-time staff:** 27



*"There is a glimmer of hope in Pittsfield....All eyes are on Berkshire Theatre Group's revival of Godspell - which could set the scene for the theatre of the future." - AL Roker, NBC The Today Show Aug. 25, 2020*

### WAYS TO SUPPORT

1. Support Meaningful Theatre by Donating Today
2. Attend a Show
3. Explore our Planned Giving Opportunities
4. Join our Monthly Member Club
5. Sponsor a Program

#HereForGood



Berkshire United Way

## Berkshire United Way

200 South Street, Pittsfield, MA 01201  
(413) 442-6948  
info@berkshireunitedway.org  
berkshireunitedway.org

### PROGRAMS & OFFERINGS

For more than 95 years, Berkshire United Way has been building a stronger community where we live, work and play. We support children and families by investing in programs that provide early education opportunities so children enter school ready to learn; give young people the tools they need to make healthy decisions and develop a plan for college or career; and help working families achieve financial stability. Berkshire United Way is making sure our most vulnerable residents have what they need. We are Here For Good.

### FAST FACTS

- **Year established:** 1924
- **Interim President/CEO:** Laurie Gallagher
- **Board Chair:** Mike Stoddard
- **Number of constituents served:** 12,160 residents in FYE 6/30/21
- **Number of full-time staff:** 10



*Author Dan Sadlowski reads to YMCA kids at a BUW StoryWalk*

### WAYS TO SUPPORT

1. GIVE – The easiest and most powerful way you can make an impact is through a tax-deductible donation
2. VOLUNTEER – Donate your time and talent by signing up through our Volunteer Center at volunteerberkshireuw.org

3. ADVOCATE – Make change happen with your voice. Get informed, tell your friends, write a letter to the editor, contact your legislators or elected officials



## Berkshire Workforce Board (MassHire)

66 Allen Street, Pittsfield, MA 01201  
(413) 442-7177  
Info@MassHireBerkshire.com, masshireberkshire.com

### PROGRAMS & OFFERINGS

The Berkshire Workforce Board (BWB) is building tomorrow's workforce by leveraging expertise, knowledge, and flexibility to meet businesses' hiring and industry needs. **Employer Training** - BWB partners with education and training providers to create and implement sector based training programs for un/under employed residents. BWB helps companies access training opportunities to upskill their current workforce, and assists with recruitment and retention efforts. **Career Readiness** - BWB is the "go-to" agency that connects young people and schools to career readiness activities in partnership with all Berkshire K-12 schools. Vital career exploration and awareness activities showcase the variety of career opportunities in the region. **Employer resource** - BWB helps companies in transition including downsizing/closings and expansion efforts, and provides labor market information to community agencies to help generate resources. BWB implements the Berkshire Workforce Blueprint.



## Berkshires Jazz, Inc.

46 Glory Drive, Pittsfield, MA 01201  
(413) 442-7718  
ed@berkshiresjazz.org  
BerkshiresJazz.org

### PROGRAMS & OFFERINGS

We program two major jazz festivals each year: the Berkshire Gateway Jazz Weekend (Father's Day weekend) and the Pittsfield CityJazz Festival (spanning two weekends in mid-October), plus several smaller events throughout the year. The newest addition to our offerings is the Berkshire Jazz Showcase, a one-day outdoor festival that features local bands (free to the public, thanks to grants and sponsorships). With the knowledge that the study of music assists students in all subjects, we have a three-pronged approach to jazz education: performances and demonstrations in elementary schools; master classes and workshops in middle schools; and joint concerts with touring headliners and the Berkshires Jazz Youth Ensemble. *"It was by far the best assembly we have had in many years. The music was outstanding and the children learned so much about jazz. Encouraging the students to get up and dance the Charleston was a great way to include movement...Outstanding job...inspirational."*

### MISSION

MassHire creates and sustains powerful connections between businesses, job seekers, and youth. MassHire promises to champion prosperity, connecting employers with talent and job seekers/youth with tools, services, and connections to achieve meaningful and sustained employment.

### FAST FACTS

- **Year established:** 1995
- **Executive Director:** Heather Boulger
- **Board President:** Eva Sheridan
- **Number of constituents served:** 3,500 people; 500 companies
- **Number of full-time staff:** 5



BWB Board members...Building tomorrow's workforce

### WAYS TO SUPPORT

1. Employers: keep us informed of your workforce needs
2. Host, mentor or donate to our youth programs
3. Volunteer on our committees/Board
4. Provide internships, trainings or company tours
5. Share our news & follow us on social media

### MISSION

To preserve Jazz, America's indigenous art form, and nurture its growth by presenting high quality jazz programs, fostering jazz education and promoting the local jazz scene.

### FAST FACTS

- **Year established:** 2009
- **President:** Edward J. Bride
- **Number of constituents served:** 50000
- **Number of full-time staff:** 0



### WAYS TO SUPPORT

1. The Pittsfield Sister City Jazz Ambassadors visit as many elementary schools each year as the budget allows; donations can be targeted to our education outreach
2. Sponsoring a master class or workshop
3. Underwriting a single concert during the course of the year
4. Donating during our annual appeal
5. Donating at will (our needs are not seasonal ... we are happy to put your funds to work year-round)

## BFAIR



771 South Church Street  
North Adams, MA 01247  
(413) 664-9382  
info@bfair.org  
bfair.org

### PROGRAMS & OFFERINGS

BFAIR provides residential, vocational, day habilitation, community outreach and clinical support services. Ancillary programs include case management, day and transition services for people with acquired brain injury, an Adult Family Care program, and a community living program. Services are provided throughout the Berkshires, as well as in Hampshire & Hampden Counties. Additionally, BFAIR owns and operates the Bottle & Can Redemption Center and in 2021 opened a state-of-the-art Learning Lab run by BFAIR's Employment Services division.

### WAYS TO SUPPORT

1. Make a donation to offset out-of-pocket costs for individuals with disabilities and fill in needs that are not covered by state and federal funding
2. Host a bottle and can drive to donate to BFAIR through the BFAIR Bottle & Can Redemption Center

### MISSION

To enrich the lives of people of all ages and abilities by providing positive life experiences and advocacy through distinctive, individualized, quality services.

### FAST FACTS

- **Year established:** 1994
- **CEO:** Rich Weisenflue
- **Board President:** Pete Mirante
- **Number of constituents served:** 650
- **Number of full-time staff:** 240



BFAIR's new Employment Services state-of-the-art Learning Lab.

3. Leverage your workplace giving opportunities
4. Choose BFAIR as your Charity of Choice on AmazonSmile
5. Donate gift cards for individuals to use for everyday items



## The Bidwell House Museum

PO Box 537, 100 Art School Road  
Monterey, MA 01245  
(413) 528-6888  
bidwellhouse@gmail.com, bidwellhousemuseum.org

### MISSION

The Bidwell House Museum is a New England heritage site providing a personal encounter with history, early American home life, and the Berkshire landscape through its land, house, and collection and it is dedicated to the preservation, scholarship, and enjoyment of the landmark site.

### FAST FACTS

- **Year established:** 1990
- **Executive Director:** Heather Kowalski
- **Board President:** Rob Hoogs
- **Number of constituents served:** 1500
- **Number of full-time staff:** 1



The glorious gardens in front of the Museum in late summer

### WAYS TO SUPPORT

1. Become a Museum member
2. Volunteer to help maintain our gardens and trails
3. Donate to our Annual Appeal
4. Attend our fundraising parties and support our fundraising auctions
5. Sponsor a Museum program or initiative

# BRIDGE



17 Main St, Suite B3  
Lee, MA 01238  
(413) 394-4029, (413) 394-4305  
admins@multiculturalbridge.org  
multiculturalbridge.org

## MISSION

BRIDGE promotes mutual respect, understanding, accountability, equity, and acceptance among diverse groups, serving as a resource to both local institutions and the community at large. We serve as catalysts for change and integration through education, training, advocacy, dialogue, mutual aid, and empowerment programs.

## PROGRAMS & OFFERINGS

As a minority and women run and BIPOC-led non-profit, we tailor training and curate, host and steward events to support thriving and safe communities for all—providing MA supplier diversity program (SDP) certified services to multiple sectors in cultural competence, bias awareness, privilege and poverty analysis, and racial justice. Topics include immigration, gender identity, multigenerational teams, pay equity, strategic prioritization of equity and inclusion efforts and more. We model evidence-based youth leadership and development in diversity and positive education, public health equity initiatives; community engagement; parent education and more. We provide culturally responsive support for vulnerable communities such as advocacy and language access services. BRIDGE spearheads local initiatives such as our mutual aid Food Sovereignty and Sustainability program, renaming of local middle school to the W.E.B. Du Bois Middle School and the stop hate Not in Our County campaign. We host virtual learning opportunities, e.g. New Pathways Talks & Labs and our pilot Inclusive Leadership Cohort for Social Change for board and organizational leaders.

## FAST FACTS

- **Year established:** 2007
- **CEO/Founder:** Gwendolyn VanSant
- **Co-Chairs:** Jeff Lowenstein and Rev. Sloan Letman IV
- **Number of constituents served:** Thousands of students, trainees and community members
- **Number of full-time staff:** 12 FTE of staff and essential professional volunteer staff time



Local & national award-winning organization in justice & equity work

## WAYS TO SUPPORT

1. Join as an Annual Member as a business to support equity and justice efforts.
2. Engage in our learning opportunities, incl. the IDEA Institute at BRIDGE and New Pathways, Social Justice in Action (SJIA)
3. Engage in our evidence-based, DOJ-trained and PISAB-informed Racial justice and equity organizing.
4. Donate to BRIDGE to support our equity and justice work. Sustaining pledges welcome.
5. Volunteer with us. We appreciate your time, treasure and talent.

# The Brien Center



PO Box 4219, 359 Fenn Street  
Pittsfield, MA 01202  
(413) 499-0412  
Mary.murphy@briencenter.org  
briencenter.org

## MISSION

To provide high quality, comprehensive behavioral health services to Berkshire residents through community based programs that promote recovery, independence and quality of life. We provide access, support and culturally competent care to meet the needs of individuals; all ages, race, & cultures.

## PROGRAMS & OFFERINGS

Using evidence-based treatment and care – and drawing on a century of experience in the Berkshires – the Brien Center supports everyone in our community who comes to us seeking an individualized path to better mental health and wellness. Our programs include around-the-clock crisis care; comprehensive addiction services; treatment for people of all ages experiencing mental illness, and comprehensive services for people living with serious and persistent mental illness.

## FAST FACTS

- **Year established:** 1920
- **CEO:** M. Christine Macbeth
- **Board Chair:** Linda Febles
- **Number of constituents served:** 10,000 per year
- **Number of full-time staff:** 475



We are guided by the belief that everyone in Berkshire County benefits when people are emotionally healthy.

## WAYS TO SUPPORT

1. Help us end the stigma surrounding mental illness and addiction
2. Share your skills with our organization by joining our Board
3. Please consider a donation to the Brien Center



# Catwalk Boutique

53 Church Street, Lenox, MA 01240  
(413) 551-7417  
325 Stockbridge Road, Great Barrington, MA 01230  
(413) 717-4005  
CatWalkBoutique.org

## MISSION

Catwalk Boutique was founded to provide a steady and predictable revenue stream to help financially support Berkshire Humane Society, the only open admission, socially conscious animal shelter in the Berkshires.

## PROGRAMS & OFFERINGS

Founded by volunteers who love animals, Catwalk Boutique is an upscale resale shop specializing in women's fashion and accessories. From designer labels to casual chic, the eclectic clothing at Catwalk is hip, stylish and always affordable. All proceeds benefit homeless animals of the Berkshire community.

## FAST FACTS

- **Year established:** 2012
- **Founders:** Mimi Rosenblatt, Marsha Weiner and Leslie Weil
- **Number of full-time staff:** 1 full-time and 3 part-time staff, 10 volunteers



Shopping at Catwalk is the ultimate "guilt-free" experience!

## WAYS TO SUPPORT

1. Shop at both Catwalk Boutique stores and tell your friends
2. Donate women's clothing, shoes, accessories and jewelry

3. Volunteer at Catwalk Boutique Sponsor a clothes drive or special event
4. Make a monetary donation to Berkshire Humane Society

# Central Berkshire Habitat for Humanity



PO Box 2717, Office: 314 Columbus Avenue,  
ReStore: 399 Hubbard Avenue Pittsfield, MA 01201  
(413) 442-3181, info@berkshirehabitat.org  
berkshirehabitat.org

## MISSION

Central Berkshire Habitat for Humanity builds strength, stability and self-reliance through shelter. Habitat uses a simple equation: Hardworking family + volunteers + generous donors like you = stable families and a stronger community. But we can't make the change without you.

## PROGRAMS & OFFERINGS

OUR VISION: A world where everyone has a decent place to live.

- Affordable Home-ownership Program
- Financial Education
- Habitat Build & Repair Corps Training Program
- ReStore - Home Improvement & Donation Center
- Team & Women Build
- Neighborhood Revitalization
- VITA Volunteer Income Tax Assistance

## FAST FACTS

- **Year established:** 1992
- **CEO:** Carolyn Valli
- **Board Chair:** Mark Harris
- **Number of constituents served:** 1,474
- **Number of full-time staff:** 12



"We love our new home! Habitat's help and support made all the difference. I didn't think it was possible to own my own home until I went on this journey." - Mieke Kopiec, 2020 Habitat Homebuyer, Pittsfield, MA

## WAYS TO SUPPORT

1. Will you consider a legacy gift or a donation of goods or services?
2. Do you have a few hours to volunteer your time, services and skills?
3. Your experience and leadership is valuable, would you join our

- Board of Directors and/or one of our committees?
- 4. Do you own a business? Can you become a Corporate Sponsor?
- 5. Our Restaurant/Meal Partners provide volunteers with a solid foundation for us to move our mission forward. Could you commit to providing a nutritious lunch to our volunteers once a month?



## Chesterwood

*a Site of the National Trust  
for Historic Preservation*

PO Box 827, 4 Williamsville Road  
Stockbridge, MA 01262, (413) 298-3579  
chesterwood@savingplaces.org, chesterwood.org

### PROGRAMS & OFFERINGS

Chesterwood is the former summer home and studio of Daniel Chester French (1850-1931), sculptor of the Minute Man and Lincoln Memorial Abraham Lincoln statues and a leading artist of his era. Visitors can visit French's home and studio; the museum's collections of objects owned or created by him; an archive of historic documents and photographs (The Chesterwood Archives are located at the Chapin Library at Williams College); and 122 acres of designed gardens and wooded landscape. A contemporary sculpture exhibition has been guest-curated and sited throughout the core of the property for four decades. Sculpture, music, dance, spoken word and artist-in-residence programs are also offered throughout the season.

### MISSION

The mission of Chesterwood is to preserve the site and its collections; to present the life and artistic achievements of Daniel Chester French; and to facilitate its full use as an inspirational and inclusive center for artistic creativity, discourse, historic exploration, and learning.

### FAST FACTS

- **Year established:** 1969
- **Executive Director:** Donna Hassler
- **Advisory Council Chair:** Michael Lynch
- **Number of constituents served:** 15,000
- **Number of full-time staff:** 5



*A docent led tour of Daniel Chester French's Studio*

### WAYS TO SUPPORT

1. Visit Chesterwood
2. Join the Friends of Chesterwood membership program
3. Attend or sponsor an event or program
4. Donate to the Annual Fund
5. Volunteer at the Visitors Center or at an event



## Child Care of the Berkshires, Inc.

PO Box 172, 210 State Street  
North Adams, MA 01247  
(413) 663-6593  
ccbadmin@cckberkshire.org, cckberkshire.org

### MISSION

The mission of Child Care of the Berkshires is to strengthen families through high quality child care, education, support services and advocacy.

### FAST FACTS

- **Year established:** 1969
- **President/CEO:** Anne Nemetz-Carlson
- **Chairperson:** Liz Costley
- **Number of constituents served:**
- **Number of full-time staff:** 50



*One of CCB's proud ParentChild+ graduates.*

### WAYS TO SUPPORT

1. Give to our Annual Campaign.
2. Volunteer in an early childhood or school-age classroom, reading a story or sharing a talent.
3. Sponsor a field trip, a story walk or a special activity.
4. Serve on an Advisory Committee for the Family Center or the Healthy Families Program.
5. Serve on CCB's Board of Directors.



## The Clark Art Institute

225 South Street  
Williamstown, MA 01267  
(413) 458-2303  
clarkart.edu

### PROGRAMS & OFFERINGS

140 acres of pastures, lawns, and trails that are free and open to the public.

A renowned permanent collection featuring European and American paintings, sculpture, prints, drawings, photographs, and decorative arts from the Renaissance to the early twentieth century.

A year-round program of special exhibitions offering focused presentations on a wide variety of subjects.

A Research and Academic Program that organizes year-round scholarly programs, including public lectures, conferences, colloquia, and residential fellowships, and a podcast, In the Foreground: Conversations on Art & Writing.

Public programs offering artmaking, educational workshops, guided walks of the grounds and galleries, lectures, films, family programs, concerts, performances, and more.

### MISSION

The Clark is one of only a handful of institutions globally with a dual mission as both an art museum and a distinguished center for research and higher education, dedicated to advancing and extending the public understanding of art. The Clark's mission and geographical location define three essential aspects of its character and identity: the quality of its art, the beauty of its pastoral setting, and the depth of its commitment to the generation of ideas.

### FAST FACTS

- **Year established:** 1955
- **Hardymon Director:** Olivier Meslay
- **Number of constituents served:** 200,000 visitors annually
- **Number of full-time staff:** 83 full-time, 54 part-time



### WAYS TO SUPPORT

1. Visit the museum
2. Donate in support of a program you are passionate about!
3. Become a Member
4. Join the Clark Society for access to special programs and travel opportunities
5. Volunteer or become a Docent

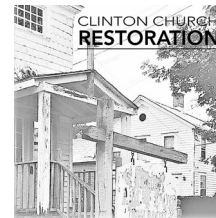

## Clinton Church Restoration, Inc.

PO Box 1075  
Great Barrington, MA 01230  
(860) 435-9505  
ClintonChurchRestoration.org

### MISSION

To restore the former Clinton A.M.E. Zion Church for adaptive re-use as a vibrant cultural center that celebrates the Berkshire's rich African American history, honors the role of the church and the work Rev. Esther Dozier, its first female pastor, and interprets the life and legacy of civil rights pioneer and NAACP cofounder W.E.B. Du Bois.

### PROGRAMS & OFFERINGS

Built in 1887 by the A.M.E. Zion Society, a formative influence in the life of W.E.B. Du Bois, the church served as the spiritual, cultural, and political center of local Black life for more than a century.

Planned offerings for the restored National Register property include:

- Visitor center, interpretive exhibits & tours
- Talks, film screenings, concerts & events in a flexible performance space
- Oral history recording booth
- Library & writing studio
- Community meeting space & fellowship hall

### FAST FACTS

- **Year established:** 2016
- **Interim Executive Director:** Eugenie Sills
- **Board Chair:** Wray Gunn
- **Number of full-time staff:** 1



### WAYS TO SUPPORT

1. Make a donation to the restoration fund
2. Provide in-kind or pro bono services
3. Volunteer for a committee
4. Attend CCR programs
5. Spread the word



# Close Encounters With Music

PO Box 34, Great Barrington, MA 01230  
(800) 843-0778  
cewmusic@aol.com  
cewm.org

## PROGRAMS & OFFERINGS

Presenting internationally celebrated soloists in thematic chamber music performances; stimulating, music-oriented lectures with notable figures; galas and special-themed celebrations October-June. Entertaining, erudite, lively commentary by artistic director Yehuda Hanani puts composers and their times in perspective to enrich and enlighten the concert experience. Our immersive educational residency for string players, pianists and vocalists, Berkshire High Peaks Festival, is held in the summer.

### MISSION

To engage the imagination of diverse concert audiences in a welcoming setting; connect listeners to performers and composers; foster the excitement and sense of community that live performance arts builds; and turn performances into intellectually enriching and artistically uplifting experiences.

## FAST FACTS

- **Year established:** 1995
- **Artistic Director:** Yehuda Hanani
- **Board President:** Marcie Setlow
- **Number of constituents served:** 7500
- **Number of full-time staff:** 0



“Great music played with great heart” — *The Berkshire Eagle*

## WAYS TO SUPPORT

1. Place your ad or logo in our virtual Playbill
2. Subscribe to our concert series
3. Donate to our programming or festival
4. Attend a concert and bring a friend
5. Sponsor a High Peaks festival participant



# Common Room

74 First Street  
Pittsfield, MA 01201  
(413) 442-3525  
events@acommonroom.org  
acommonroom.org

### MISSION

An affordable, accessible community space, Common Room is available for a range of activities and events. Stained glass, pine ceilings, and a welcoming atmosphere create an unforgettable experience.

## PROGRAMS & OFFERINGS

With over 4,000 square feet of space, the latest technology, and flexible seating arrangements, Common Room is an unparalleled venue in downtown Pittsfield. From community dinners to farmers’ markets, recitals to jazz concerts, nonprofit meetings to public workshops, we host a wide variety of events year-round. We welcome you to experience the beauty of the historic Common Room and the joy of building community in the Berkshires by attending our frequent events or by inquiring about hosting your own. As a ministry of Zion Lutheran Church of Pittsfield, Common Room is a vibrant space open to all.

## FAST FACTS

- **Year established:** 2017
- **Executive Director:** Rev. Joel Bergeland
- **Number of constituents served:** 10,000
- **Number of full-time staff:** 1



A community discussion held in the recently renovated Common Room.

## WAYS TO SUPPORT

1. Attend an upcoming event
2. Follow us on social media
3. Book the Common Room for your own event
4. Make a referral to a local organization looking for a venue
5. Sponsor a community activity in the Common Room



# Community Access to the Arts (CATA)

420 Stockbridge Road, Suite 2  
Great Barrington, MA 01230  
(413) 528-5485  
info@CATAarts.org, CATAarts.org

## PROGRAMS & OFFERINGS

Through dynamic arts workshops and public events, CATA artists tap into their potential, explore new talents, and share their unique points of view with the wider community.

CATA collaborates with 50 residences, day habilitation programs, schools, and nursing homes to bring 1,500 visual and performing arts workshops to 800 people with disabilities across Berkshire and Columbia counties.

Together, we’re creating a vibrant and inclusive community through the arts.

### MISSION

Community Access to the Arts (CATA) nurtures and celebrates the creativity of people with disabilities through the arts.

## FAST FACTS

- **Year established:** 1993
- **Executive Director:** Margaret Keller
- **Board President:** Heather Wells Heim
- **Number of constituents served:** 800
- **Number of full-time staff:** 10



“CATA makes me feel happy and proud” -Margaret, CATA artist

## WAYS TO SUPPORT

1. Make a gift to support our innovative programs.
2. Purchase art, providing commissions to artists with disabilities.
3. Attend our events, including our Gala & Annual Performance, art shows, and readings.
4. Sponsor a program or event.
5. Volunteer and share your time and skills.



# Community Development Corporation of South Berkshire

PO Box 733, 40 Railroad Street, Suite 8  
Great Barrington, MA 01230  
(413) 528-7788, allison@cdcsb.org, cdcsb.org

### MISSION

The mission of the Community Development Corporation of South Berkshire, a 501(c)3 nonprofit, is to create housing and economic opportunity for low- and moderate-income households in the southern Berkshires.

## PROGRAMS & OFFERINGS

We create affordable housing complexes in the Berkshires and provide Small Business Assistance/Impact program offering free, one-on-one professional consultations for small Massachusetts businesses with fewer than 20 employees.

## FAST FACTS

- **Year established:** 1988
- **Executive Director:** Allison Marchese
- **Board President:** James Harwood
- **Number of constituents served:** 1000
- **Number of full-time staff:** 2



## WAYS TO SUPPORT

1. Sponsor our Virtual Film Fundraiser
2. Donate to our organization through our website
3. Consider a role as a volunteer or board member
4. Contribute to our Riverfront Park capital campaign



## Community Health Programs

444 Stockbridge Road, Great Barrington, MA 01230  
(413) 528-9311  
info@chpberkshires.org  
chpberkshires.org

### PROGRAMS & OFFERINGS

Community Health Programs (CHP) offers outstanding medical and dental care for patients of all ages in the Berkshire County region. Our “whole person” approach to care for all patients — from infants to elders — also includes pediatrics, behavioral health, women’s health, vision care, physical therapy, nutrition counseling and an array of services to support families and children. CHP accepts most forms of insurance, and we welcome all patients regardless of income, immigration status or ability to pay. As a federally qualified health center, CHP has a unique philosophy that embodies the concept of “health care for all.”

*“CHP is honored to be part of and serve the Berkshire County community. It is our hope that our programs and services always keep pace with the needs of our patients and our community. Our goal is to provide the highest quality care and support.” — Lia Spiliotes, Chief Executive Officer*

### MISSION

To improve the health of people throughout the Berkshires by delivering exceptional, compassionate health care.

### FAST FACTS

- **Year established:** 1975
- **Chief Executive Officer:** Amelia “Lia” Spiliotes
- **Board Chair:** Christopher Phillips
- **Number of constituents served:** 30,000
- **Number of full-time staff:** 220



### WAYS TO SUPPORT

1. Give to our annual appeal
2. Sponsor a program
3. Give to Project Milk Emergency Fund
4. Donate online at [www.chpberkshires.org](http://www.chpberkshires.org)



## Community Recreation Association Inc.

400 Main Street, Dalton, MA 01226  
(413) 684-0260  
apeters@daltoncra.org, daltoncra.org

### PROGRAMS & OFFERINGS

We are a collaborative non-profit charitable organization open to all ages since 1923. With over 100 programs available to people of all ages, the Dalton CRA is a community house in its truest sense. We place a strong emphasis on children, families, and their health and wellbeing. We have a fitness center, basketball courts, Pickleball courts, exercise classes including yoga, and Spin as well as a pool with swim programs for all ages. We also have holiday celebrations and a wide variety of enrichment programs for our community members. Additionally, our youth center (DYC) offers many programs for children and their families including before and after school care, tutoring, day camps, summer camps, park programs and sports leagues. We also have programs that teach our children the meaning of leadership, teamwork, respect and community service from Leader’s Club and the Youth Advisory Board (YAB) to Big Buddies and Adaptive programs.

### MISSION

The Dalton Community Recreation Association’s mission is to build a sense of community by offering social, educational, recreational, cultural and wellness programs to the Central Berkshire community in a safe, welcoming and inclusive environment.

### FAST FACTS

- **Year established:** 1923
- **Executive Director:** Alison Peters
- **Board President:** June Roy-Martin
- **Number of constituents served:** 2,000
- **Number of full-time staff:** 9



*We offer over 100 programs, including free tutoring for all ages.*

### WAYS TO SUPPORT

1. Join our FAN Club (Friends, Alumni and Neighbors – our annual appeal)
2. Attend our Gib Kittredge Auction and Awards Ceremony
3. Volunteer
4. Sponsor a team or program
5. Advertise in our tournament programs



## Construct

316A State Road  
Great Barrington, MA 01230  
(413) 528-1985  
info@constructberkshire.org  
constructinc.org

### PROGRAMS & OFFERINGS

Construct improves the lives of over 600 adults, children, and youth each year. Construct provides sixty-seven units of housing in the south Berkshires for people coming out of homelessness, as well as those living at 60% of median income or less. Housing includes 20 sober/living congregant-style units as well as permanent lease-up opportunities. All of Construct’s programs have waiting lists. In 2020, Construct doubled its annual reach and helped to provide vocational training to 33 youth through Pathways to the Trades, a joint venture with area high schools, Greenagers, and Railroad Street Youth Project. One of the first in the state to provide COVID-19 rental assistance, Construct distributed \$200,057 to just under 250 families.

### WAYS TO SUPPORT

1. Become a vocal supporter of Construct and advocate for affordable housing
2. Join the capital campaign to build The Construct Center

### MISSION

Founded in 1969, Construct is the leading nonprofit provider of affordable housing and supportive services to residents in fifteen towns across the southern Berkshires. Construct is committed to providing affordable housing to strengthen and diversify communities, stabilize lives, and empower individuals to build a better future.

### FAST FACTS

- **Year established:** 1969
- **Executive Director:** Jane Ralph
- **Board President:** Elizabeth Rosenberg
- **Number of constituents served:** Over 600 annually
- **Number of full-time staff:** 4



*“To not feel so alone... to feel cared for, and seen... I broke down and wept when the money came through.” - Tom Truss, rental assistance recipient*

- for Affordable Housing by emailing [Development@ConstructBerkshire.org](mailto:Development@ConstructBerkshire.org)
3. Make a difference! Sponsor our Warm Up the Winter and MayFest events



## Cooler Communities

100 Columbia Street, Lee, MA 01238  
(413) 329-3514  
[education@ener-g-save.com](mailto:education@ener-g-save.com)  
[coolercommunities.org](http://coolercommunities.org)

### MISSION

Connecting classroom learning to climate solutions across MA communities

### PROGRAMS & OFFERINGS

The Cooler Communities school grant program engages K-12 students in curriculum- based learning related to climate change, energy and conservation across all subjects. The classroom work serves as the centerpiece of a public event where students exhibit their work and help teach the public about options for living in more climate-friendly ways. Visitors to the event pledge and take measurable actions to reduce their own and their community’s carbon footprint. In collaboration with nonprofits, vendors and community organizations, students see the relevance of their learning in “real life” and the impact they can have in their community.

### FAST FACTS

- **Year established:** 2018
- **Director:** Ulrike Nagel
- **Number of constituents served:** average of 600/ town we work in
- **Number of full-time staff:** 0



*Learning from Students*

### WAYS TO SUPPORT

1. Initiate a Cooler Communities event in your school district
2. Volunteer your time for Pittsfield’s 2022 Cooler Communities Challenge and Berkshire Earth Expo
3. Co-Sponsor a Cooler Communities event
4. Make a tax-deductible donation to our program: checks payable to NESEA, our fiscal sponsor.



## Crescendo

PO Box 245  
Lakeville, CT 06039  
(860) 435-4866  
crescendo@worldclassmusic.org  
worldclassmusic.org

### PROGRAMS & OFFERINGS

Crescendo is a national award-winning music performance organization founded in 2004 by Christine Gevert. Its Chorus, Period Instrument Orchestra and Vocal Ensemble perform concerts year-round in northwest Connecticut, the Berkshires and New York's mid-Hudson Valley. Its choral singers include highly-trained amateurs and local professionals. Most of its soloists and instrumentalists are internationally-known musicians. Crescendo has continued to thrive by becoming an important part of the cultural fabric of our community.

### MISSION

Crescendo is dedicated to the performance of music with cultural significance that is high quality, emotionally alive and personally meaningful for its audiences and musicians. We are dedicated to educational outreach—to amateur and professional singers, audiences and students.

### FAST FACTS

- **Year established:** 2004
- **Founder:** Christine Gevert
- **Board President:** Maureen S. Bateman
- **Number of constituents served:** 1,300
- **Number of full-time staff:** 0



*Crescendo on the steps of Saint James Place*

### WAYS TO SUPPORT

1. Attend our concerts and other events
2. Tell your friends about Crescendo
3. Donate!
4. Volunteer your time
5. Join our board



**Dewey Hall**  
arts, community, culture

## Dewey Memorial Hall

PO Box 92, 91 Main Street  
Sheffield, MA 01257  
(413) 229-2357  
deweymemorialhall@gmail.com, deweyhall.org

### MISSION

To cultivate a sense of excitement about our future and to increase the camaraderie within Sheffield and surrounding communities. Dewey Hall provides cross-generational social, cultural, and educational opportunities for community organizations, businesses, and the general public.

### FAST FACTS

- **Year established:** 1887
- **Manager:** Maggie McRae
- **Board President:** Beth Carlson
- **Number of constituents served:** 5000
- **Number of full-time staff:** 1



*Arts, Community, and Culture since 1887*

### WAYS TO SUPPORT

1. Attend a public event
2. Volunteer your time
3. Organize an Event
4. Give to our annual appeal
5. Rent the hall for your private event



## The Eagle Fund

c/o Berkshire Taconic Community Foundation  
800 North Main Street, Sheffield, MA 01257  
(413) 229-0370  
ataylor@berkshiretaconic.org  
berkshiretaconic.org, eagle-fund.net

### PROGRAMS & OFFERINGS

Sampling of past funded programs:

- World Education Alliance & Symposium
- Environmental Education Project with Flying Cloud
- Mt. Everett Life Skills Outings
- Ceramics Through the Year
- Parsons Fashion Design Summer Program
- Mass Audubon programs
- Nat'l Art Honor Society Trip
- FFA Convention Trip
- Learning Through the Arts w/IS183
- Juniper Institute of Young Writers Camp
- Empathy Awareness Mentoring Workshops
- Competitive Robotics
- Community Work Initiative w/Greenagers

### MISSION

To make possible exceptional and innovative educational opportunities for students in the Southern Berkshire Regional School District. Projects funded enrich and complement the SBRSD curriculum.

### FAST FACTS

- **Year established:** 1998
- **Founder:** Catherine B. Miller
- **Board President:** Melissa Zdziarski
- **Number of constituents served:** 730 SBRSD students
- **Number of full-time staff:** 11 Board Members



*Mrs. Burke & friends in ceramics class funded by Eagle Fund*

### WAYS TO SUPPORT

1. Donate online at [www.berkshiretaconic.org](http://www.berkshiretaconic.org) by selecting 'Give to a Fund' and 'Eagle Fund'
2. Provide your contact information via email to The Eagle Fund at [sbrseaglefund@gmail.com](mailto:sbrseaglefund@gmail.com) for our student-led fundraising appeals
3. Volunteer your time, find out how by contacting The Eagle Fund Board



## EforAll Berkshire County

437 North Street, Pittsfield, MA 01201  
(833) 336-7255  
[berkshire-county@eforall.org](mailto:berkshire-county@eforall.org)  
[eforall.org](http://eforall.org)

### MISSION

Entrepreneurship for All (EforAll) is a nonprofit organization that partners with communities to help under-represented individuals successfully start and grow a business through intensive business training, mentorship and an extended professional support network.

### FAST FACTS

- **Year established:** 2019
- **Executive Director:** Deborah Gallant
- **Board Chair:** Peter Taylor
- **Number of constituents served:** Hundreds
- **Number of full-time staff:** 2.5



*EFA Spring 2021 Cohort*

### WAYS TO SUPPORT

1. Volunteer---as a mentor, reader, interviewer, judge or specialist.
2. Donate--to support our free programs for nascent businesses.
3. Refer-- tell people about our offerings to spread the word.
4. Attend--support the efforts of startups by attending one of our many public events, live or via Zoom.

Flying Cloud Institute

Where Science Meets Art

# Flying Cloud Institute

20 Stockbridge Road, Suite 2  
Great Barrington, MA 01230  
(413) 645-3058, admin@flyingcloudinstitute.org  
flyingcloudinstitute.org

### PROGRAMS & OFFERINGS

Flying Cloud Institute was proud to serve the community during the educational crisis created by the pandemic by partnering with local schools, Berkshire South, Flying Deer, Greenagers, and VIM to offer in-person, full-day learning programs for K-8 children. This program ran 5 days a week, fully outdoors, and was free of charge to students on free/reduced lunch. With remote learning support, educators made it possible for families to continue working while their children were learning. This partnership continued through the summer with enrichment in the public schools, as well as our summer programs. In school, after school, and during vacations, FCI makes science and art accessible to everyone. Local artists and scientists share their expertise in ceramics, chemistry, robotics, painting, engineering, graphic novels, nature exploration and filmmaking. We promote learning through direct experience, inquiry-based teaching, and collaboration with local cultural and educational resources.

# Flying Deer Nature Center

122 Daley Road, East Chatham, NY 12060  
(518) 392-6687  
info@flyingdeernaturecenter.org  
flyingdeernaturecenter.org

### PROGRAMS & OFFERINGS

We offer in-school, after-school, and homeschool programs for ages 4–17; summer camps and vacation camps; and rites-of-passage experiences for adolescents. For adults, we offer nature-immersion programs; a monthly Tracking Club, and professional development and consulting for educators. Our year-round special events bring people of all ages together to celebrate seasonal changes and build community. Flying Deer’s core program elements include foraging for wild edibles, tracking animals, building shelters and crafts from the gifts of the earth, making fires in all conditions, identifying bird calls and alarms, honing our awareness through sensory games, and learning to travel lightly on the earth. Our work aims not only to teach naturalist practices and wilderness survival skills, but also to foster in participants a lifelong relationship with nature and access to the gifts it brings: resilience, creativity, and the ability to listen deeply to ourselves and to others.

### MISSION

Flying Cloud Institute inspires young people and educators through dynamic science and art experiences that ignite creativity.

### FAST FACTS

- **Year established:** 1984
- **Executive Director:** Maria Rundle
- **Board Chair:** Mary Nash
- **Number of constituents served:** 2500
- **Number of full-time staff:** 6



“When I grow up, I am going to be an inventor.” — John C.

### WAYS TO SUPPORT

1. Sponsor a student or educator with your financial support by making a donation today.
2. Volunteer in our after-school programs and share your expertise with the next generation.
3. Join the board to have fun and meet new people while helping with fundraising, marketing, legal, or HR projects to help us increase our impact in Berkshire County and beyond!

### MISSION

Flying Deer Nature Center is a wilderness school and community dedicated to mentoring children, youth, adults, and families in deep connection to nature, self, and others.

### FAST FACTS

- **Year established:** 1996
- **Executive Director:** Michelle Apland
- **Board Chair:** Sheela Clary
- **Number of constituents served:** 2,000 annually
- **Number of full-time staff:** 2 FT; 30+ PT



### WAYS TO SUPPORT

\$60 provides a day of programming to a child who would not be able to attend otherwise.  
\$250 sponsors a public school student for after-school programming.  
\$500 provides staff training for a young adult mentor.  
\$1,300 sponsors a day of in-school programming for hundreds of students.  
\$5,000 and up supports new initiatives that bring the gifts of nature to more children in our region and beyond.

# Gladys Allen Brigham Community Center

165 East Street, Pittsfield, MA 01201  
(413) 442-5174  
news@brighamcenter.org, brighamcenter.org

### PROGRAMS & OFFERINGS

Brigham Center programs include:

- Early Childhood Education
- ABC School Age Enrichment Program
- Girls Inc. of the Berkshires
- Youth Empowerment Services
- Camp Stevenson-Witawentin
- Aquatics programs

# Gould Farm

PO Box 157, 100 Gould Road  
Monterey, MA 01245  
(413) 528-1804  
development@gouldfarm.org  
gouldfarm.org

### PROGRAMS & OFFERINGS

Gould Farm is a psycho-social rehabilitation program for people living with mental health and related challenges. This healing community is located on a 700-acre working farm in the Berkshire Hills of western MA. We serve adults with diagnoses of schizophrenia, schizoaffective disorder, major depression, and related mental health challenges. Gould Farm’s continuum of services includes: a structured work program with varied activities on the farm; life in a caring community of peers and staff and their families; clinical services and support; and transitional services.

### WAYS TO SUPPORT

1. Donate to our Community Fund and help provide vital resources for our ongoing programs and financial assistance.
2. Become a monthly donor for support we can count on all year long!

### MISSION

The Gladys Allen Brigham Community Center is a multi-service organization empowering children and youth, with a special emphasis on girls, to become responsible, confident and personally fulfilled individuals.

### FAST FACTS

- **Year established:** 1911
- **CEO:** Kelly A. Marion
- **Board President:** Melissa Mazzeo
- **Number of constituents served:** 2433
- **Number of full-time staff:** 25



### WAYS TO SUPPORT

1. Enroll in Our childcare
2. Join Girls Inc. programs
3. Donate to our Annual Appeal
4. Attend our events; Party on the Patio, The Ruth P. Boraski Celebration Evening, Volunteer Days
5. Support Campership Appeal

### MISSION

Gould Farm is a therapeutic community dedicated to helping adults with mental health and related challenges move toward recovery and independence through community living, meaningful work, and clinical care.

### FAST FACTS

- **Year established:** 1913
- **Executive Director:** Lisanne Finston
- **Board Chair:** Phyllis Vine
- **Number of constituents served:** 100
- **Number of full-time staff:** 50



We harvest hope



# Great Barrington Historical Society

PO Box 1106, 817 S. Main Street  
Great Barrington, MA 01230  
(413) 591-8702  
info@gbhistory.org, gbhistory.org

## PROGRAMS & OFFERINGS

Our programs are designed to share and stimulate interest in our history, and more importantly, to educate and engage people in understanding our town’s role in history. The museum has two rooms with permanent displays featuring items from our collection, and photographs from Dominic and Marie Tassone, Frank Demars, and Lucien Aigner. Two additional rooms are dedicated to rotating displays of interest, with items from both our collection and what local citizens loan to the museum on a short-term basis.

*“In fulfilling their mission to preserve and present Great Barrington History, the Society is this community’s energetic leader in making the town’s rich past accessible to both residents and tourists. Its program offerings are informative and fun.”* — Paul Ivory

## Greenagers



PO Box 157  
62 Undermountain Road  
South Egremont, MA 01258  
(413) 644-9090  
greenagers.org

## PROGRAMS & OFFERINGS

Through its paid employment programs, internships and apprenticeships, Greenagers engages teens and young adults in meaningful work in environmental conservation, sustainable farming and natural resource management. In the Berkshires and nearby New York State, our trail crews maintain existing trails and build new trails for the Appalachian Trail Conservancy, Trustees of Reservations, Columbia Land Conservancy and other conservation organizations. Our Farm Crew members help run the farm at April Hill, learning about regenerative agriculture as they care for the livestock, poultry, bees, and perennial and annual vegetables, fruits, and nuts. Our Front Lawn Food and Food Sovereignty crews install organic vegetable gardens for area families, to encourage home-based food growing. Our Climate Action students at Dubois and Mt. Everett Middle Schools learn about the effect of climate change on the local environment and create community service projects to address these changes.

## MISSION

GBHS was formed in 1977 to provide an organization for people interested in collecting & preserving town historical artifacts, creating programs & exhibits to share these artifacts, to stimulate interest & appreciation in the role our townspeople played in history, & to establish a town museum.

## FAST FACTS

- **Year established:** 1977
- **Executive Director:** Robert Krol
- **Board Chair:** Barbara Syer
- **Number of constituents served:** Serves the Town of Great Barrington
- **Number of full-time staff:** One Part-time Executive Director



## WAYS TO SUPPORT

1. Become a member
2. Donate to our work
3. Volunteer your time as a guide or at an event
4. Donate your artifacts
5. Volunteer your time in our archives

## MISSION

To provide employment, education, and volunteer opportunities for teens and young adults in conservation, sustainable farming, and environmental leadership.

## FAST FACTS

- **Year established:** 2013
- **Executive Director:** Will Conklin
- **Board Chair:** David Sheehan
- **Number of constituents served:** 200
- **Number of full-time staff:** 10



## WAYS TO SUPPORT

1. Sponsor a program
2. Sponsor a youth participant
3. Purchase a Front Lawn Food Garden
4. Give to our annual appeal
5. Spread the word!



## Hearts of the Father Outreach

75 Main Street, Sheffield, MA 01257  
(413) 229-2922  
heartsofthefather@verizon.net  
heartsofthefather.org

## PROGRAMS & OFFERINGS

Hearts of the Father rescues orphaned, abandoned, and abused children and places them in homes where they are cared for holistically and given an opportunity to heal and grow with loving families.

Since 1995 they have helped hundreds of children get an education, find jobs, and start families of their own.

They now have started a school and hope to grow from 150 to a full-time boarding school.

Many volunteers have taken trips over the years to help with the work and share their hearts with the children.

## Hillcrest Educational Centers, Inc.



788 South Street, Pittsfield, MA 01201  
(413) 499-7924  
hillcresteducationalcenters.org

## PROGRAMS & OFFERINGS

With three campuses providing residential treatment and our academic day program, Hillcrest Educational Centers, Inc. offers a wide range of therapeutic services for our children and our community.

Hillcrest Dental Care, Inc. and Berkshire County Kids’ Place & Violence Prevention Center, Inc. are also included under our parent umbrella of Hillcrest Educational Foundation, Inc.

With teamwork, communication, education and respect, Hillcrest helps promote hope for children and families who otherwise may have had none.

## MISSION

Hearts of The Father Outreach helps orphaned, abandoned, and abused children find loving homes. They have worked in many countries but at present are active in the countries of Ghana and Uganda. They have a school in Ghana as well as a children’s home.

## FAST FACTS

- **Year established:** Established 1995 by John & Libby Moritz after they lost their three children in an automobile accident in 1992.
- **Number of constituents served:** Started first foster care program in the country of Uganda. Over three million dollars raised since 1995.
- **Number of full-time staff:** All volunteer staff in the USA



## WAYS TO SUPPORT

1. Volunteer to help promote and fundraise.
2. Make a tax-deductible donation to help support The HFO School of Arts & Technology or any education programs.
3. Take a trip as a volunteer.

## MISSION

Our mission at Hillcrest Educational Centers is to facilitate the social, emotional, intellectual, and physical growth of our students through the development of new skills that will enable them to succeed in their home community.

## FAST FACTS

- **Year established:** 1985
- **President/CEO:** Gerard Burke
- **Number of constituents served:** 182
- **Number of full-time staff:** 500



## WAYS TO SUPPORT

1. Attend our Annual St. Patrick’s Day Gala
2. Attend our Annual Fall Classic Golf Tournament
3. Sponsorship/silent auction item consideration toward annual fundraisers
4. Annual Appeal Contributions
5. Tax deductible contributions through our website



## Hoosic River Revival

PO Box 434, 85 Main Street, Suite 210  
North Adams, MA 01247  
(413) 398-5228  
info@hoosicriverrevival.org, hoosicriverrevival.org

### PROGRAMS & OFFERINGS

The two mile, 70 year-old, channelized section of the Hoosic River in downtown North Adams is not only unattractive, inaccessible, and officially “impaired” [inhospitable to wildlife], its concrete walls are seriously deteriorating. Since 2010, HRR has been working with engineers and world-renowned urban designers to assess the conditions of the flood chutes: to develop options for flood control modifications which would maintain protection and improve the health of the river; and restore community connections to the riverine environment. With a 21st century flood mitigation design, residents and visitors might enjoy fishing, boating, riverside biking, walking, and community gatherings. Given the urgency of serious climate resilience issues facing the city of North Adams, HRR is working diligently with city, state and federal officials to secure funding for flood control modernization. A healthy, equitably-accessible, attractive flood-controlled Hoosic River is our goal. In addition, we offer community river-related education programs and activities.



## Kiwanis Club of Sheffield

PO Box 683  
Sheffield, MA 01257  
info@sheffieldkiwanis.org  
sheffieldkiwanis.org

### PROGRAMS & OFFERINGS

Our service area includes the towns of the Southern Berkshire and Berkshire Hills Regional School Districts. We award scholarships to graduating students from Monument Mountain and Mount Everett high schools. Our signature program is Warm The Children - thanks to generous donations from the community, more than 300 local children in need received new winter clothing in 2020. Ongoing service projects include sponsoring food drives throughout the year to support 3 local pantries; Dictionary Project provides new dictionaries to local 3rd graders, Key Club at Monument Mountain High School; infant & early childhood safety packets for CHP/WIC and Berkshire Baby Box; Rudolf’s Way, the entry to Santa’s house during the Chamber of Commerce’s Holiday Shop, Sip & Stroll. Fun fundraisers support these activities. 100% of funds we generate benefit community programs.

### MISSION

The mission of the Hoosic River Revival (HRR) is to reconnect the community to a healthy, scenic, wildlife-and-people-friendly river, which will provide 21st century flood protection and also enhance North Adams’ recreational, cultural, and economic vitality.

### FAST FACTS

- **Year established:** 2010
- **Co-Presidents of the Board of Directors:** Judy Grinnell & Richard Tavelli
- **Number of constituents served:** The community of northern Berkshire, especially North Adams
- **Number of full-time staff:** All volunteer



Reclaiming A Community Treasure in North Adams

### WAYS TO SUPPORT

1. Donate
2. Share your professional expertise on the HRR Board of Directors or Advisory Council
3. Sign up on our website to receive our newsletter
4. Invite HRR to share its research and conceptual plans at your civic, religious, or political gatherings
5. Look for HRR at community events to learn more

### MISSION

Sheffield Kiwanis is part of a global organization of volunteers dedicated to improving the world one child and one community at a time.

Kids need Kiwanis. Kiwanis needs you.

### FAST FACTS

- **Year established:** 1954
- **President:** Emily Davis
- **Number of constituents served:** Hundreds of local children and adults annually
- **Number of full-time staff:** All volunteer



“Life is full of twists and turns, ups and downs. Your gift of ‘warmth’ not only clothes the body, it also clothes the heart and soul. Words cannot express my heartfelt gratitude.” — A mom of a Warm The Children recipient

### WAYS TO SUPPORT

1. Sponsor the administrative expenses of Warm The Children.
2. Volunteer at one of our service projects.
3. Become a member. New members = new ideas to make a difference in the community. Our success depends on our members. You are welcome to join us at a meeting - Tuesdays at 6:30 Contact info@sheffieldkiwanis.org for details.
4. Follow us on Facebook: Kiwanis of Sheffield, MA for current information.



## Kripalu Center for Yoga & Health

PO Box 309, 57 Interlaken Road  
Stockbridge, MA 01262  
(866) 200-5203  
registration@kripalu.org, Kripalu.org

### PROGRAMS & OFFERINGS

Kripalu teaches skills for optimal living through experiential education for the whole person: body, mind, and spirit. Supported by its donors, Kripalu offers below-cost programs and retreats across a wide range of topics including yoga, meditation, Ayurveda, resilience, compassionate leadership, cooking, outdoor mindfulness, social and environmental justice. Kripalu’s RISE resiliency training has given stress management tools at no cost to more than 850 Berkshire frontline professionals in healthcare, human services, first response and education. Kripalu’s programs spur personal growth and transformation, empowering our students to work effectively for wider societal healing and transformation. Kripalu’s teachings and inspiring wisdom are available on-site in Stockbridge, Massachusetts, in local communities around the country, and around the world through online programs.

### MISSION

As a nonprofit educational organization, Kripalu is dedicated to serving people and communities in realizing their full potential through the transformative wisdom and practice of yoga.

### FAST FACTS

- **Year established:** 1972
- **CEO:** Robert Mulhall
- **Board Chair:** Marcia Feuer
- **Number of constituents served:** 40,000 annually
- **Number of full-time staff:** 100 and growing!



It’s caring for self and it’s caring for community. It’s all yoga.

### WAYS TO SUPPORT

1. Visit us! Onsite and online
2. Underwrite a Kripalu program as a business partner
3. Donate to support expanded access to Kripalu for those with financial need



## Latinas413

PO Box 1016, Stockbridge, MA 01262  
(413) 358-3569  
latinas413@gmail.com  
latinas413mentoria@gmail.com  
linktr.ee/latinas413

### MISSION

Ignites the collective power of Latinas to expand their social and economic capital, serving as a bridge to resources available in our county, thereby increasing the representation of the voices, talents, and interests of Latinas across Berkshire County.

### PROGRAMS & OFFERINGS

- Bilingual Mentorship program: Academic, Companionship & Entrepreneurship. Mentorship Scholarships
- Empowering women by exploring the outdoors and promoting activities in open spaces: “Caminatas con Latinas413” (Hiking), “Latinas413 en Bici” (Biking), “Jardin Comunitario” (Community Garden).
- Promote access to Arts & Culture by close collaboration with local organizations
- Personal Finance: Educate latino families on financial topics. Helping them navigate financial systems and providing resources for personal and family finances.

### WAYS TO SUPPORT

1. Donate
2. Sponsor a program
3. Volunteer your time as part of the committees: Community, Mentorship, Arts & culture, Finances, Marketing, etc.

### FAST FACTS

- **Year established:** 2020
- **President:** Catheryn Chacon
- **Board President:** Lilitiana Atanacio
- **Number of constituents served:** 330
- **Number of full-time staff:** 0



Latinas413 Maru, Tannya, Lili, Laura, Ame, Cathy & Carmen

4. Advertise in our monthly Newsletter and follow our Facebook, Instagram and LinkedIn accounts @Latinas413
5. Attend our annual gala
6. Advertise in our Gala Program



# Literacy Network of South Berkshire (LitNet)

100 Main Street, Lee, MA 01238  
(413) 243-0471  
info@litnetsb.org, litnetsb.org

## MISSION

To transform the lives of adult learners, both immigrant and U.S.-born, through the power of literacy, education, and advocacy.

## PROGRAMS & OFFERINGS

LitNet provides free, one-on-one instruction in reading, high-school equivalency test preparation, English for Speakers of Other Languages, and citizenship test preparation. Our professional staff and trained volunteer tutors offer educational support and promote access to a network of community resources. LitNet learners are often overlooked by the mainstream education system—immigrants with no basic knowledge of English, adults working multiple jobs, and those who have long lived with the shame of never having successfully learned to read. Learners enrolled with LitNet in 2020 ranged in age from 18-75 and spoke 18 different languages collectively. About 90% of learners are immigrants studying to improve their English language skills, 5% are practicing basic reading, 4% are working to achieve high school equivalency, and 2.5% are studying for the citizenship exam. LitNet is proud to offer learners the opportunity to apply for a Keator Family Foundation Scholarship for New Americans.

## FAST FACTS

- **Year established:** 1991
- **Executive Director:** Leigh Doherty
- **Board President:** Merle Duskin Kailas
- **Number of constituents served:** more than 130 tutor/student pairs each month
- **Number of full-time staff:** 1 (2 part-time staff)



## WAYS TO SUPPORT

1. Donate via our website
2. Volunteer as a Tutor
3. Underwrite a special project



# Mahaiwe Performing Arts Center

PO Box 690, 14 Castle Street  
Great Barrington, MA 01230  
(413) 528-0100, info@mahaiwe.org, mahaiwe.org

## MISSION

The Mahaiwe presents live performances, film, and cultural events year-round, bringing a variety of content to the stage and screen of our historic Berkshire theater, through programs of the highest quality in dance, music, drama, comedy, and educational and family programs. (Full mission online.)

## PROGRAMS & OFFERINGS

With a roster that ranges from Rosanne Cash to Leslie Odom, Jr., from classic movies such as “It’s a Wonderful Life” and “The Wizard of Oz,” to community events and HD Broadcasts from the Met Opera, London’s National Theatre, and the Bolshoi Ballet, the Mahaiwe has something for everyone all year long.

## FAST FACTS

- **Year established:** 2005
- **Executive Director:** Janis Martinson
- **Board Chair:** Margaret Deutsch
- **Number of constituents served:** 40,000 annual visitors
- **Number of full-time staff:** 12



2. Sponsor a show
3. Volunteer as an usher
4. Tag us on your social media posts on Facebook (“Mahaiwe Performing Arts Center”), and Instagram and Twitter (“@themahaiwe”)

## WAYS TO SUPPORT

Now, when community means more than ever, we appreciate your support for the local landmark that has become a regional treasure - the Mahaiwe.

1. Become a member to receive benefits and support our mission



# Manos Unidas Multicultural Educational Cooperative

PO Box 122, South Lee, MA 01260  
(413) 841-0298, manosunidasorg@gmail.com  
manos-unidas.wix.com/manos-unidas-

## PROGRAMS & OFFERINGS

We seek through our empowerment process to honor the voices of people who have felt outside the locus of power as full voices in their lives and in the community. Our projects are member led, and are generated from our work with the Hopeseed Empowerment Coop, which meets weekly to support our members visions for change. Our current focus is on working with women and families coming out of trauma through the Living through the Arts program we are developing to reconnect children and families with their creative and cultural roots. We are core partners of the Tyler St Lab at 730 Tyler as well and hope to develop spaces in our community that speak to the sense of hopelessness and desperation by giving refuge to healing, connection, and action for change. *“Manos is a focal point for social transformation. It is almost impossible to walk into a Manos meeting and not be changed by the diverse voices, spirited interactions, and mind altering dialogues.”* — Anaelisa

## MISSION

Manos Unidas is a multicultural, cooperative-based organization that strives to unearth the common strengths of our under-heard community through shared bilingual resources empowerment, living arts, popular education, and cooperative economy initiatives.

## FAST FACTS

- **Year established:** 1997
- **Director:** Anaelisa Jacobsen
- **Co-directors:** Mariam Orenge & Katiria Pimentel
- **Number of constituents served:** 500
- **Number of full-time staff:** 3



## WAYS TO SUPPORT

1. Become involved in our weekly and biweekly organizing meetings
2. Attend our annual Our Harvest of Hope Multicultural event in September and attend our ongoing events such as I Have A Dream/Four Kings Day in February
3. Become a volunteer and/or sponsor of any of the above
4. Donate economic and human resources that will aid in our building a stronger multicultural community through a shared resource framework



# Mass Audubon Berkshire Wildlife Sanctuaries

472 West Mountain Road, Lenox, MA 01240  
(413) 637-0320, berkshires@massaudubon.org  
massaudubon.org/berkshires

## PROGRAMS & OFFERINGS

Berkshire Wildlife Sanctuaries inspires 40,000+ adults and children annually to form positive, personal connections to the environment through nature education and outdoor recreation. Our sanctuaries, Pleasant Valley, Canoe Meadows, Tracy Brook, Cold Brook, Old Baldy, and Lime Kiln Farm, offer 12 miles of trails, including a 1/3 mile universally accessible trail. Across Berkshire County we: Protect and Steward Resilient Landscapes—healthy, diverse habitats for wildlife that provide clean water, recreation opportunities and health benefits for people, as well as land better adapted to climate change; Advance Inclusive and Equitable Access to Nature—ensuring all in our community have opportunities to connect with and learn about nature through our in-school Berkshire Environmental Literacy Program, Berkshire Nature Camp, and public education programs; Mobilize to Fight Climate Change—harnessing the voices of our visitors, program participants and members to advocate on behalf of nature.

## MISSION

Mass Audubon protects the nature of Massachusetts for people and wildlife

## FAST FACTS

- **Year established:** 1929
- **Director, Mass Audubon West:** Becky Cushing Gop
- **Sanctuary Committee Chair:** Stephen Daoust
- **Number of constituents served:** 40,000
- **Number of full-time staff:** 7



*We inspire people of all ages to fall in love with nature.*

## WAYS TO SUPPORT

1. EXPLORE: Visit one of our 6 Berkshire Wildlife Sanctuaries and follow Pleasant Valley on social media
2. DONATE: Support our conservation, education and advocacy work in the Berkshires
3. ATTEND a public education program, canoe trip, camp, or event
4. JOIN: Become a Mass Audubon member
5. VOLUNTEER: Trail work, advisory committee, events and more



# Medical Reserve Corps

c/o Fairview Hospital, 29 Lewis Avenue  
Great Barrington, MA 01230  
Info@wmmrc.org  
WMMRC.org

## PROGRAMS & OFFERINGS

The Medical Reserve Corps (MRC) is a national network of locally organized MRC Units with medical and non-medical volunteers who augment public health and safety systems, and strengthen emergency preparedness and response. Berkshire MRC volunteers are trained to respond to public health emergencies and disasters, and serve in settings such as vaccination clinics and emergency shelters (for people and animals). Berkshire MRC volunteers worked thousands of hours supporting COVID clinic operations in a variety of roles, and participated in other aspects of the COVID response. Members engage in service and outreach events that promote health, emergency preparedness and community resiliency. Berkshire MRC has specialized response teams to address the needs of vulnerable populations including children, elders and animals, and has over 420 pre-credentialed, deployment-ready members, approximately 35% of whom have medical backgrounds. Our service area includes all 32 towns in Berkshire County.



# Monterey Community Center

PO Box 302, 468 Main Road  
Monterey, MA 01245  
(413) 528-3600  
calendar@ccmonterey.org, ccmonterey.org

## PROGRAMS & OFFERINGS

The MCC opened for events and activities in April 2017. Our wheelchair-accessible community space hosts public and private events, activities, workshops, classes, and meetings. Numerous activities by Town of Monterey groups have included the Council on Aging and the Parks Commission; events and gatherings by private organizations such as Gould Farm and Hume Camps; and a variety of private events. During the COVID-19 season, activities include outdoor tai chi, chair yoga, drumming, ping pong, and support group meetings, as well as programs presented through Zoom. In May and June 2021 we hosted CHP's Mobile Vaccine Clinic. On the property adjacent to MCC, FWMH fosters a community garden. The garden plots are available first come, first served, with priority given to Monterey residents.

## MISSION

To build strong, healthy and resilient communities through service, education and outreach; to provide meaningful opportunities to engage volunteers to meet community needs; to be a resource for public health and emergency management partners by coordinating preregistered, vetted and trained volunteers when requested.

## FAST FACTS

- Year established:** 2001; One of the first pilot MRC programs following the events of 9/11
- Director:** Corinne McKeown
- Coordinator:** Carmela Lanza-Weil
- Number of full-time staff:** 2 PT; 420+ volunteers



Carmela Lanza-Weil, MRC Volunteer Coordinator, with Senator Elizabeth Warren at a COVID-19 clinic at BCC

## WAYS TO SUPPORT

- Volunteer
- Make a donation
- Sponsor a training or event
- Make an emergency kit for your family, including your pets.
- Sign up for our newsletter at wmmrc.org

## MISSION

The Monterey Community Center is a project of Friends of Wilson McLaughlin House, Inc, a nonprofit corporation since 2005. FWMH was formed to renovate the Wilson McLaughlin House (WMH) as the MCC, to enhance the cultural, artistic, educational & social life of the community.

## FAST FACTS

- Year established:** 2017
- Community Center Coordinator:** Mary Makuc
- Number of constituents served:** 752
- Number of full-time staff:** 1 part-time coordinator



## WAYS TO SUPPORT

- Make a donation via check or on our web site via PayPal or with a credit or debit card.
- Send us a program proposal or let us know if you would like to volunteer.
- Attend our community events and classes and help us spread the word.



# The Mount, Edith Wharton's Home

PO Box 974, 2 Plunkett Street  
Lenox, MA 01240  
(413) 551-5106  
info@edithwharton.org, EdithWharton.org

## PROGRAMS & OFFERINGS

The Mount presents Wharton's life and achievements through tours of her house and gardens, along with thematic tours of her library, a tour from the point-of-view of her servants, and a popular ghost tour. The Mount is the literary hub of the Berkshires and hosts lectures by national authors and scholars, panels, and an annual writers-in-residency. In late fall, we present NightWood, an installation of light and music. In response to COVID-19, The Mount expanded its virtual offerings to include live literary programs, tours of the estate, and explorations of Wharton's library. The Mount partners with over 40 local organizations, including Berkshire Pulse, WordXWord, SculptureNow and Mass Audubon.



# MS Support Foundation

85 Main Street, Suite 202, North Adams, MA 01247  
(413) 664-2011  
jbombardier@msresource.org  
mssupportfoundation.org

## PROGRAMS & OFFERINGS

We offer free informational materials regarding Multiple Sclerosis, as well as a lending library of educational DVDs and books. We are available to answer any questions or help in any way we can, with insurance issues, equipment necessities, wheelchairs, walkers, etc. If we are unable to help to answer questions. We will find the right source or agency that can. Our support group meets the THIRD THURSDAY of the month in our office at 85 Main Street Suite 202, North Adams, Massachusetts beginning at 4:30 p.m. Several times a year we invite guest speakers to our office to speak on topics important to those living with MS. We also host 3-4 free educational programs with guest speakers per year at local restaurants with dinner included.

## WAYS TO SUPPORT

- Donate to our Annual Appeal.
- Sponsor one of our free educational programs.

## MISSION

The Mount is a National Historic Landmark dedicated to the intellectual, artistic, and humanitarian legacy of Edith Wharton. We engage a diverse audience by providing context to her life through programs and the preservation of her estate and gardens. The Mount attracts over 50,000+ annually.

## FAST FACTS

- Year established:** 1978
- Executive Director:** Susan Wissler
- Board Chair:** Daniel M. Kasper
- Number of constituents served:** 50,000 and growing!
- Number of full-time staff:** 14



On the grounds of The Mount

## WAYS TO SUPPORT

- Visit, become a member, and bring a friend!
- Contribute to our annual fund
- Sponsor a program (lectures, writers-in-residence, education programs, etc.)
- Join the National Committee, a dedicated group of supporters from around the country
- Include The Mount in your estate planning and join the Edith Wharton Legacy Society

## MISSION

We provide education, support and resources for those individuals affected by Multiple Sclerosis as well as families and healthcare providers who are dedicated to improving the lives of those afflicted. "Better Living through new information and old tricks"

## FAST FACTS

- Year established:** 2006
- Executive Director:** Judith Bombardier
- Board Chair:** Wende Carver
- Number of constituents served:** 330+
- Number of full-time staff:** 2 part time staff members



Matthew Scarafoni & Wende Carver. Matthew, an MS Support Foundation Board Member, received the Robert C. McGraw Award in 2021 for his dedication and commitment to helping others.

- Attend our Annual Gala/Fundraiser.
- Sponsor an Exhibit Table at our Gala or educational programs.
- Help the MS Support Foundation advertise our programs through social media.



## Music In Common, Inc.

PO Box 1190, Sheffield, MA 01257  
(413) 248-6070  
info@musicincommon.org  
musicincommon.org

### PROGRAMS & OFFERINGS

JAMMS participants explore their common ground, then write, perform and record a music video of their song, expressing their collective vision for a better world.

Amplify youth musicians learn, perform, and record songs written by their MIC peers from around the world, connecting their messages with a broad audience.

The Bridge Sessions provides a snapshot of the JAMMS and Amplify experience by bringing together people of diverse ages, backgrounds, and identities to engage in facilitated discussion and collaborative lyric writing.

The MIC Youth Leadership program provides hands-on leadership training and development for a cohort of interns and fellows (ages 14-25) from around the country.

FODfest concerts honor the life of Daniel Pearl with local, regional, and national musicians in a unique format that is part concert, part song swap, and part jam session.

### MISSION

To strengthen, empower, and connect communities through the universal language of music.

### FAST FACTS

- **Year established:** 2005
- **Executive Director:** Todd Mack
- **Board President:** Corey-Jan Albert
- **Number of constituents served:** 1,500+
- **Number of full-time staff:** 1



### WAYS TO SUPPORT

1. Donate or become a MIC Sustainer with a recurring donation
2. Attend, host, or organize a MIC event or program
3. Become an Event Sponsor or Annual Sponsor
4. Host a Raise the MIC Concert in your community
5. Volunteer or offer in-kind services



## New England Musicians Relief Fund

1337 Massachusetts Ave #293, Arlington, MA 02476  
relief@nemrf.org  
nemrf.org

### MISSION

New England Musicians Relief Fund is dedicated to fostering long-term security for professional musicians in our region by providing financial assistance and critical resources for musicians experiencing unexpected hardship.

### FAST FACTS

- **Year established:** 2020
- **Board President:** Gabe Langfur Rice
- **Number of constituents served:** 2,500 donors; 400+ grants to musicians of all genres
- **Number of full-time staff:** All volunteer (10), paid consultants



"A Lifeline for Musicians in Need"

### WAYS TO SUPPORT

1. We greatly appreciate your gift
2. Make a financial contribution or donate negotiable securities
3. NEMRF welcomes donor-directed charitable fund contributions
4. Consider including NEMRF in your planned giving program

### PROGRAMS & OFFERINGS

The pandemic has laid bare how little a safety net exists for freelance musicians. NEMRF is committed to supporting career professionals in New England/Hudson Valley today and tomorrow.

*"I am grateful that NEMRF is there to provide direct relief for musicians of all genres to endure hardship and thrive for years to come."* —Keith Lockhart, Conductor Boston Pops.

Support the Music You Love by Supporting Musicians



## Nonprofit Center of the Berkshires

PO Box 388, Great Barrington, MA 01230  
(413) 441-9542  
info@npcberkshires.org  
npcberkshires.org

### PROGRAMS & OFFERINGS

The NPC serves as a clearinghouse for nonprofit information and resources, the premier provider of professional development, and a connector organization to volunteers.

Programs and services include educational webinars, referrals, coaching, *Giving Back* guide, Berkshire Nonprofit Awards, board training, legislative town halls, volunteer fairs, networking events & more.

*"Thank you for facilitating the Nonprofit Board Member Training. Prior to attending I really believed board work was for other people; your course showed me that I do, and can, bring something to the board room."* —Kate F.

### MISSION

The NPC is a support and capacity-building organization for nonprofits as well as a resource for the community at large. Our mission is to facilitate growth for charitable organizations through shared resources, affordable products and services, and creative collaborations.

### FAST FACTS

- **Year established:** 2016
- **Executive Director:** Liana Toscanini
- **Board President:** Dan Sanyon
- **Number of constituents served:** Over 1,000 nonprofits
- **Number of full-time staff:** 1



### WAYS TO SUPPORT

1. Become a member (As an individual, business or nonprofit)
2. Join "The Breakfast Club" to support our Philanthropy in Schools programming
3. Sponsor the Berkshire Nonprofit Awards or *Giving Back* guide
4. Volunteer or donate



## Northern Berkshire Habitat for Humanity

PO Box 391, 61 Main Street, Suite 246  
North Adams, MA 01247  
(413) 664-4440  
office@northberkshirehabitat.org  
northberkshirehabitat.org

### MISSION

Building strength, stability, self-reliance, through shelter

### PROGRAMS & OFFERINGS

Northern Berkshire Habitat for Humanity was founded in 1990 and since that time has been working to meet the housing needs of Adams, Cheshire, Clarksburg, Florida, New Ashford, North Adams, Savoy, Williamstown, and Stamford, VT. Our projects include building new homes and repairing existing houses under our Brush with Kindness program. As of July 2021, Northern Berkshire Habitat has completed 13 home buildings or repairs, serving 13 families, and an estimated 65 people including parents, children and foster children. We have also performed seven Brush With Kindness critical repair or ramp projects impacting 12 people. With the support of Habitat contributors, homeowners achieve the strength, stability, and self-reliance needed to build a better life for themselves and their families.

### FAST FACTS

- **Year established:** 1990
- **Board President:** Elisabeth C. Goodman
- **Number of constituents served:** 65
- **Number of full-time staff:** 0



220 Cole Ave. in Williamstown nearing completion, July 2021

### WAYS TO SUPPORT

1. Donate at northberkshirehabitat.org/donate or send a check payable to Northern Berkshire Habitat for Humanity to, PO Box 391, North Adams, MA 01247
2. Volunteer with us on committees, at events or at our worksite. For current volunteer opportunities contact our office at 413-664-4440 or office@northberkshirehabitat.org.



## Northern Berkshire United Way

PO Box 955, 40 Main Street Suite #12  
North Adams, MA 01247  
(413) 663-9062  
ccollier@nbunitedway.org, nbunitedway.org

### PROGRAMS & OFFERINGS

Our work goes beyond fundraising for 19 Northern Berkshire area member agencies. We also collaborate with concerned individuals and organizations to address specific concerns in the community. Northern Berkshire Housing and Homelessness Collaborative- brings local agencies together to develop initiatives that identify gaps in housing and homelessness resources, provides awareness and education to remove the barriers to adequate housing for youth and adults in Northern Berkshire. Emergency Food and Shelter Program - NBUW is the local administrator of this federal program which funds 13 food and shelter programs in Berkshire County that meet the needs of hungry and homeless people. Operation Warm- NBUW and local community partners purchase brand new winter coats for children and distribute the coats at the end of October before the cold weather really sets in.

### FAST FACTS

- **Year established:** 1937
- **Executive Director:** Christa Collier
- **Board President:** Leah Thompson
- **Number of constituents served:** Over 10,000 annually
- **Number of full-time staff:** 2



*MLK Day of Service food delivery to local families by NBUW and BCAC staff and volunteers*

### WAYS TO SUPPORT

1. Support our Annual Campaign.
2. Volunteer for one of our community projects.
3. Ask your employer to take part in a workplace campaign directly.
4. Attend our Spirit of Caring Awards and Celebration.
5. Support one of our 19 member agencies directly.

## O.C. Sommer Center for Music and Art

3 Myrtle Street, 39 Commercial Street  
Adams, MA 01220  
(413) 743-1594  
sommerhaflingers@yahoo.com

### MISSION

To promote music and art in Adams and surrounding towns

### PROGRAMS & OFFERINGS

The center is available for use by musicians and artists at a nominal fee.

The center is NOT a profit making facility.

The center was established at the former St. Mark's Church and was renovated in 2019.

It started out with the Berkshire's Academy for Advanced Musical Studies leasing the facility. Since the Academy has decided to provide online instruction the Center is reaching out to other individuals or groups.

Recently Nivera Arts presented a play in the Center. The Susan B. Anthony is presenting a night of music to kick off Susan B. Anthony weekend. We welcome music and art groups to utilize the facility.

### FAST FACTS

- **Year established:** 2020
- **Board President:** Donald R. Sommer
- **Number of constituents served:** community at large
- **Number of full-time staff:** 1.5



*O.C. Sommer Center formally St. Mark's Church*

### WAYS TO SUPPORT

1. Help identify individuals or groups that would provide instruction in music and art to help develop the center.



## The Osher Lifelong Learning Institute at Berkshire Community College

1350 West Street, Pittsfield, MA 01201  
(413) 236-2190, berkshireolli.org

### PROGRAMS & OFFERINGS

OLLI provides over 100 educational programs a year designed especially by and for people 50 years old and up in the Berkshires. Our educational, social and volunteer opportunities enliven the lives and invigorate the minds of our 1,000+ members. We offer four semesters a year on a wide variety of subjects, including literature, history, science, the arts, politics, psychology and more. Many of our programs are open to the public. OLLI also runs the very successful Mentoring for Success program, which matches OLLI member mentors with Berkshire Community College students, many of whom are the first in their families to go to college.

*"When we moved to the Berkshires, we would have been lost without OLLI. The courses provided us with wonderful intellectual stimulation & opened new doors for us. OLLI has provided us with a community of friends & that's what life is all about."* — Joan Brotman

### MISSION

OLLI, the Osher Lifelong Learning Institute at Berkshire Community College, enriches the lives of people 50 years old and up in the Berkshires through educational, volunteer and social opportunities.

### FAST FACTS

- **Year established:** 1994
- **Executive Director:** Megan Whilden
- **Board Chair:** Barbara Lane
- **Number of constituents served:** 1,300 OLLI members + 24 BCC student mentees each year
- **Number of full-time staff:** 2

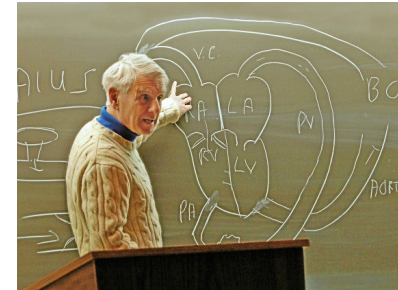

### WAYS TO SUPPORT

1. Join us
2. Teach a class
3. Volunteer
4. Donate
5. Make a planned gift



## Otis Preservation Trust, Inc.

PO Box 355, Otis, MA 01253  
(413) 854-3111  
contact@OptIn.Today  
otispreservationtrust.org

### MISSION

The Otis Preservation Trust was created to raise funds to save and restore significant and historically relevant properties in Otis. When restored, these buildings will offer Educational, cultural, and artistic events serving Otis and the surrounding Hilltowns.

### PROGRAMS & OFFERINGS

Our One Room Schoolhouse was recently placed on the National Register of Historic Places. St Paul's Church will be re-purposed for community use. That portion of the Knox Trail that runs through Otis and Sandisfield is a candidate for Historic Recognition. General Knox's efforts to haul cannon from Fort Ticonderoga to General Washington in Boston were a turning point in the American Revolution. We are also seeking historical designation for our town center. Our efforts have been supported by the community, grants, and volunteers. OPT and the Otis Historical Commission are currently offering Docent led hikes along The Knox Trail, a Notice Otis Series of Lectures & Entertainment, as well as Community Events. We are in the process of securing, cataloging & archiving memorabilia, and objects that have been found in situ or donated. When restored, these buildings will provide venues for display, creative activities and cultural events.

### FAST FACTS

- **Year established:** 2019
- **President:** Lynne Geane
- **Number of constituents served:** 10,000 seasonal
- **Number of full-time staff:** None; 16 volunteers



### WAYS TO SUPPORT

1. Help us raise matching funds to complete the Renovation & Re-purposing of these properties.
2. Donate to support our efforts at [www.optin.today](http://www.optin.today)
3. Volunteer to help with programming, fundraising, event planning, media design, and organizing our archives.
4. Donate your historic artifacts and ephemera
5. Provide "sweat equity" as needed



# The People's Pantry

PO Box 1115, 5 Taconic Avenue, Saint James Place  
Great Barrington, MA 01230, (413) 591-0301  
info@thepeoplespantrygb.org  
thepeoplespantrygb.org

## MISSION

Our mission is to serve our neighbors in need by distributing healthy food, locally sourced whenever possible, and by doing so, strengthen the Southern Berkshire community as a whole.

## PROGRAMS & OFFERINGS

We are committed to reducing food insecurity in the Southern Berkshire area by:

- Distributing food in a manner which preserves the dignity and sense of self-worth of those who shop there through twice-weekly shopping times.
- Purchasing from local farmers and businesses as best we can in the context of our budget.
- Collaborating with other community groups to reduce hunger and the other factors that contribute to it.

## FAST FACTS

- **Year established:** 1999
- **Board President:** Suzannah Van Schaick
- **Number of constituents served:** 1,300 people monthly
- **Number of full-time staff:** All volunteer, with 1 part-time Pantry Manager



*Fresh, local produce is a highlight of the pantry.*

## WAYS TO SUPPORT

1. Make financial donations through our website, PO box, or by visiting the pantry during open hours.
2. Give donations in honor of others.
3. Donate shelf-stable foods in donation bins (emptied daily) outside the pantry's doors.

4. Organize food drives in your neighborhood, church, or other groups.
5. Volunteer to assist shoppers or prepare the pantry for shopping.
6. Grow an extra row in your garden.



# Pittsfield Chapter of UNICO National

PO Box 2672, Pittsfield, MA 01202-2672  
413-427-5218  
pittsfieldunico@gmail.com  
unico-of-pittsfield.org

## MISSION

The UNICO National mission is to promote the image of Italian Americans along with Italian heritage and culture by supporting charitable, scientific, cultural, educational, and literary projects. The men and women of our local chapter devote their time, energy, and resources to serve our local community and aspire to the motto, "Service Above Self."

## PROGRAMS & OFFERINGS

UNICO means "unique" or "one of its kind" in Italian. Additionally, the letters represent: U-Unity, N-Neighborliness, I-Integrity, C-Charity, and O-Opportunity.

- Provide a work force in aiding other non-profits or organizations in Fundraising and Community Projects.
- Monthly food drives to aid local organizations and food pantries. Each drive is focused on providing to a specific pantry or organization.
- Facilitators of the Berkshire County Baseball and Softball Hall of Fame. Proceeds raised by the inductees are used for UNICO Scholarships for local students.
- Charity board helps provide financial support to needy families and individuals during significant challenges.
- Scholarships awarded to Berkshire County students (application process).

## FAST FACTS

- **Year established:** Pittsfield Chapter in 1987; National in 1922
- The chapter is lead by a Board of Directors. The Pittsfield Chapter consists of 110 members



*The Community Projects Team performs a Spring Clean Up at the Conte Community School in Pittsfield*

## WAYS TO SUPPORT

1. Support our Annual Golf Tournament (August) by either playing, being a sponsor, or by making a monetary or raffle prize donation.
2. Attend our annual wine tasting (April).
3. Attend our "Taste of Italy" dinner event.
4. Donate to our monthly food drives for local pantries.
5. Make a monetary donation or request donations be made to UNICO in lieu of flowers during bereavement.



# Pittsfield Education Foundation

23 North Street, 3rd Floor  
Pittsfield, MA 01201  
pittsfieldeducationfoundation@gmail.com  
pittsfieldeducationfoundation.org

## PROGRAMS & OFFERINGS

We support Pittsfield students and educators through a variety of partnerships with local community sponsors. We provide funding for a variety of services including but not limited to; support for social justice initiatives, tutoring, before and after school programming, summer programming, field trips, supplemental curriculum resources, professional development and training opportunities for teachers, writing workshops for students, curriculum mapping and lesson planning, and more! 2021 marks the first year we have accepted applications for the PEF Scholarship Award. Two seniors, one from Taconic and one from Pittsfield High School, were each recipients of a \$1,000 scholarship.

## MISSION

Pittsfield Education Foundation is committed to improving the achievement and success of the children and teachers in the Pittsfield Public Schools by enhancing educational opportunities.

## FAST FACTS

- **Year established:** 2016
- **Board President:** Kimberlee Chappell
- **Number of constituents served:** approximately 6,000
- **Number of full-time staff:** 0



*Impacting achievement in public education.*

## WAYS TO SUPPORT

1. Donate
2. Attend our annual fundraiser
3. Sponsor a program
4. Volunteer



# River Walk

PO Box 1018  
Great Barrington, MA 01230  
(413) 528-4061  
river@gbriverwalk.org  
gbriverwalk.org

## MISSION

River Walk is a greenway and National Recreational trail that follows the Housatonic River as it flows behind Great Barrington's Main Street. This 30 year old project, featuring a rehabilitated riparian habitat is a project of Great Barrington Land Conservancy.

## PROGRAMS & OFFERINGS

Over 3,000 volunteers have toiled for 32 years to give our community a healthy riverside habitat and trail. Education is key to our success. Free, educational programs share what we have learned with local students and broader community. Through a partnership with Greenagers we provide a living laboratory for teenagers and young adults to learn about natural resource protection and acquire professional training in horticulture and environmental stewardship. You can ensure a healthy, vibrant River Walk future where sound environmental standards and education inform the community action needed to restore and maintain healthy habitats and trails by donating to the River Walk Future Fund.

## FAST FACTS

- **Year established:** 1988
- **Executive Director:** Christine Ward
- **Board President:** Janice Kabel
- **Number of constituents served:** 12,000 annually (visitors & volunteers)
- **Number of full-time staff:** Volunteer-run organization



*River Walk is a natural sanctuary for all to enjoy.*

## WAYS TO SUPPORT

1. Help River Walk by sustained in the future by donating to the River Walk Future Fund.
2. Volunteer for a River Walk workday by emailing river@gbriverwalk.org.

3. Visit the trail in the daylight hours of spring, summer and fall.
4. Visit the River Walk website and learn about our work.
5. Tell your friends! Help us spread the word about this local treasure.



# Riverbrook Residence, Inc.

PO Box 478, 4 Ice Glen Road, Stockbridge, MA 01262  
(413) 298-4926  
info@riverbrook.org  
riverbrook.org

### PROGRAMS & OFFERINGS

For over 60 years, Riverbrook Residence has provided a dynamic home environment in which women with intellectual/developmental disabilities can find community, opportunity, respect, and safety. A 501(c)3 non-profit, Riverbrook offers residential placement, day program, and supported employment services for women with a range of disabilities. Riverbrook’s person-centered planning recognizes each individual for the whole person she is, while creating supportive social experiences at home and in the community. In their beautifully updated historic residences in the vibrant Berkshire Hills, Riverbrook women are empowered to lead exceptional adult lives!

**MISSION**  
Riverbrook empowers women with intellectual and developmental disabilities to lead enviable adult lives.

### FAST FACTS

- **Year established:** 1957
- **Executive Director:** Rebecca Amuso Wendell
- **Number of constituents served:** 23
- **Number of full-time staff:** 23 full-time, 22 part-time



*“Riverbrook: where you can love and be loved.” EG, resident*

### WAYS TO SUPPORT

1. Volunteer your time
2. Make a gift to support our unique programs
3. Hire a supported employee
4. Become a recurring donor
5. Join our mailing list and share our social media posts



# Saint James Place

352 Main Street  
Great Barrington, MA 01230  
(413) 528-1996  
info@saintjamesplace.net  
saintjamesplace.net

**MISSION**  
Saint James Place is a year-round state-of-the-art performance space for music, drama, and dance. Saint James Place also serves as a home for local arts groups as well as other organizations that serve the community.

### PROGRAMS & OFFERINGS

Saint James Place provides an excellent venue for year-round arts and cultural use as well as public programming such as lectures, panel discussions, and workshops. High-quality performance spaces are equipped with professional lighting and sound. Three versatile performance venues, with audience capacity ranging from 87 to 304, along with rehearsal space, offices, meeting rooms, dressing rooms, and a commercial kitchen are all under one roof. There is building-wide WiFi and air conditioning in all spaces. Saint James Place is proud to be the permanent home of The People’s Pantry.

### FAST FACTS

- **Year established:** 2010
- **President:** Sally Harris
- **Number of constituents served:** Thousands
- **Number of full-time staff:** 2



### WAYS TO SUPPORT

1. Consider Saint James Place for your wedding, meeting, rehearsal, or performance
2. Make a donation for the operation and upkeep of the facility
3. Attend some of the many concerts and lectures presented
4. Volunteer to usher for performing arts programs



# Samuel Harrison Society

82 Third Street  
Pittsfield, MA 01201  
(413) 445-5414  
samuelharrison.org

**MISSION**  
The mission of the Samuel Harrison Society, is to restore and preserve Reverend Harrison’s homestead, use it as a place to teach the values embodied in his noble life, enduring belief, extraordinary writings and to provide greater insight into African-American history.

### PROGRAMS & OFFERINGS

We currently offer tours for third grade students from the Pittsfield public schools.  
  
We host individual and group tours from various community organizations that are available by appointment.  
  
We host book signings for authors whose writings feature Samuel Harrison’s life.

### FAST FACTS

- **Year established:** 2002
- **Board President:** Marlena L. Willis
- **Number of constituents served:** Berkshire County
- **Number of full-time staff:** None



### WAYS TO SUPPORT

1. Volunteer to be a tour guides or train to be a docent
2. Maintenance of the property is needed, such as general cleaning, painting and other minor repairs to the building
3. We could use a landscaper to beautify the property

4. Offer your time as an events planner so we can host various fundraising events
5. Someone with public relations and marketing skills is needed



# Sandisfield Arts Center

PO Box 31, 5 Hammertown Road  
Sandisfield, MA 01255  
(413) 258-4100  
SandisfieldArtsCenter.org

**MISSION**  
Sandisfield Arts Center provides educational and performing arts programs and gallery exhibits and preserves and maintains Southern Berkshires’ nationally recognized former rural synagogue.

### PROGRAMS & OFFERINGS

We enrich the lives of people young and old by offering diverse and affordable programs, social events and volunteer opportunities. We host plays staged by The Sandisfield Players, a town-based amateur theatrical company; present musical and performing arts programs, informative lectures, workshops and art shows. Collectively these offerings engage area residents and visitors, nurture and enrich life among neighboring South-County towns and foster a sense of pride, community spirit and identity.

### FAST FACTS

- **Year established:** 1995
- **Board President:** Hilde Weisert
- **Number of constituents served:** S. County, Sandisfield, Tolland, Monterey, New Marlborough
- **Number of full-time staff:** 2 Part-time



### WAYS TO SUPPORT

1. Attend our programs and fundraisers.
2. Exhibit or purchase artwork in our gallery.
3. Get involved! Volunteer your time and talent.
4. Make a cash contribution, donate securities or an in-kind gift.
5. Become an Event Sponsor or advertise in our program and website.



# Sheffield Association

PO Box 1339, Sheffield, MA 01257  
sheffielddtimes@hotmail.com, sheffielddtimes.org

## MISSION

To foster communication among the people, businesses, and organizations of Sheffield and Ashley Falls.



## Sheffield Fair

PO Box 935  
Sheffield, MA 01257  
sheffieldfair01257@hotmail.com  
sheffieldfair.com



## Sheffield Farmers' Market

PO Box 183, Sheffield, MA 01257  
sheffieldfarmersmarket@gmail.com  
sheffieldfarmersmarket.org



# Stanton Home

205 North Plain Road  
Great Barrington, MA 01230  
(413) 528-0506  
info@stantonhome.org  
stantonhome.org

## MISSION

Our mission is to partner with adults with diverse abilities to actively pursue healthy, self-determined lives.

## PROGRAMS & OFFERINGS

The Sheffield Association publishes a free bimonthly newsletter, the Sheffield Times, which is mailed to donors and available free at locations around town. In addition, the Association publishes and mails to all households in town special issues of the Times for the Annual Town Meeting and Election and for any special town meetings, with the warrants and candidate profiles. During the Covid pandemic, the Association has also been mailing the regular issues of the Times to all households, doubling the printing and postage expenses per issue.

The Association was founded to publish the newsletter and to sponsor the annual Sheffield Fair and the associated events of Sheffield in Celebration weekend, held in normal times the weekend after Labor Day. The Sheffield Association is also the fiscal sponsor of the Sheffield Farmers' Market, which is held on Friday afternoons during the season in the parking lot of Old Parish Church.

## FAST FACTS

- **Year established:** 2001
- **Co-editors of the Sheffield Times:** Andrea Scott and Kathy Orlando
- **Board President:** Andrea Scott
- **Number of constituents served:** approximately 3,000 copies of the Sheffield Times are being distributed each issue during the pandemic.
- **Number of full-time staff:** 0



The July/August 2021 issue.

## WAYS TO SUPPORT

1. Donate to the Sheffield Association.
2. Volunteer as a writer, news source, photographer, or other publication task for the Sheffield Times.
3. Volunteer to help with the Sheffield Fair and other events.
4. Patronize the Sheffield Farmers Market.
5. Volunteer to serve on a board or committee.

## PROGRAMS & OFFERINGS

Stanton Home has seven residential homes located in southern Berkshire County and Northwest Connecticut where adults with intellectual and developmental disabilities live with care providers and volunteer companions. Our thriving day program provides meaningful therapeutic and work opportunities at our certified biodynamic farm, 15-loom weavery, and activities throughout the community.

## FAST FACTS

- **Year established:** 1986
- **Executive Director:** Peter Stanton
- **Board Chair:** Sam Ernst
- **Number of constituents served:** 21
- **Number of full-time staff:** 50



Our community expressing thanks after our spring fundraiser.

## WAYS TO SUPPORT

1. Get to know us - set up a visit to our campus to learn about the life-enriching activities we provide.
2. Give - the support of donors like you makes it possible for us to focus on what matters most: creating spaces where adults with diverse abilities live as valued as members of the community.
3. Get involved - volunteer to share your interests, passion, or special skills with our community.



# Sheffield Land Trust

PO Box 940, Sheffield, MA 01257  
(413) 229-0234  
Sheffieldland.org

## MISSION

We are dedicated to protecting the land essential to Sheffield's natural, scenic, agricultural and rural character through a program of stewardship and by working with landowners, farmers and other partners. Sheffield includes Ashley Falls.

## PROGRAMS & OFFERINGS

We help families protect their land to leave a lasting legacy for future generations. We also own land - through gifts or purchase - for agricultural, wildlife or trails, and educational purposes. Our outreach and education work includes property walks, public lectures, collaborating with the schools, our Annual Meeting, photographic and art shows, and more. We also host the Sheffield Tree Project with its mission to plant and care for a diverse population of trees and educate on these topics.

## FAST FACTS

- **Year established:** 1989
- **Executive Directors:** Kathy Orlando/ED Land Protection, Bob Ronnow/ED Operations
- **Board President:** Susan Rothschild
- **Number of constituents served:** Over 400 families/businesses
- **Number of full-time staff:** 1.5



## WAYS TO SUPPORT

1. Donate funds or securities to help protect land and continue outreach and education efforts.
2. Donate or sell land or development rights to protect the land in perpetuity.
3. Donate non-conservation land or a trade-land/house for SLT to sell to support its work.
4. Include the SLT in your will/estate planning.
5. Become a member, volunteer, committee member or board member.



# Tamarack Hollow Nature & Cultural Center

PO Box 115, 1515 & 1516 Savoy Hollow Road  
Windsor, MA 01270  
(413) 522-1505

## MISSION

Tamarack Hollow Nature and Cultural Center conserves and manages over 32 acres of unique, high elevation spruce-fir boreal forest and wetlands and provides environmental and cultural education and community engagement opportunities for all ages.

## PROGRAMS & OFFERINGS

Tamarack Hollow is dedicated to "Inspiring environmental and cultural awareness, appreciation and stewardship." Environmental and cultural education such as: Guided fauna and flora ID programs; Boreal forest ecology; Hiking & snowshoeing; Conservation & ecology programs; Educator trainings; World music, drum and song classes; Trail work and trail building; Community engagement & citizen science opportunities; Collaborative programs with local conservation and youth organizations; World music festivals, fundraiser events and the annual Berkshire Drum Fest. Learn more at [Tamarackhollownatureandculturalcenter.org](http://Tamarackhollownatureandculturalcenter.org) and [tamarackhollow.com](http://tamarackhollow.com).

## FAST FACTS

- **Year established:** 2013
- **Executive Director:** Aimee Gelinas M.Ed
- **Board Chair:** Mary Hannah Parkman
- **Number of constituents served:** 3,000+ annually
- **Number of full-time staff:** 2



## WAYS TO SUPPORT

1. Donate to our 1:1 matching grant from the Mass Cultural Council to build a sustainable nature/cultural center
2. Attend and/or sponsor our yearly fall fundraiser: The Berkshire Drum Fest
3. Support our year round youth nature and cultural programs
4. Contribute funds for trail and land conservation management
5. Support a conservation or cultural intern



# TurnPark Art Space

2 Moscow Road  
West Stockbridge, MA 01266  
info@turnpark.com  
turnpark.com

## MISSION

The mission of TurnPark Art Space is to promote creativity, discovery and imagination through a playful and thoughtful approach to art and nature.

## PROGRAMS & OFFERINGS

Founded in 2017, TurnPark Art Space is a cultural and recreational space in West Stockbridge, MA. 16 acres of abandoned marble quarry territory were transformed into a thriving destination that showcases a unique sculpture collection in the scenic settings of the Berkshire Mountains. The grounds feature an outdoor amphitheater, a giftshop, and two galleries, as well as site-specific children's areas. The park's program includes ongoing exhibitions and live performances (including events of music, dance, theatre, and spoken word). TurnPark Art Space strives to commission young artists, provide educational guided tours, create a playful environment for families with children to engage with art, while preserving the fragile ecological balance of the park for future generations.

## FAST FACTS

- **Year established:** 2017
- **Co-founder and Director:** Igor Gomberg
- **Board Chair:** Mikhail Khodarkovsky
- **Number of constituents served:** 10,000 annually
- **Number of full-time staff:** 3



Kids at play at TurnPark Art Space.

## WAYS TO SUPPORT

1. Visit the park
2. Become a member
3. Donate on site or online
4. Become a Sponsor (personal or corporate)
5. Dedicate a swing, bench or tree

## MISSION

Villages of the Berkshires is a locally organized nonprofit organization that connects members with each other and with the resources needed to remain active and independent while growing older at home.

## FAST FACTS

- **Year established:** 2019
- **Program Director:** Carolyn Guenther King
- **Board President:** Howard Shapiro
- **Number of constituents served:** 60
- **Number of full-time staff:** 0.5



## WAYS TO SUPPORT

1. Become a Member
2. Join Village Volunteers
3. Become an Associate Member
4. Share your Expertise
5. Donate to Support our Efforts

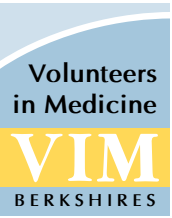

# Volunteers in Medicine Berkshires

777 Main Street, Suite 4, Great Barrington, MA 01230  
(413) 528-4014  
gbelmuth@vimberkshires.org, vimberkshires.org

## PROGRAMS & OFFERINGS

- Comprehensive medical care
- Restorative dental care
- Behavioral health counseling
- Optometry
- Nutrition counseling
- Acupuncture
- Therapeutic massage
- Exercise therapy
- Social services
- Financial support

## WAYS TO SUPPORT

1. Make a donation today so we can continue to serve our patients...the same people who keep our Berkshire institutions running.
2. Volunteer as a clinical practitioner, interpreter, driver, receptionist or other member of our non-clinical support staff.

## MISSION

Volunteers in Medicine Berkshires (VIM) provides access to free, high-quality, comprehensive health care for those in the Berkshire region who are income-qualified and uninsured or underinsured. VIM envisions a society in which everyone has an equal opportunity to achieve good health.

## FAST FACTS

- **Year established:** 2004
- **Executive Director:** Ilana Steinhauer, FNP
- **Board Chair:** Arthur Peisner
- **Number of constituents served:** 1,300+
- **Number of full-time staff:** 9



Zero COVID hospitalizations or deaths; 95% vaccination rate.

3. Like us on Facebook or Instagram and share our posts.
4. Include VIM in your planning giving strategy.
5. Attend our special events.



# Walk Unafraid Foundation, Inc.

11 Railroad Street  
Great Barrington, MA 01230  
(413) 717-4077  
hello@walkunafraid.org, walkunafraid.org

## PROGRAMS & OFFERINGS

Walk Unafraid is committed to building a culture of compassion and unity that uplifts and celebrates diversity in all its forms. Through our grant and mentorship programs, we offer direct support to underrepresented artists (women, LGBTQ+, BIPOC, and folks living with disabilities) who strive, through innovative collaborations within their communities, to build safer, more inclusive communities. We offer empowering interactive art programs, workshops, tools and resources for schools, businesses, community groups and social service agencies around the country.

## WAYS TO SUPPORT

1. Donate an Empowerment Toolkit to a public library or domestic violence shelter to uplift the voices of those seldom heard.
2. Make a donation to support innovative artists working to make their communities better.

## MISSION

Walk Unafraid Foundation fosters creative engagement for social change by supporting underrepresented artists and community organizations working to create social, racial, economic, and environmental change through innovative collaborations.

## FAST FACTS

- **Year established:** 2003
- **Founder:** Gabrielle Senza
- **Number of constituents served:** 26,500
- **Number of full-time staff:** 1



Amplifying the voices of change agents everywhere since 2003

3. Sponsor a program that empowers participants and builds community.
4. Like, follow and share Walk Unafraid's posts on Facebook & Instagram.
5. Choose Walk Unafraid as a beneficiary for planned and automatic donations (Year End Giving, AmazonSmile purchases, etc.)



# Walking Our Talk

PO Box 282  
Great Barrington, MA 01230  
info@WalkingOurTalk.org  
walkingourtalk.org

## MISSION

Walking Our Talk envisions an ever-widening culture of trust, care, and connection rippling out from our women’s circle practice, restoring the well-being of self, community and the world.

## PROGRAMS & OFFERINGS

Since our beginnings in 2006, Walking Our Talk circles have met in Berkshire County locations once a week for two hours in the spring and fall. Since becoming a nonprofit in 2019, the circles are 6 or 8-weeks long and are sometimes offered in the summer and winter as well. In the seasons when circles are not running, we offer monthly SuperCircles, a sort of reunion circle which offers reconnection and support. During the COVID lockdown we found meeting on Zoom expanded our reach beyond the Berkshires and brought a badly needed sense of safety and connection to many women isolated by the pandemic. Circle facilitators, who have been specially trained for their roles, lead the group in creating an environment of safety and compassion that supports individual growth and fosters community. Each circle of 10-14 women follows a specific, timed structure and a set of powerful agreements that have been refined over more than 10 years. As women co-create community together they step with greater confidence and tenacity toward advancing their personal initiatives as well as those that powerfully impact the greater community for the better.

## FAST FACTS

- **Year established:** 2019
- **Executive Director:** Deborah DeMarche Carusone
- **Board President:** Mary C. Campbell
- **Number of constituents served:** 400+
- **Number of full-time staff:** 0 FT, 4 PT



Spring SuperCircle

## WAYS TO SUPPORT

1. Join an evening or midday Walking Our Talk circle
2. Volunteer your marketing or financial skills
3. Contribute to our scholarship fund
4. Share about our program with other women
5. Help to fund our programming costs



# WAM Theatre

PO Box 712  
Lenox, MA 01240  
(413) 274-8122  
info@wamtheatre.com  
wamtheatre.com

## MISSION

WAM Theatre is a professional theatre company that operates at the intersection of arts and activism. WAM creates theatre for gender equity and has a vision of theatre as philanthropy.

## PROGRAMS & OFFERINGS

In fulfillment of its philanthropic mission, WAM donates a portion of the proceeds from their Mainstage productions to carefully selected beneficiaries. Since WAM’s founding in 2010, they have donated more than \$80,000 to 22 local and global organizations taking action for gender equity in areas such as girls’ education, teen pregnancy prevention, sexual trafficking awareness, midwife training, and more. In addition to Mainstage productions and special events, WAM’s activities include innovative community engagement programs and the Fresh Takes Play Reading Series. To date, WAM has provided paid work to more than 500 theatre artists, the majority of whom are female-identifying. As a civic organization that embraces intersectional feminism (feminism that acknowledges how multiple forms of discrimination overlap), WAM understands that to address one piece of systemic discrimination means we have to address them all.

## FAST FACTS

- **Year established:** 2010
- **Producing Artistic Director:** Kristen van Ginhoven
- **Board Chair:** Wendy Healey
- **Number of constituents served:** Over 5000
- **Number of full-time staff:** 2 FT, 6PT



Anne Undeland and Mark Zeisler in Lady Randy

## WAYS TO SUPPORT

1. Attend a WAM Theatre Performance
2. Participate in a WAM Ensemble
3. Become a WAM Sponsor
4. Make an impact with a donation to WAM Join WAM’s Community of Volunteers



# Williamstown Community Chest

PO Box 204, 84 Spring Street  
Williamstown, MA 01267  
(413) 458-2443  
info@WilliamstownCommunityChest.org  
WilliamstownCommunityChest.org

## PROGRAMS & OFFERINGS

100% of funds raised in our annual campaign support 18 local agencies: Berkshire County Kids’ Place, BFAIR, Berkshire Family YMCA, Berkshire Immigrant Center, Berkshire Nursing Families, Brien Center, Child Care of the Berkshires, Community Legal Aid, Ecu-Health Care, 18 Degrees, Elder Services of Berkshire County, Elizabeth Freeman Center, Louison House, Northern Berkshire Community Coalition, ROOTS Teen Center, UCP of Western Massachusetts, Williamstown Community Preschool, Williamstown Youth Center.

Flynt Grants awarded annually for projects related “... to the maintenance or improvement of the quality of life of the residents of Williamstown, defined broadly.” Grant applications due October 1.



# Youth, Education and Sport (YES) Initiative

437 North Street, Pittsfield, MA 01201  
(781) 281-4034  
info@yesforchange.org, yesforchange.org

## PROGRAMS & OFFERINGS

YES is a mentorship platform evolving the way under-resourced student-athletes develop through college. Applying a life coaching approach to mentorship, YES leverages education and athletics to help scholars build life skills throughout their experience in our program. Our goal is to help our scholars develop proficiency in 6 core soft skills for success in academics, athletics, and life beyond — time management, being coachable, being proactive, using a support network, networking/relationship building, and conflict resolution.

Our platform is growing to include: Free, customized, online content for under-resourced student-athletes across the country; a Book Club open to scholars, donors, volunteers, and the general public; a Podcast Channel hosted by our Co-Executive Directors, and more! Subscribe to our online mailing list via our website, or send an email to info@yesforchange.org asking to be a subscriber to stay up to date as our journey continues!

We recently received our 501(c)3 status, so now all direct YES donations are tax deductible! Special thanks to Liana, Elizabeth and the NPC Board of Directors for being our fiscal sponsor the previous year while we waited to receive our status!

## MISSION

Strengthening community by mobilizing resources for organizations that assist our neighbors in need.

## FAST FACTS

- **Year established:** 1927
- **Executive Director:** Anna Singleton
- **Board President:** Thomas Sheldon
- **Number of constituents served:** 5,000
- **Number of full-time staff:** 1.5



One gift helps people of all ages, circumstances & abilities

## WAYS TO SUPPORT

1. Contribute to the Annual Campaign.
2. Get to know your neighbors and volunteer in the community.
3. Make a planned gift and assure no matter what difficulties may arise in the future, the community is ready to respond.
4. Participate in the annual Fun Run and other community-building events.
5. Join us in our commitment to diversity, equity, inclusion, and access.

## MISSION

To mentor under-resourced student-athletes to become college-educated leaders in their communities.

## FAST FACTS

- **Year established:** 2018
- **Co-Founders:** Patrick Gordon, Brandon Dory, TL Guest
- **Number of constituents served:** 50+
- **Number of staff:** 2 Full Time, 3 Part Time



## WAYS TO SUPPORT

1. Donate through our website — yesforchange.org/donate
2. Refer a Scholar to Apply to YES
3. Join Our Online Mailing List
4. Apply to be a mentor! Send an inquiry with your resume and interest to info@yesforchange.org



# Building Strong Communities for 175 Years



**Iris Moresi**  
Branch Officer



**Lori Kiely**  
Regional President  
Berkshire County



**Becky Sorrentino**  
MyBanker



**Jay Ogle**  
Branch Officer



**Matt Emprimo**  
Commercial Banking  
Team Leader



**Louann Harvey**  
Relationship Mortgage  
Loan Officer



**Joseph DelSoldato**  
MyBanker

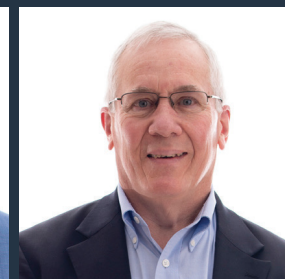

**Jay Bailly**  
Business Banking  
Officer



**Tanya Haas**  
Wealth Advisor

## DIRECTORY OF BERKSHIRE NONPROFITS

The NPC Directory of over 1,000 nonprofits in Berkshire County has been organized by category so that prospective volunteers can more easily find an organization that matches their interests. Please contact [info@npcberkshires.org](mailto:info@npcberkshires.org) with any errors or omissions.

### ARTS & CULTURE

#### Adams Arts Advisory Board

PO Box 1766, North Adams, MA 01247  
(413) 664-0197  
[berkshiremountainfaeriefestival.com](http://berkshiremountainfaeriefestival.com)

#### Adams Historical Society Inc.

92 Park St., Adams, MA 01220  
(413) 743-1799, [adamshistorical.us](http://adamshistorical.us)

#### Albany Berkshire Ballet

116 Fenn Street, Pittsfield, MA 01201  
(518) 426-0660, [albanyberkshireballet.org](http://albanyberkshireballet.org)

#### Artist Book Foundation

1327 Mass MoCA Way Building 13, 2nd floor  
North Adams, MA 01247  
(413) 398-5600, [artistbkfoundation.org](http://artistbkfoundation.org)

#### Aston Magna Foundation for Music & the Humanities

PO Box 28, Great Barrington, MA 01230-0028  
(413) 528-3595, [astonmagna.org](http://astonmagna.org)

#### Barrington Stage Company

122 North Street, Pittsfield, MA 01201  
(413) 499-5446, [barringtonstageco.org](http://barringtonstageco.org)

#### Baseball in the Berkshires, Inc.

PO Box 218, Lenoxdale, MA 01242  
(413) 822-6738, [baseballinberkshires.org](http://baseballinberkshires.org)

#### Becket Arts Center of The Hilltowns

7 Brooker Hill Road, Becket, MA 01223-9523  
(413) 623-6635, [becketartscenter.org](http://becketartscenter.org)

#### Berkshire Art Association Inc.

28 Renne Ave., Pittsfield, MA 01201  
(413) 442-6732, [berkshireartassociation.org](http://berkshireartassociation.org)

#### Berkshire Art Museum

189 Beaver Street, North Adams, MA 01247-2873  
(413) 664-9550, [bamuseum.org](http://bamuseum.org)

#### Berkshire Bach Society

PO Box 1002, Great Barrington, MA 01230-6002  
(413) 528-9555, [berkshirebach.org](http://berkshirebach.org)

#### Berkshire Busk!

6 Knob Hill Road, Great Barrington, MA 01230  
(413) 251-2252, [berkshirebusk.com](http://berkshirebusk.com)

#### Berkshire Carousel

19 Wealthy Avenue, Pittsfield, MA 01201-3830  
(413) 499-0457, [berkshirecarousel.com](http://berkshirecarousel.com)

#### Berkshire Children's Chorus

PO Box 18, Sheffield, MA 01257-0018  
(413) 347-9606, [berkshirechildrenschorus.org](http://berkshirechildrenschorus.org)

#### Berkshire Choral International

406 Main Street, Great Barrington, MA 01230  
(413) 229-8526, [berkshirechoral.org](http://berkshirechoral.org)

#### Berkshire Community Radio Alliance

PO Box 152, Great Barrington, MA 01230-0152  
(413) 644-9797, [berkshireradio.org](http://berkshireradio.org)

#### Berkshire Concert Choir

PO Box 452, Pittsfield, MA 01202  
(413) 442-6120

#### Berkshire County Historical Society

780 Holmes Road, Pittsfield, MA 01201-7152  
(413) 442-1793, [berkshirehistory.org](http://berkshirehistory.org)

#### Berkshire Dance Theatre

46 Howland Avenue, Adams, MA 01220  
(413) 743-4645, [berkshiredance.org](http://berkshiredance.org)

#### Berkshire Family History Assoc. Inc.

PO Box 1437, Pittsfield, MA 01202  
(413) 770-3511, [berkshirefamilyhistory.org](http://berkshirefamilyhistory.org)

#### Berkshire Film & Media Collaborative

66 Allen Street, Pittsfield, MA 01201  
(413) 528-4223, [berkshirefilm.org](http://berkshirefilm.org)

#### Berkshire Gateway Preservation

220 East Street, Lee, MA 01238-9378  
(413) 243-3589

[berkshiregatewaypreservation.org](http://berkshiregatewaypreservation.org)

#### Berkshire Highlanders Inc.

PO Box 1023, Pittsfield, MA 01202  
[berkshirehighlanders.org](http://berkshirehighlanders.org)

#### Berkshire Hills Chorus of Sweet Adelines

PO Box 521, Lanesboro, MA 01237  
(413) 446-3536, [berkshirehillschorus.com](http://berkshirehillschorus.com)

#### Berkshire International Film Festival

PO Box 237, Great Barrington, MA 01230-0237  
(413) 528-8030, [biffma.org](http://biffma.org)

#### Berkshire Lyric

PO Box 347, Pittsfield, MA 01202  
(413) 499-0258, [berkshirelyric.org](http://berkshirelyric.org)

#### Berkshire Museum

39 South Street, Pittsfield, MA 01201-6108  
(413) 443-7171, [berkshiremuseum.org](http://berkshiremuseum.org)

#### Berkshire Music School

30 Wendell Avenue, Pittsfield, MA 01201-6306  
(413) 442-1411, [berkshremusicschool.org](http://berkshremusicschool.org)

#### Berkshire Opera Festival

352 Main Street, Suite 211  
Great Barrington, MA, 01230  
(413) 213-6622, [berkshireoperafestival.org](http://berkshireoperafestival.org)

#### Berkshire Playwrights Lab

PO Box 118, Great Barrington, MA 01230  
(413) 528-2544, [berkshireplaywrightslab.org](http://berkshireplaywrightslab.org)

#### Berkshire Pulse

PO Box 37, Housatonic, MA 01236-0037  
(413) 274-6624, [berkshirepulse.org](http://berkshirepulse.org)

#### Berkshire Scenic Railway Museum

PO Box 2195, Lenox, MA 01240-5195  
(413) 637-2210, [berkshiretrains.org](http://berkshiretrains.org)

#### Berkshire Short Film Festival

163 Balance Rock Rd., Lanesboro, MA 01237

#### Berkshire Theatre Critics Association

20 Alfred Dr., Pittsfield, MA 01201  
[berkshirecritics.org](http://berkshirecritics.org)

#### Berkshire Theatre Group

111 South Street, Pittsfield, MA 01201  
(413) 448-8084, [berkshiretheatregroup.org](http://berkshiretheatregroup.org)

#### Berkshires Jazz

46 Glory Drive, Pittsfield, MA 01201  
(413) 442-7718, [berkshiresjazz.org](http://berkshiresjazz.org)

#### Berkshires' Academy for Advanced Musical Studies (BAAMS)

39 Commercial St., Adams, MA 01220  
[berkshiresacademyams.org](http://berkshiresacademyams.org)

#### Boston Microtonal Society Inc.

55 Beacon St., North Adams, MA 01247  
(413) 663-6600, [bostonmicrotonalsociety.org](http://bostonmicrotonalsociety.org)

#### Bpw-Bcec Inc.

PO Box 599, Hinsdale, MA 01235

#### Cantilena Chamber Choir

32 Bracelan Court, Lenox, MA 01240-2544  
(518) 791-0185, [cantilenachoir.org](http://cantilenachoir.org)

#### Cheshire Cultural Center

PO Box L, Cheshire, MA 01225  
[CheshireCulturalCenter.org](http://CheshireCulturalCenter.org)

#### Chesterwood

PO Box 827, Stockbridge, MA 01262  
(413) 298-3579, [chesterwood.org](http://chesterwood.org)

#### Clinton Church Restoration, Inc.

PO Box 1075, Great Barrington, MA 01230  
(860) 435-9505, [clintonchurchrestoration.org](http://clintonchurchrestoration.org)

#### Close Encounters With Music

PO Box 34, Great Barrington, MA 01230  
(800) 843-0778, [cewm.org](http://cewm.org)

#### Columbia Arts Team Inc.

35 S. Prospect St., Lee, MA 01238  
(413) 243-4306, [columbiaartsteam.org](http://columbiaartsteam.org)

#### Community Access To the Arts

420 Stockbridge Road, Suite 2  
Great Barrington, MA 01230  
(413) 528-5485, [cataarts.org](http://cataarts.org)

#### Community Images

PO Box 283, Williamstown, MA 01267-0283  
(413) 458-1039, [imagescinema.org](http://imagescinema.org)

#### Crescendo

PO Box 245, Lakeville, CT 06039  
(860) 435-4866, [worldclassmusic.org](http://worldclassmusic.org)

#### Destination Williamstown Inc.

PO Box 536, Williamstown, MA 01267  
[destinationwilliamstown.org](http://destinationwilliamstown.org)

#### Dewey Memorial Hall

PO Box 92, Sheffield, MA 01257-0092  
(413) 229-2357, [deweyhall.org](http://deweyhall.org)

#### Eagles Band Inc.

PO Box 1946, Pittsfield, MA 01202  
(413) 842-5097, [eaglescommunityband.org](http://eaglescommunityband.org)

#### Earth Angels

PO Box 2, Lee, MA 01238, (413) 243-0105

#### Empire Brass Quintet

PO Box 528, West Stockbridge, MA 01266-0528  
(413) 441-0043

#### Extreme Model Railroad & Contemporary Architecture Foundation

66 Main Street, North Adams, MA 01247  
[emrca.com](http://emrca.com)

#### Fair Ground Community Redevelopment Project

1554 Boardman Street, Sheffield, MA 01257  
[gbfg.org](http://gbfg.org)

#### Festival Latino

PO Box 1021, Lee, MA 01238  
(413) 243-3961, [festivallatino.org](http://festivallatino.org)

#### Frelinghuysen Morris Foundation

PO Box 2256, Lenox, MA 01240-5256  
(413) 637-0166, [frelinghuysen.org](http://frelinghuysen.org)

#### Friends of the Hoose House

161 Raymond Drive, Dalton, MA 01226  
(413) 684-6110

#### Great Barrington Historical Society

PO Box 1106, Great Barrington, MA 01230-6106  
(413) 591-8702, [gbhistory.org](http://gbhistory.org)

#### Guild of Berkshire Artists

PO Box 147, West Stockbridge, MA 01266  
(617) 868-7082, [BerkshireArtists.org](http://BerkshireArtists.org)

#### Guthrie Foundation

2 Van Deusenville Road  
Great Barrington, MA 01230-1172  
(413) 528-1955, [guthriecenter.org](http://guthriecenter.org)

#### Hancock Shaker Village

PO Box 927, Pittsfield, MA 01202-0927  
(413) 443-0188, [hancockshakervillage.org](http://hancockshakervillage.org)

#### Housatonic Valley Art League

PO Box 296, Great Barrington, MA 01230-0296  
[hvart.org](http://hvart.org)

#### Housatonics Barber Shop Chorus

1391 Barnum St., Sheffield, MA 01257

#### I Am International Foundation Inc.

139 Lime Kiln Rd., Lenox, MA 01240  
(518) 728-9256, [laminternationalfoundation.org](http://laminternationalfoundation.org)

#### Institute for the Visualization of History

151 Bridges Rd., Williamstown, MA 01267  
(413) 458-1788, [vizin.org](http://vizin.org)

#### International Dance Exchange, Inc.

118 Bee Hill Rd., Williamstown, MA 01267

#### IS183 Art School of the Berkshires

PO Box 1400, Stockbridge, MA 01262-1400  
(413) 298-5252, [is183.org](http://is183.org)

#### Jacobs Pillow Dance Festival

358 George Carter Road, Becket, MA 01223-4001  
(413) 243-9919, [jacobspillow.org](http://jacobspillow.org)

#### La Festa Di San Antonio Inc.

PO Box 1704, North Adams, MA 01247

#### Lee Historical Society

PO Box 170, Lee, MA 01238, (413) 243-1797  
[LeeHistoricSociety.Homestead.com](http://LeeHistoricSociety.Homestead.com)

#### Lenox Historical Society

PO Box 1856, Lenox, MA 01240-4856  
(413) 637-1824, [lenoxhistory.org](http://lenoxhistory.org)

#### Lenox Rhubarb Festival

35 Greenwood St., Lenox, MA 01240  
(413) 270-5505, [lenoxrhubarbfestival.com](http://lenoxrhubarbfestival.com)

#### Lichtenstein Center for the Arts

28 Renne Avenue, Pittsfield, MA 01201-4720  
(413) 499-9348, [discoverpittsfield.com/directory/lichtenstein-center-for-the-arts/](http://discoverpittsfield.com/directory/lichtenstein-center-for-the-arts/)

#### Mahaiwe Performing Arts Center

PO Box 690, Great Barrington, MA 01230-1984  
(413) 528-0100, [mahaiwe.org](http://mahaiwe.org)

**Mass Live Arts**  
22 Old Village Road, Alford, MA 01230-8900  
(617) 877-3407

**MASS MoCA**  
1040 Mass Moca Way, North Adams, MA 01247  
(413) 662-2111, massmoca.org

**Mill City Productions**  
PO Box 1002, North Adams, MA 01247  
millcityproductions.org

**Minerva Arts Center Inc.**  
115 Water St., Williamstown, MA 01267  
(413) 475-6228, minervaartscenter.org

**Monterey Community Center**  
PO Box 302, Monterey, MA 01245  
(413) 528-3600, ccmonterey.org

**Mount Washington Historical Society**  
118 East St., Mount Washington, MA 01258  
(413) 528-3033, mtwashhs.org

**Moving Arts Exchange**  
352 Stockbridge Road, Gt. Barrington, MA 01230  
(413) 645-3453, movingartsx.org

**Music in Common**  
PO Box 1190, Sheffield, MA 01257-9696  
(413) 248-6070, musicincommon.org

**National Association of Dance and Affiliated Arts**  
20 Pleasant Place, Williamstown, MA 01267-2422  
(860) 829-0703, nadaa-national.com

**National Committee for History of Art**  
225 South St., Williamstown, MA 01267  
wp.nchart.org

**Naumkeag**  
PO Box 792, Stockbridge, MA 01262  
thetrustees.org/place/naumkeag/

**New England Chapter of the American Dance Therapy Association**  
15 Hart St., Housatonic, MA 01236  
neadta.org

**New England Musicians Relief Fund**  
1337 Massachusetts Ave #293  
Arlington MA 02476  
nemrf.org

**New Marlborough Village Assoc.**  
154 Hartsville-New Marlborough Road  
New Marlborough, MA 01230-2159  
(413) 229-2785, newmarlborough.org

**New Phoenix Inc.**  
42 Cold Spring Rd., Williamstown, MA 01267

**New Stage Performing Arts Center Inc.**  
80 Castle Hill Ave., Great Barrington, MA 01230  
(413) 418-0999, newstageperformingarts.org

**Norman Rockwell Museum**  
PO Box 308, Stockbridge, MA 01262-9702  
(413) 298-4100, nrm.org

**North Adams Historical Society and North Adams Museum of History and Science**  
40 Main Street, North Adams, MA 01247  
(413) 664-4700, northadamshistory.org

**Northern Berkshire Chorale**  
PO Box 416, Williamstown, MA 01267  
nbchorale.org

**Nutshell Playhouse Inc.**  
76 Brunell Ave., Lenox, MA 01240  
(413) 637-1245, nutshellplayhouse.org

**O. C. Sommer Center for Music and Art**  
3 Myrtle Street, Adams, MA 01220  
(413) 743-1594

**Olga Dunn Dance**  
PO Box 157, Great Barrington, MA 01230-0157  
(413) 528-9674, olgadunndance.org

**Otis Historical Society**  
1 North Main Road, Otis, MA 01253  
(413) 269-0100, townofotisma.com

**Otis Preservation Trust**  
PO Box 355, Otis, MA 01253  
(413) 854-3111, otispreservationtrust.org

**Pittsfield Parade Committee Inc.**  
PO Box 1738, Pittsfield, MA 01202  
(413) 447-7763, pittsfieldparade.com

**Pittsfield Shakespeare in the Park**  
PO Box 1504, Pittsfield, MA 01202  
(413) 551-9585, pittsfieldshakespeare.org

**Preserve Monterey**  
PO Box 8, Monterey, MA 01245

**Pythagoras Theatre Works**  
PO Box 2, West Stockbridge, MA 01266-0002  
(917) 748-4812, pythagorastheatre.org

**Richmond Historical Society Inc.**  
1529 State Road, Richmond, MA 01254  
(413) 698-3355, richmondma.org

**Roomful of Teeth Vocal Arts Project, Inc.**  
64 Southworth St., Williamstown, MA 01267  
(774) 230-1987, roomfuloteeth.org

**Saint James Place**  
352 Main Street, Great Barrington, MA 01230  
(413) 528-1996, saintjamesplace.net

**Samuel Harrison Society Inc.**  
82 Third Street, Pittsfield, MA 01201  
(413) 445-5414, samuelharrison.org

**Sandisfield Arts Center**  
PO Box 31, Sandisfield, MA 01255  
(413) 258-4100

**SculptureNow**  
PO Box 600, Becket, MA 01223  
(413) 358-3884, sculpturenow.org

**Shakespeare & Company**  
70 Kemble Street, Lenox, MA 01240-2813  
(413) 637-1199, shakespeare.org

**Sheffield Historical Society**  
PO Box 747, Sheffield, MA 01257-0747  
(413) 229-2694, sheffieldhistory.weebly.com

**Stockbridge Sinfonia**  
1045 West Street, Pittsfield, MA 01201-5721  
(413) 442-3289, stockbridgesinfonia.org

**Susan B Anthony Birthplace Museum**  
67 East Road, Adams, MA 01220  
(413) 743-7121, susanbathonybirthplace.com

**Tanglewood**  
297 West Street, Lenox, MA 01240  
(413) 717-1513, bso.org

**The Bidwell House Museum**  
PO Box 537, Monterey, MA 01245-0537  
(413) 528-6888, bidwellhousemuseum.org

**The Clark Art Institute**  
225 South Street, Williamstown, MA 01267-2878  
(413) 458-2303, clarkart.edu

**The Du Bois Center at Great Barrington**  
684 S Main Street, Great Barrington, MA 01230  
(413) 644-9595, duboiscentergb.org

**The Mastheads Project**  
155 North St. Ste. 205, Pittsfield, MA 01201  
(413) 499-9348, themastheads.org

**The Mount: Edith Wharton's Home**  
PO Box 974, Lenox, MA 01240-0974  
(413) 551-5106, edithwharton.org

**The National Childrens Music Project**  
PO Box 190, West Stockbridge, MA 01266  
nationalchildrensmusicproject.org

**Topia Arts Center Inc.**  
27 Park St., Adams, MA 01220  
(413) 776-9882, topiaarts.org

**Town Players of Pittsfield Inc.**  
PO Box 765, Pittsfield, MA 01202  
(413) 443-9279, townplayers.org

**Trova Theater Arts Inc.**  
16 Ballou St., North Adams, MA 01247  
(413) 663-3240, angelfire.com

**Tupelo Press**  
60 Roberts Dr. #308, North Adams, MA 01247  
(413) 664-9611, tupelopress.org

**TurnPark Art Space**  
2 Moscow Road, West Stockbridge, MA 01266  
(413) 232-0275, turnpark.com

**Ventfort Hall**  
PO Box 2424, Lenox, MA 01240  
(413) 637-3206, gildedage.org

**Victory Girl Productions**  
PO Box 141, Stockbridge, MA 01262  
(413) 298-3006, victorygirl.com

**WAM Theatre**  
PO Box 712, Lenox, MA 01240  
(413) 274-8122, wamtheatre.com

**West Stockbridge Historical Society**  
PO Box 266, West Stockbridge, MA 01266-0266  
(413) 232-5055, weststockbridgehistory.org

**Whitney Center for the Arts**  
42 Wendell Avenue, Pittsfield, MA 01201-6306  
(413) 443-0289, thewhit.org

**Williams College Museum of Art**  
75 Park Street, Williamstown, MA 01267  
(413) 597-2183, artmuseum.williams.edu

**Williamstown Art Conservation Center**  
227 South St., Williamstown, MA 01267  
(413) 458-5741, williamstownart.org

**Williamstown Film Festival Inc.**  
PO Box 81, Williamstown, MA 01267  
(413) 458-9700, wind-up.org

**Williamstown Historical Museum**  
32 New Ashford Rd., Williamstown, MA 01267  
(413) 458-2160  
williamstownhistoricalmuseum.org

**Williamstown Theatre Festival**  
PO Box 517, Williamstown, MA 01267  
(413) 458-3253, wtfestival.org

**Willinet Inc.**  
34 Spring St., Williamstown, MA 01267  
(413) 884-3309, willinet.org

**Word X Word Inc.**  
438 North St., Pittsfield, MA 01201  
(413) 446-9505, wordxwordfestival.com

## ENVIRONMENT & NATURE

**A Place For Us Inc.**  
4 Taconic Lane, Great Barrington, MA 01230  
(413) 528-9581, aplaceforus.net

**Adams Agricultural Fair**  
385 Eagle Street, North Adams, MA 01247  
(413) 652-2669, adams-agricultural-fair.org

**Alford Land Trust Inc.**  
362 West Rd., Alford, MA 01266  
(413) 528-5818, alfordlandtrust.org

**Animal DREAMS**  
214 Barker Road, Pittsfield, MA 01201  
(413) 997-2287, berkshireanimaldreams.org

**Animal Kind**  
721 Warren St, Hudson, NY 12534  
(518) 822-8643, animalkindny.org

**Aquaponics for Life, Inc.**  
PO Box 147, Great Barrington, MA 01230

**Becket Cares**  
PO Box 303, Becket, MA 01223  
(413) 854-1366

**Becket Land Trust**  
PO Box 44, Becket, MA 01223-0044  
(413) 623-2100, becketlandtrust.org

**Berkshire Agricultural Ventures**  
314 Main Street, Office #11  
Great Barrington, MA 01230  
(413) 645-3594, berkshireagventures.org

**Berkshire Botanical Garden**  
PO Box 826, Stockbridge, MA 01262  
(413) 320-4795, berkshirebotanical.org

**Berkshire Community Land Trust**  
PO Box 276, Great Barrington, MA 01230-0276  
(413) 528-4472  
berkshirecommunitylandtrust.org

**Berkshire Conservation District**  
78 Center St., Suite 102, Pittsfield, MA 01201  
(413) 443-1776 x102, berkshireconservation.org

**Berkshire Environmental Action Team**  
20 Chapel Street, Pittsfield, MA 01201  
(413) 464-9402, thebeatnews.org

**Berkshire Farm Sanctuary**  
34 W. Main Rd., Hinsdale, MA 01235  
(413) 306-4200, berkshirefarmsanctuary.org

**Berkshire Hatchery Foundation**  
PO Box 84, Monterey, MA 01245-0084  
(413) 528-9761, berkfish.com

**Berkshire Humane Society**  
214 Barker Road, Pittsfield, MA 01201-8036  
(413) 447-7878, berkshirehumane.org

**Berkshire Mountain Search & Rescue Team Inc.**  
16 Newark St., Adams, MA 01220  
(413) 442-0512, berkshiresar.com

**Berkshire Natural Resources Council**  
20 Bank Row Suite 203, Pittsfield, MA 01201  
(413) 499-0596, bnrc.org

**Berkshire Wildlife Services**  
25 King Street, Pittsfield, MA 01202-0410  
(413) 623-8340, berkshirewildlifeservices.org

**Camp Coco Inc.**  
PO Box 268, Mill River, MA 01244  
campcoconpo.org

**Catwalk Boutique**  
325 Stockbridge Rd, Great Barrington, MA 01230  
(413) 717-4005  
53 Church Street, Lenox, MA 01240  
(413) 551-7417  
catwalkboutique.org

**Center for Ecotechnology**  
112 Elm Street, Pittsfield, MA 01201-6533  
(413) 445-4556  
centerforecotechnology.org, cetonline.org

**Ener-G-Save/Cooler Communities**  
100 Columbia Street, Lee, MA 01238  
(413) 329-3514, coolercommunities.org

**Farm House at Balsam Hill**  
226 Hewins St., Sheffield, MA 01257

**Flying Deer Nature Center**  
122 Daley Road, East Chatham, NY 12060  
(518) 392-6687, flyingdeernaturecenter.org

**French Park Fund**  
PMB 108; 223 Egremont Plain Road  
Egremont, MA 01230  
facebook.com/FrenchParkEgremont/

**Friends of Eleanor Sonsini Animal Shelter Inc.**  
63 Downing Pkwy., Pittsfield, MA 01201  
(413) 448-9800, sonsinianimalshelter.org

**Friends of Lake Garfield**  
PO Box 355, Monterey, MA 01245  
friendsoflakegarfield.org

**Friends of Mcallister Wildlife Refuge**  
50 Hurlburt Rd., Great Barrington, MA 01230

**Friends of Pontoosuc Lake**  
4 Catherine St., Pittsfield, MA 01201  
(413) 442-6691, lanesborough-ma.gov

**Friends of Prospect Lake Inc.**  
223 Egremont Plain Rd., Egremont, MA 01230  
prospectlake.org

**Got Spots Etc.**  
8 Marshall Ave., Adams, MA 01220  
(413) 664-3643, gotspotsetc.org

**Great Barrington Fish and Game Assoc.**  
338 Long Pond Rd., Housatonic, MA 01236  
(413) 528-9556  
facebook.com/Great-Barrington-Fish-Game

**Great Barrington Land Conservancy**  
PO Box 987, Great Barrington, MA 01230-2217  
gbland.org

**Great Danes Around New England Rescue**  
217 East Rd., Adams, MA 01220  
(413) 652-5464, gdrne.org

**Green Berkshires**  
PO Box 342, Great Barrington, MA 01230-0342  
(413) 528-5788, greenberkshires.org

**Greenagers**  
PO Box 157, South Egremont, MA 01258  
(413) 644-9090, greenagers.org

**HAVEN: Human/Animal Violence Education Network**  
(413) 447-7878 x140, havennetwork.org

**Hebert Arboretum Inc.**  
PO Box 344, Pittsfield, MA 01202  
(413) 441-7922, hebertarboretum.org

**Hinsdale-Peru Cultural Council**  
39 South Street, Hinsdale, MA 01235  
(413) 446-0235, mass-culture.org/Hinsdale-Peru

**Hoosic River Revival**  
PO Box 434, North Adams, MA 01247  
(413) 398-5288, hoosicriverrevival.org

**Hoosic River Watershed Association**  
906 Main Street, Williamstown, MA 01267-2639  
(413) 458-2742, hoorwa.org

**Housatonic Valley Association, Inc.**  
PO Box 496, Stockbridge, MA 01262  
(413) 298-7024, hvatoday.org

**Irie's Pet Food Pantry**  
PO Box 63, Stockbridge, MA 01262  
(413) 298-4686, stockbridgepetpantry.com

**Jacks Galore Inc.**  
PO Box 545, Hinsdale, MA 01235  
(413) 623-2193, jacksgalore.org

**Jacobs Ladder Trail Scenic Byway**  
67 Norwich Drive, Dalton, MA 01226-1708  
jacobsladderscenicbyway.org

**Knox Trail Sno-Riders Inc.**  
PO Box 363, East Otis, MA 01029  
(413) 931-3000, knoxtrail.com

**Lake Amphibian Club**  
PO Box 332, North Adams, MA 01247  
(603) 876-9373, lakeamphibclub.com

**Lake Onota Preservation Association Inc.**  
PO Box 2884, Pittsfield, MA 01202  
(413) 499-9344, onotalake.com

**Laurel Hill Association**  
PO Box 542, Stockbridge, MA 01262  
(413) 298-3148, laurelhillassociation.org

**Laurel Lake Preservation Association**  
PO Box 512, Lenox, MA 01240  
(413) 281-3771

**Lee Land Trust**  
PO Box 702, Lee, MA 01238-0702  
(413) 243-2097

**Lee Sportsmen Association**  
PO Box 175, Pittsfield, MA 01202  
(413) 243-9721, leesportsmen.com

**Lenox Garden Club**  
16 Delafield Dr., Lenox, MA 01240  
lenoxgardenclub.net

**Lenox Land Trust**  
PO Box 81, Lenox, MA 01240  
(717) 926-3926, lenoxlandtrust.org

**MA Morgan Horse Assoc. Inc.**  
236 Perrys Peak Rd., Richmond, MA 01254  
(413) 698-3804, massmorgan.com

**Mass Audubon Berkshire Wildlife Sanctuaries**  
472 West Mountain Road, Lenox, MA 01240  
(413) 637-0320, massaudubon.org/berkshires

**Mill Pond Conservation Association**  
PO Box 932, Sheffield, MA 01257

**Mohawk Trail Assoc**  
PO Box 1044, North Adams, MA 01247-1044  
(413) 743-8127, mohawktrail.com

**Monterey Preservation Land Trust**  
PO Box 504, Monterey, MA 01245-0504  
(413) 528-6609, mplt.org

**Nature Matters**  
37 Reservoir Road, Lee, MA 01238  
(413) 446-6959, naturemattersinc.org

**Northeast Pyr Rescue**  
PO Box 704, Lee, MA 01238  
(877) 528-0637, nepyresq.org

**Northern Berkshire Beekeepers Assoc.**  
PO Box 2, North Adams, MA 01247  
northernberkshirebeekeepers.wordpress.com

**Orion Society**  
187 Main St., Great Barrington, MA 01230  
(413) 528-4422, orionmagazine.org

**Pet Partners of the Tri-State Berkshires**  
PO Box 67, West Stockbridge, MA 01266-0067  
(518) 781-0362, petpartnersberkshires.org

**Pittsfield Beautiful Inc.**  
PO Box 725, Pittsfield, MA 01202  
(413) 266-1083, pittsfieldbeautiful.org

**Pittsfield Sportsmens Club Inc.**  
PO Box 1436, Pittsfield, MA 01202  
(413) 448-2307, pittsfieldsportsmensclub.org

**Planetary Health**  
305 Brooker Hill Road, Becket, MA 01223-9784  
(413) 623-0012, ebolaanddiet.com

**Pricing Carbon Initiative**  
51 Interlaken Rd., Stockbridge, MA 01262  
pricingcarbon.org

**R.W.B. Farms**  
92 Skyline Trail, Hinsdale, MA 01235  
(413) 623-5798

**Richmond Land Trust**  
PO Box 21, Richmond, MA 01254  
(413) 698-3898, richmondlandtrust.net

**Richmond Pond Association Inc.**  
PO Box 447, Lenox, MA 01240  
(413) 329-9678, richmondpondassociation.org

**River Walk**  
PO Box 1018, Great Barrington, MA 01230  
(413) 528-4061, gbriverwalk.org

**Sheffield Land Trust**  
PO Box 940, Sheffield, MA 01257-0940  
(413) 229-0234, sheffieldland.org

**Springside Park Conservancy**  
58 Oak Hill Road, Pittsfield, MA 01201  
(413) 499-7505, springsidepark.org

**Stockbridge Land Trust Inc.**  
PO Box 1063, Stockbridge, MA 01262  
(413) 298-3741, stockbridgelandtrust.org

**Stockbridge Sportsmens Club Inc.**  
PO Box 6, Stockbridge, MA 01262  
(413) 298-3277, stockbridgesportsmensclub.org

**Tamarack Hollow Nature & Cultural Center**  
PO Box 115, Windsor, MA 01270  
(413) 522-1505  
tamarackhollownatureandculturalcenter.org

**The Stockbridge Bowl Association**  
PO Box 118, Stockbridge, MA 01262-0118  
thesba.org

**Trout Unlimited**  
1085 Cascade St., Pittsfield, MA 01201  
tu.org

**West Stockbridge Farmers Market**  
PO Box 148, West Stockbridge, MA 01266  
(413) 274-1166  
weststockbridgefarmersmarket.org

**Western Mass Energy Trust**  
104 Bailey Road, Lanesboro, MA 01237  
(413) 499-0382

**Western Massachusetts ATV Association**  
PO Box 557, Dalton, MA 01277  
westernmassatv.org

**Williamstown Garden Club**  
PO Box 85, Williamstown, MA 01267  
williamstowngardenclub.org

**Williamstown Rural Lands**  
671 Cold Spring Rd., Williamstown, MA 01267  
(413) 458-2494, rurallands.org

**Win Place Show Live Another Life, Inc.**  
310 Shore Rd., Pittsfield, MA 01201  
facebook.com/wpspwins

## HEALTH & HEALTHCARE

**Academy for Myotherapy and Physical Fitness**  
9 Old Center Street, Lenox, MA 01240-2560  
(413) 637-0321, lenoxchildrenscenter.org

**Ad Lib Inc**  
215 North Street, Pittsfield, MA 01201-4610  
(413) 442-7047, adlibcil.org

**Adams Ambulance Service**  
185 Columbia Street, Adams, MA 01220-1319  
(413) 743-4783

**Alexander's Way Research Fund, Inc.**  
(413) 229-9075, alexandersway.org

**American BCG Laboratory**  
(917) 574-1938, americanbcg.org

**American Bladder Cancer Society**  
395 Main Street, Dalton, MA 01226-1603  
(413) 684-2344, bladdercancersupport.org

**Austen Riggs Center**  
PO Box 962, Stockbridge, MA 01262  
(413) 931-5333, austenriggs.org

**AYJ Fund**  
201 Eagle Street, North Adams, MA 01247-2621  
(413) 652-1602, ayjfund.org

**Baystate Pediatric**  
777 North Street, Suite 605, Pittsfield, MA 01201  
(413) 794-5437, baystatehealth.org

**Berkshire AHEC, Inc.**  
395 Main Street, Dalton, MA 01226  
(413) 842-5160, berkshireahec.org

**Berkshire County Boards of Health Association Inc.**  
1 Fenn St., Ste. 302, Pittsfield, MA 01201  
(413) 442-1521, bcboha.org

**Berkshire Extended Care Services Inc.**  
75 North St., Ste 210, Pittsfield, MA 01201  
(413) 447-2996, berkshirehealthcare.org

**Berkshire Health Systems**  
725 North Street, Pittsfield, MA 01201  
(413) 447-2060, berkshirehealthsystems.org

**Berkshire Healthcare Systems Inc.**  
75 North St., Ste. 210, Pittsfield, MA 01201  
(413) 447-2996, berkshirehealthcare.org

**Berkshire HorseWorks**  
101 Patton Road, Richmond, MA 01254  
(413) 698-3700, berkshirehorseworks.com

**Berkshire Kripalu Community**

PO Box 438, Lenox, MA 01240  
(413) 243-0654, thebkc.org

**Berkshire Medical Center**

725 North Street, Pittsfield, MA 01201-4109  
(413) 447-2508, berkshirehealthsystems.org/bmc

**Berkshire Nursing Families**

71 Hospital Avenue, 3rd Floor  
North Adams, MA 01247  
(413) 743-5338, berkshirenursingfamilies.org

**Berkshire Pennsylvania Inc.**

75 North St., Ste. 210, Pittsfield, MA 01201  
(413) 447-2996, berkshirehealthcare.org

**BHCS Management Services Inc.**

75 North St., Ste. 210, Pittsfield, MA 01201  
(413) 447-2996, berkshirehealthcare.org

**BHS Management Services Inc.**

(413) 447-2508, berkshirehealthsystems.org

**Bourne Management Systems Inc.**

75 North St., Ste. 210, Pittsfield, MA 01201  
(413) 447-2996, berkshirehealthcare.org

**Cec Management Systems Inc.**

75 North St., Ste. 210, Pittsfield, MA, 01201  
(413) 447-2996, berkshirehealthcare.org

**Charleys Fund**

635 Main Street, Ste. 3, Gt. Barrington, MA 01230  
(413) 528-0400, charleysfund.org

**Community Health Association of  
Richmond & W Stockbridge Mass**

PO Box 368, West Stockbridge, MA 01266-0368  
(413) 232-0122, rwstcomhealth.com

**Community Health Programs**

444 Stockbridge Road  
Great Barrington, MA, 01230  
(413) 528-9311, chpberkshires.org

**Council On Naturopathic Medical  
Education**

PO Box 178, Great Barrington, MA 01230-0178  
(413) 528-8877, cnme.org

**Counseling Center in the Berkshires**

34 Depot Street, Suite 201, Pittsfield MA, 01201  
(413) 499-4090, ccberkshires.com

**Dalton Ambulance & Rescue Inc.**

(413) 684-0500, daltonfire.org

**Danvers Management Systems Inc.**

75 North St., Ste. 210, Pittsfield, MA 01201  
(413) 447-2996, berkshirehealthcare.org

**East Longmeadow Management Systems**

75 North St., Ste. 210, Pittsfield, MA 01201  
(413) 447-2996, berkshirehealthcare.org

**Ecu-Health Care**

99 Hospital Avenue, Suite 208  
North Adams, MA 01247  
(413) 663-8711, ecuhealthcarena.com

**Emergency Medical Services Committee  
of Berkshire County**

175 Wahconah Street, Pittsfield, MA 01201  
(413) 586-6065, wmems.org

**Equus Therapeutic Inc.**

(413) 358-1535

**Fairview Commons Nursing &  
Rehabilitation Center**

151 Christian Hill Rd., Gt. Barrington, MA 01230  
(413) 528-4560, fairviewcommons.org

**Fairview Extended Care Services Inc.**

75 North St., Ste. 210, Pittsfield, MA 01201  
(413) 528-4560  
berkshirehealthsystems.org/Longtermcare

**Fairview Hospital**

725 North Street, Pittsfield, MA 01201  
(413) 447-2508  
berkshirehealthsystems.org/fairview

**Friends of Renal Dialysis**

berkshirehealthsystems.org/  
friends-of-renal-dialysis

**George B. Crane Memorial Center**

81 Linden Street, Pittsfield, MA 01201  
(413) 464-7066, thegbcmc.org

**Good Options for Independence**

19 Wealthy Ave., Pittsfield, MA 01201  
(413) 344-8244, g-o-f-i.com

**Gould Farm**

PO Box 157, Monterey, MA 01245  
(413) 528-1804, gouldfarm.org

**Greenfield Management Systems Inc.**

75 North St., Ste. 210, Pittsfield, MA 01201  
(413) 447-2996, berkshirehealthcare.org

**Health Freedom Action Massachusetts**

hfama.org

**Higher Self Yoga Inc.**

(413) 394-4196, higherselfyoga.org

**Hillcrest Commons Nursing &  
Rehabilitation Center**

169 Valentine Road, Pittsfield, MA 01201  
(413) 315-5870, hillcrestcommons.org

**Hillcrest Dental Care Inc.**

788 South Street, Pittsfield, MA 01201  
(413) 445-6680, hillcrestdentalcare.org

**Hillcrest Educational Centers**

788 South Street, Pittsfield, MA 01201-8237  
(413) 499-7924, hillcrestec.org

**Hospice Care in the Berkshires**

877 South Street, Suite 1w, Pittsfield, MA 01201  
(413) 443-2994, hcib.org

**Integrinurse Inc.**

75 North St., Ste. 210, Pittsfield, MA 01201  
(413) 881-5402, integrinurse.org

**Integriscrypt Inc.**

(800) 445-4560, integriscrypt.org

**Kimball Farms LifeCare Community and  
Assisted Living**

235 Walker Street, Lenox, MA 01240  
(413) 637-7002, kimballfarms.org

**Kripalu Center for Yoga & Health**

PO Box 309, Stockbridge, MA 01262  
(866) 200-5203, kripalu.org

**Lions Emergency Sight & Hearing  
Treatment Fund**

(413) 786-4183  
lions-33y.org/emergencysighthearing

**Medical Reserve Corps**

c/o Fairview Hospital, 29 Lewis Avenue  
Great Barrington, MA 01230  
(413) 539-4115, wmmrc.org

**Mount Carmel Care Center Inc.**

320 Pittsfield Rd., Lenox, MA 01240  
(413) 637-2660, mountcarmelcare.org

**MS Support Foundation**

85 Main Street, Suite 202  
North Adams, MA 01247  
(413) 664-2011, mssupportfoundation.org

**Mt. Greyock Extended Care Facility**

(413) 642-2735, mountgreylockextendedcare.org

**National Alliance for the Mentally Ill of  
Berkshire County**

333 East Street, Room 417, Pittsfield, MA 01201  
(413) 445-1136, namibc.org

**New Bedford Management Systems Inc.**

(800) 445-4560, berkshirehealthcare.org

**North Adams Commons Nursing &  
Rehabilitation Center**

175 Franklin Street, North Adams, MA 01247  
(413) 372-1670, northadamscommons.org

**Northampton Management Systems Inc.**

75 North St., Ste. 210, Pittsfield, MA 01201  
(800) 445-4560, berkshirehealthcare.org

**Northern Berkshire EMS**

PO Box 1045, North Adams, MA 01247-1045  
(413) 664-6680, northernberkshireems.com

**Nutrition Center**

PO Box 1082, Great Barrington, MA 01230  
(413) 329-0422, thenutritioncenter.org

**Otis Rescue Squad Inc.**

(413) 269-4409, townofotisma.com

**Peabody Management Systems Inc.**

(800) 445-4560, berkshirehealthcare.org

**Pittsfield Anti-Tuberculosis Association**

(413) 442-7328

**Pregnancy Support Services of Berkshire  
County**

34 Depot Street, Suite 204, Pittsfield, MA 01201  
(413) 443-7351  
pregnancysupportservices-berk.com

**South Yarmouth Management Systems**

75 North St., Ste. 210, Pittsfield, MA 01201  
(413) 447-2996, berkshirehealthcare.org

**Southern Berkshire Ambulance**

31 Lewis Avenue, Great Barrington, MA 01230  
(413) 528-3632, sbvas.com

**Southern Berkshire Emergency Medical  
Services Foundation**

312 Main Street, Ste. 3, Gt. Barrington, MA 01230

**Tapestry**

1985 Main Street, Springfield, MA 01103  
(413) 559-7296, tapestryhealth.org

**The Brien Center**

PO Box 4219, Pittsfield, MA 01202-4219  
(413) 499-0412, briencenter.org

**The Give Back Yoga Foundation**

PO Box 119, Great Barrington, MA 01230  
givebackyoga.org

**The Pediatric Development Center**

388 Columbus Avenue, Pittsfield, MA 01201  
(413) 499-4537, pediatricdevelopmentcenter.org

**The Scientific Alliance for Education**

561 Shunpike Road, Sheffield, MA 01257  
(413) 229-9042, safehelpsyou.org

**UCP of Western Massachusetts, Inc.**

208 West Street, Pittsfield, MA 01201  
(413) 442-1562, ucpwma.org

**Volunteers in Medicine Berkshires**

777 Main Street, Ste. 4, Gt. Barrington, MA 01230  
(413) 528-4014, vimberkshires.org

**Williamstown Commons Nursing &  
Rehabilitation Center**

25 Adams Road, Williamstown, MA 01267  
(413) 372-1358, williamstowncommons.org

**Willowood Extended Care Services Inc.**

(413) 447-2996, berkshirehealthcare.org

**Xenia East Management Systems**

75 North St., Ste. 210, Pittsfield, MA 01201  
berkshirehealthcare.org

**Xenia West Management Systems**

75 North St., Ste. 210, Pittsfield, MA 01201  
berkshirehealthcare.org

## HOUSING

**89 South Senior Living Community**

89 South St., Pittsfield, MA 01201  
(413) 445-4056, 89south.org

**Barrett Housing Corporation**

45 Wood Avenue, Pittsfield, MA 01201  
(413) 499-1630

**Belder Affordable Housing**

PO Box 1180, Pittsfield, MA 01202  
(860) 916-3075, berkshirehousing.com

**Berkshire Community Apartments Inc.**

395 South St., Pittsfield, MA 01201  
(413) 499-4241

**Berkshire County Regional Housing  
Authority**

1 Fenn Street, 4th Floor, Pittsfield, MA 01201  
(413) 443-7138, bcrha.com

**Berkshire Fund**

PO Box 1180, Pittsfield, MA 01202  
(413) 499-1630

**Berkshire Housing Development Corp.**

PO Box 1180, Pittsfield, MA 01202  
(413) 499-1630, berkshirehousing.com

**Berkshire Retirement Home, Inc.**

290 South Street, Pittsfield, MA 01201  
(413) 445-4056, berkshireplace.com

**Cadmus Lifesharing Association**

80 Maple Ave, Great Barrington, MA 01230  
(413) 528-1307, cadmuslifesharing.org

**Central Berkshire Habitat for Humanity**

PO Box 2717, Pittsfield, MA 01202-2717  
(413) 442-3181, berkshirehabitat.org  
ReStore: 399 Hubbard Ave., Pittsfield, MA 01201  
(413) 443-2106

**Christian Center Housing Corp.**

PO Box 1180, Pittsfield, MA 01202  
(413) 499-1630

**Community Development Corporation of  
South Berkshire**

PO Box 733, Great Barrington, MA 01230-0733  
(413) 528-7788, cdcsb.org

**Construct Inc.**

316A State Road, Great Barrington, MA 01230  
(413) 528-1985, constructinc.org

**Crossway Tower**

PO Box 1180, Pittsfield, MA 01202  
(413) 499-1630, berkshirehousing.com

**Gamwell Development Corporation**

395 South Street, Pittsfield, MA 01201-6803  
(413) 499-4241

**High Spirit Community Farm Inc**

142 Seekonk Cross Rd., Gt. Barrington, MA 01230  
(413) 717-5250, highspirit.org

**Hollow Road Development Corporation**

395 South Street, Pittsfield, MA 01201-6803  
(413) 499-4241

**Holy Family Housing Corp.**

PO Box 1180, Pittsfield, MA 01202  
(413) 662-2017

**Holyoke Retirement Community, Inc.**

PO Box 2489, Pittsfield, MA 01202  
berkshirehealthcare.org

**Lanesboro Development Corporation**

395 South Street, Pittsfield, MA 01201-6803  
(413) 499-4241

**Leander House**

48 West Avenue, Great Barrington, MA 01230  
(413) 528-1860, leanderhouse.org

**Lee Central Enriched Housing**

PO Box 1180, Pittsfield, MA 01202  
(413) 499-1630

**Lee Elderly Housing Corporation**

PO Box 1180, Pittsfield, MA 01202  
(413) 499-1630

**Lee Industrial Realty Corp.**

PO Box 1180, Pittsfield, MA 01202  
(413) 499-1630

**Louison House**

PO Box 54, Adams, MA 01220  
(413) 663-6323, louisonhouse.org

**North Adams Housing Authority**

150 Ashland St., North Adams, MA 01247  
(413) 663-5379

**Northern Berkshire Habitat for Humanity**

PO Box 391, North Adams, MA 01247-0391  
(413) 664-4440, northberkshirehabitat.org

**Oakdale Foundation**

16 Oak Street, Great Barrington, MA 01230  
(413) 528-2346, oakdalefoundation.org

**Pittsfield Management Systems Inc.**

PO Box 2489, Pittsfield, MA 01202  
(413) 447-2996, berkshirehealthcare.org

**Shadowood House**

44 Egremont Plain Rd., Gt. Barrington, MA 01230  
(413) 528-0595

**St James Community Housing Corp.**

PO Box 1180, Pittsfield, MA 01202

**Stanton Home**

205 North Plain Road, Gt. Barrington, MA 01230  
(413) 528-0506, stantonhome.org

**Turner House Living Center For Veterans**

PO Box 71, Williamstown, MA 01267  
(413) 528-8234

**Williamstown Elderly Housing Corp.**

PO Box 1180, Pittsfield, MA 01202

## HUMAN RIGHTS

**Berkshire Center for Justice**

284 Main Street, Ste. 7, Gt. Barrington, MA 01230  
(413) 854-1955, berkshirecenterforjustice.org

**Berkshire Community Pride Coalition**

88 Moores Rd., Florida, MA 01247  
bcpc.webflow.io

**Berkshire County Bar Association Inc.**

152 North Street, Suite 155, Pittsfield, MA 01201  
(413) 442-5999, berkshirebar.com

**Berkshire County Branch NAACP**

PO Box 605, Pittsfield, MA 01202  
(617) 501-5159, naacpberkshires.org

**Berkshire County Kids' Place and  
Violence Prevention Center**

63 Wendell Avenue, Pittsfield, MA 01201-6305  
(413) 499-2800, kidsplaceonline.org

**Berkshire Education and Correction  
Services**

467 Cheshire Road, Pittsfield, MA 01201-1820  
(413) 443-7220

**Berkshire Immigrant Center**

67 East Street, Pittsfield, MA 01201  
(413) 445-4881, berkshireic.org

**Berkshire Law Enforcement Council**

462 Main Street, Suite 7, Dalton, MA 01226-1601  
(413) 448-9728

**Berkshire Rainbow Seniors**

1 Wendell Avenue, Pittsfield, MA 01201  
(413) 344-8231, rainbowseniors.org

**Berkshire Stonewall Community  
Coalition**

PO Box 4921, Pittsfield, MA 01202  
berkshirestonewall.org

**Center for Peace Through Culture**

26 Dresser Avenue, Great Barrington, MA 01230  
(413) 274-7002  
centerforpeacethroughculture.org

**Friends of Sayulita Inc.**

85 Main St., Ste. 111, North Adams, MA 01247  
prosayulita.com

**Cheshire Police Assoc. Inc.**  
PO Box 513, Cheshire, MA 01225  
(413) 743-1501  
facebook.com/CheshirePoliceDept

**Christian Center of Pittsfield**  
193 Robbins Avenue, Pittsfield, MA 01201-4540  
(413) 443-2828, christiancenterpittsfield.org

**Clarksburg Volunteer Fire Company**  
181 Cross Rd, Clarksburg, MA 01247  
(413) 663-5761  
facebook.com/ClarksburgVolunteerFireCompany

**Clinical & Support Options**  
877 South St Suite 200, Pittsfield, MA 01201  
(413) 236-5656, csoinc.org

**Communication Workers of America**  
PO Box 3361, Pittsfield, MA 01202  
(413) 442-6996  
walocals.org/iue-cwa-local-81255

**Dalton Firemens Assoc. Inc.**  
20 Flansburg Ave., Dalton, MA 01226  
(413) 684-0500, daltonnfireddistrict.org

**Dalton Police Association**  
462 Main St., Dalton, MA 01226  
(413) 684-0300  
dalton-ma.gov/police-department

**Daughters of Scotia**  
51 Norman Ave., Pittsfield, MA 01201

**Disabled American Veterans**  
PO Box 776, Pittsfield, MA 01202  
(617) 303-5675

**Egremont Fire Company Inc.**  
PO Box 232, So Egremont, MA 01258  
(413) 528-1625, egremontfire.org

**Elder Services of Berkshire County**  
877 South Street, Suite 4E, Pittsfield, MA 01201  
(413) 499-0524, esbci.org

**Elizabeth Freeman Center**  
43 Francis Avenue, Pittsfield, MA 01201-5053  
(413) 499-2425, elizabethfreemancenter.org

**ExtraSpecialTeas**  
2 Elm Street, Great Barrington, MA 01230  
(413) 429-6500, extraspecialteas.org

**Farm Education Inc.**  
816 Barnum St., Sheffield, MA 01257  
(413) 229-3092, mooninthepond.org

**Fenn Street Community Development Corporation**  
55 Fenn Street, Pittsfield, MA 01201-6231  
(413) 499-0866

**Fraternal Order of Eagles**  
515 Curran Hwy., North Adams, MA 01247  
facebook.com/FoeAuxiliary310/

**Friends of the Adams Council On Aging**  
4 Edmunds St Unit N101, Adams, MA 01220  
(413) 743-8333  
town.adams.ma.us/council-aging

**Friends of the Becket Ambulance Department**  
557 Main St., Becket, MA 01223  
(413) 623-5027, townofbecket.org/ambulance

**Friends of the Cheshire Council on Aging**  
4 Edmunds St. Unit N101, Adams, MA 01220  
(413) 743-9719, cheshire-ma.net

**Friends of the Dalton Council on Aging**  
PO Box 15, Dalton, MA 01227  
(413) 684-2000, fdmacoa.org

**Friends of the North Adams Council on Aging**  
116 Ashland St., North Adams, MA 01247  
(413) 662-3125, northadams-ma.gov

**Friends of the Pittsfield Council on Aging**  
330 North St., Pittsfield, MA 01201  
(413) 499-9346, cityofpittsfield.org

**Friends of the Sheffield Senior Center**  
PO Box 327, Sheffield, MA 01257-0327  
(413) 229-2871  
sheffieldseniorcenterfriends.weebly.com

**Goodwill Industries of the Berkshires & Southern Vermont**  
158 Tyler Street, Pittsfield, MA 01201-4222  
(413) 442-0061, goodwill-berkshires.com

**Great Barrington Firefighters Association**  
37 State Rd., Great Barrington, MA 01230  
(413) 528-0788, townofgb.org/fire-department

**Great Barrington Rotary Club**  
PO Box 565, Great Barrington, MA 01230  
gb-rotary.org

**Hancock Volunteer Fire Department**  
PO Box 1149, Hancock, MA 01237  
(413) 738-5446, town.hancock.ma.us

**Hearts of the Father Outreach**  
75 Main Street, Sheffield, MA 01257  
(413) 229-2922, heartsofthefather.org

**Higher Ground**  
906 Main Street, Williamstown, MA 01267  
nbhigherground.wordpress.com

**Hilltown Association of Councils on Aging**  
40 Field St. Ext., Dalton, MA 01226  
(413) 527-6425, mcoaonline.com

**Hinsdale Volunteer Firemens Association**  
Maple St., Hinsdale, MA 01235, (413) 655-2533

**Human Service Forum**  
PO Box 366, Holyoke, MA 01040  
(413) 693-0214, humanserviceforum.org

**Intl Assoc. of Fire Fighters**  
104 Holmes Rd., Lenox, MA 01240

**Kiwanis Club of Lee**  
PO Box 283, Lee, MA 01238, (413) 637-0500

**Kiwanis Club of Pittsfield**  
PO Box 256, Pittsfield, MA 01201  
(413) 242-6363, pittsfieldkiwanis.org

**Kiwanis Club of Sheffield**  
PO Box 683, Sheffield, MA 01257-0683  
sheffieldkiwanis.org

**Lanesborough Volunteer Firemens Association Inc.**  
180 S. Main St., Lanesborough, MA 01237  
(413) 443-2321, lanesboroughfire.com

**Lenox Fire Company Inc.**  
14 Walker St., Lenox, MA 01240  
(413) 637-2347, lenoxfire.com

**MA State Grange Patrons of Husbandry**  
48 Elaine Ave., Dalton, MA 01226  
(413) 442-8592, massgrange.org

**MA State Grange Patrons of Husbandry**  
51 Idle Hour Rd., New Marlborough, MA 01230  
massgrange.org

**MA State Grange Patrons of Husbandry**  
25 South Rd., Peru, MA 01235  
(413) 961-9228, massgrange.org

**MA State Grange Patrons of Husbandry**  
82 Union St., North Adams, MA 01247  
(413) 663-6083, massgrange.org

**MA State Grange Patrons of Husbandry**  
PO Box 239, West Stockbridge, MA 01266  
(413) 637-2655, massgrange.org

**MA State Patrons of Husbandry Stockbridge Grange #295**  
PO Box 353, Stockbridge, MA 01262  
(413) 298-3185

**Monterey Fire Company Ltd.**  
PO Box 99, Monterey, MA 01245  
(413) 528-3136, montereyfire.org

**North Adams Makers Mill Inc.**  
73 Main St., North Adams, MA 01247  
(413) 749-2073, northadamsmakersmill.org

**North East Community Center**  
PO Box 35, Millerton, NY 12546  
(518) 789-4259, neccmillerton.org

**Northern Berkshire Community Coalition**  
61 Main Street, Suite 218  
North Adams, MA 01247  
(413) 663-7588, nbcoalition.org

**Our Sacred Future Foundation**  
1375 Boardman St., Sheffield, MA 01257

**Paper Town Projects**  
PO Box 436, Stockbridge, MA 01262  
papertownprojects.org

**Peru Volunteer Fire Department Inc.**  
11 East Main Rd., Peru, MA 01235  
(413) 655-8811, perufirerescue.com

**Pittsfield Permanent Firemens Benefit Association Inc.**  
74 Columbus Ave., Pittsfield, MA 01201

**Pittsfield Rotary Club**  
PO Box 78, Pittsfield, MA 01202-0078  
(413) 499-7650, rotarypittsfield.org

**Rhythm Rhyme Inc. Cheshire**  
730 Notch Rd., Cheshire, MA 01225  
(413) 743-5296

**Richmond Volunteer Fire Department**  
PO Box 64, Richmond, MA 01254  
(413) 329-7153, richmondma.org

**Riverbrook Residence**  
PO Box 478, Stockbridge, MA 01262  
(413) 298-4926, riverbrook.org

**Rotary Club of Dalton**  
PO Box 182, Dalton, MA 01227  
rotarydistrict7890.org

**Rotary Club of Tri Town**  
PO Box 1003, Stockbridge, MA 01262-1003  
(413) 298-5314, tritownrotary.com

**Sandisfield Fire Department Inc.**  
PO Box 22, Sandisfield, MA 01255  
(413) 258-4742, sandisfieldma.gov

**ServiceNet's Pittsfield Emergency Shelter**  
141 North Street, Pittsfield, MA 01201  
(413) 325-5058, servicenet.org

**Sheffield Volunteer Hose Company No 1**  
PO Box 1280, Sheffield, MA 01257  
(413) 229-7033, sheffieldma.gov/fire-department

**Sisters for Peace Foundation**  
PO Box 473, Great Barrington, MA 01230-0473  
(413) 205-6442, sistersforpeace.org

**Slow Food USA Inc.**  
PO Box 1082, Great Barrington, MA 01230  
slowfoodwesternmass.org

**Soldier On**  
290 Merrill Road, Pittsfield, MA 01201  
(866) 406-8449, wesoldieron.org

**South Williamstown Community Association Inc.**  
PO Box 432, Williamstown, MA 01267  
southwilliamstown.org

**Stewards of H.O.P.E.**  
100 Wendell Ave, Pittsfield, MA 01201  
(413) 344-4066

**Storefront Artist Project Inc.**  
54 Wendell Ave., Pittsfield, MA 01201  
facebook.com/Storefront-Artist-Project

**Take And Eat, Inc.**  
69 Strykers Rd., Florida, MA 01247  
(413) 664-1041, takeandeat.org

**The People's Pantry**  
PO Box 1115, Great Barrington, MA 01230  
(413) 591-0301, thepeoplespantrygb.org

**Villages of the Berkshires**  
PO Box 1821, Lenox, MA 01240  
(413) 409-6400, villagesoftheberkshires.org

**Walnut Woods**  
117 Division Street, Great Barrington, MA 01230  
(413) 854-3044, walnutwoods.org

**Williamstown Sunrise Rotary**  
PO Box 137, Williamstown, MA 01267  
(609) 471-9317, williamstownsunriserotary.org

**Windsor Volunteer Firemans Association**  
2025 Route 9, Windsor, MA 01270  
(413) 684-3236

## OTHER

**1Berkshire**  
PO Box 4829, Pittsfield, MA 01202  
(413) 499-1600, 1berkshire.com

**Adams Lions Club**  
PO Box 23, Adams, MA 01220

**Amateur Athletic Union of the United States Inc.**  
497 South St., Pittsfield, MA 01201

**American Institute for Economic Research**  
250 Division Street, Great Barrington, MA 01230  
(413) 528-1216, aier.org

**Auxiliary of the United Transportation Union**  
640 State Rd., North Adams, MA 01247

**Barefoot Farm, Inc.**  
79 Boice Rd., Egremont, MA 01258

**Barrington Institute**  
122 Castle Street, Great Barrington, MA 01230  
barringtoninstitute.org

**BerkShares**  
PO Box 125, Great Barrington, MA 01230  
(413) 528-1737, berkshares.org

**Berkshire Ajax Soccer Club**  
135 The Knolls, Williamstown, MA 01267  
(413) 652-2429, berkshireajaxsc.com

**Berkshire Black Economic Council**  
berkshirebec.org

**Berkshire Brewing Heritage**  
76 Burbank St., Pittsfield, MA 01201  
(413) 329-2008

**Berkshire Business and Professional Women**  
PO Box 3152, Pittsfield, MA 01202  
berkshirebpw.org

**Berkshire County Board of Realtors**  
99 West Street Suite 200, Pittsfield, MA 01201  
(413) 442-8049, athomeintheberkshires.com

**Berkshire County Estate Planning Council, Inc.**  
75 North St. Ste 400, Pittsfield, MA 01201  
berkshireestateplanning.org

**Berkshire County Harley Owners Group**  
501 Wahconah St., Pittsfield, MA 01201  
berkshirehillshog2030.com

**Berkshire County Insurance Group**  
PO Box 752, Stockbridge, MA 01262  
(413) 448-8424, berkshireinsurancegroup.com

**Berkshire County Lacrosse Association**  
64 Pollock Ave., Pittsfield, MA 01201  
berkshirecountylacrosse.com

**Berkshire Hills Country Club Inc.**  
PO Box 1678, Pittsfield, MA 01202  
(413) 447-9429, berkshirehillsccl.com

**Berkshire Hills Tennis Committee Inc.**  
87 Brush Hill Rd., Great Barrington, MA 01230  
bhtennis.org

**Berkshire Innovation Center**  
45 Woodlawn Avenue, Pittsfield, MA 01201  
(413) 449-1100, berkshireinnovationcenter.com

**Berkshire Mountain Bike Training Series**  
8 Fifth Ave., Cheshire, MA 01225  
berkshiremtb.com

**Berkshire Omega Corp.**  
PO Box 421, Pittsfield, MA 01202  
(413) 499-4241

**Berkshire Sculling Association**  
PO Box 787, Pittsfield, MA 01202-0787  
(413) 442-7769, berkshirerowing.com

**Berkshire Snow Seekers**  
PO Box 1102, Pittsfield, MA 01202  
(413) 445-0766, berkshiresnowseekers.com

**Berkshire United Rugby Club**  
271 Barker Rd., Pittsfield, MA 01201

**Berkshires Tomorrow**  
1 Fenn Street, Suite 201, Pittsfield, MA 01201  
(413) 442-1521, berkshireplanning.org

**Butternut Race Club**  
380 State Rd., Great Barrington, MA 01230  
butternutracerace.com

**Chi Omega Inc. Iota Beta Chapter**  
28 West Rd., Adams, MA 01220

**Cincinnatus Lodge A.F.&A.M. of MA Freemasons**  
PO Box 37, Great Barrington, MA 01230  
(413) 229-2833

**Cinta Hutan Foundation**  
289 Great Barrington Rd.  
West Stockbridge, MA 01266  
(413) 854-8466, lovethewoods.org

**Clan Henderson Society Inc.**  
96 Cross Rd., Clarksburg, MA 01247  
(478) 960-6361, Clanhendersonsociety.org

**Coalition for A Prosperous America**  
615 Boardman Street, Sheffield, MA 01257-9516  
(413) 854-2580, prosperousamerica.org

**Community Television for the Southern Berkshires**  
40 Limestone Road, Lee, MA 01238-9621  
(413) 243-8211, ctsbtv.com

**Country Club of Pittsfield**  
PO Box 538, Pittsfield, MA 01202  
(413) 447-8500, ccpittsfield.org

**Credit Union of the Berkshires**  
744 Williams Street, Pittsfield, MA 01201-7402  
(413) 443-1313, cuotb.org

**Crossroad Media Group Inc.**  
58 Curtis Terrace, Pittsfield, MA 01201  
(413) 551-2034, crossroadmediagroup.org

**Curling Club of the Berkshires**  
48 Pine Knoll Rd., Lenox, MA 01240  
curlberkshires.org

**Dalton Benefit Association**  
411 High St., Dalton, MA 01226  
(413) 684-3579

**Dalton Community Television**  
151 Park Ave., Dalton, MA 01226  
(413) 684-4441, daltontv.org

**Downtown Pittsfield, Inc.**  
33 Dunham Mall Suite 101, Pittsfield, MA 01201  
(413) 443-6501, downtownpittsfield.com

**EforAll Berkshires**  
437 North Street, Pittsfield, MA 01201  
(833) 336-7255, eforall.org/ma/berkshire-county/

**Embroiderers Guild of America Berkshire County Chapter**  
67 Noblehurst Ave., Pittsfield, MA 01201

**Fraternal Order of Eagles**  
PO Box 709, North Adams, MA 01247  
(413) 664-9043

**Freelance Investigative Reporters & Editors (FIRE)**  
firenewsroom.org

**Friends of the Dalton Historic Cemeteries**  
PO Box 127, Dalton, MA 01227

**Friends of Windsor**  
1890 Route 9, Ste. 8, Windsor, MA 01270  
friendsofwindsor.com

**GEAA**  
303 Crane Ave., Pittsfield, MA 01201  
(413) 442-8333, geaagolf.com

**Gold Star Wives of America Patriot Chapter**  
PO Box 938, Stockbridge, MA 01262  
(413) 896-5712, goldstarwives.org

**Grand Chapter of MA Order of the Eastern Star**  
45 North Street, Dalton, MA 01226

**Greylock Community Club**  
548 State Road, North Adams, MA 01247-3045  
(413) 664-9020, greylockclub.com

**Greylock Federal Credit Union**  
150 West Street 3rd Floor, Pittsfield, MA 01201  
(413) 236-4000, greylock.org

**Greylock Flying Club**  
70 Hamel Ave., Williamstown, MA 01267  
(413) 652-1274

**Grow Dalton, Inc.**  
63 Flansburg Ave., Dalton, MA 01226  
growdalton.blogspot.com

**Hinsdale Dayz Inc.**  
39 South Street, Hinsdale, MA 01235  
hinsdaledayz.org

**Hinsdale Lions Club**  
PO Box 235, Hinsdale, MA 01235  
(413) 655-2973

**Hoosac Harvest**  
PO Box 981, North Adams, MA 01247  
hoosacharvest.org

**Hoppy Times Un Ltd**  
311 Lenox Ave., Pittsfield, MA 01201

**Institute for Multi-Stakeholder Initiative Integrity**  
82 Wendell Ave., Suite 100, Pittsfield, MA 01201  
(415) 243-6306, msi-integrity.org

**Italian American Club of Pittsfield Inc.**  
203 Newell St., Pittsfield, MA 01201  
(413) 445-7292, itam564.org

**Jewish War Veterans of the United States Of America Inc.**  
21 Hemlock Hill, Dalton, MA 01226  
(413) 684-3679

**Kindness Is Foundation**  
PO Box 815, Albany, NY 12201  
(518) 956-4998, kindnessisfoundation.org

**Laborers International Union of North America**  
264 W. Housatonic St., Pittsfield, MA 01201  
(413) 442-1970, laborerslocal473.org

**Latinas413**  
PO Box 1016, Stockbridge, MA 01262  
(413) 358-3569, linktreeee/latinas413

**League of Women Voters of MA**  
PO Box 392, Williamstown, MA 01267  
lwma.org

**Lee Chamber of Commerce**  
PO Box 345, Lee, MA 01238-0345  
(413) 243-1705, leechamber.org

**Lee Community Tennis Assoc.**  
PO Box 188, Lee, MA 01238, leecta.com

**Lee Lions Club**  
PO Box 19, Lee, MA 01238  
(413) 243-6737

**Lenox Chamber of Commerce**  
PO Box 646, Lenox, MA 01240-0646  
(413) 637-3646, lenox.org

**Lenox Club**  
PO Box 615, Lenox, MA 01240-0615  
(413) 637-0330, lenoxclub.com

**Lenox Sportsmens Club Inc.**  
PO Box 499, Lenox, MA 01240  
(413) 443-3224, lenoxsportsmensclub.com

**Lever Inc.**  
85 Main Street, Suite 218  
North Adams, MA 01247  
(413) 346-4840, leverinc.org

**MA Freemasons Berkshire Lodge**  
PO Box 324, Adams, MA 01220, (413) 743-7005

**MA Freemasons Evening Star Lodge**  
PO Box 212, Lee, MA 01238, (413) 243-1169

**MA Freemasons Globe Unity Lodge**  
45 North St., Dalton, MA 01226, (413) 329-6667

**MA Freemasons Lafayette-Greylock Lodge**  
PO Box 1832, North Adams, MA 01247  
(413) 441-5379

**MA Freemasons Upton Lodge**  
PO Box 34, Cheshire, MA 01225, (413) 449-6129

**MA Freemasons Williams Lodge**  
772 Main Street, Williamstown, MA 01267  
(802) 733-7200

**Massachusetts Highway Association**  
PO Box 351, Becket, MA 01223  
(413) 623-8881, masshwy.org

**MassHire Berkshire Career Center**  
160 North Street, 3rd Floor, Pittsfield, MA 01201  
(413) 499-2220, masshireberkshirecc.com

**Monterey News**  
PO Box 9, Monterey, MA 01245-0009  
(413) 528-9243, montereynews.org

**Monterey Water Co.**  
PO Box 65, Monterey, MA 01245  
(413) 441-2466  
montereyma.gov/monterey-water-company

**Mount Everett Cemetery Assoc.**  
510 Egremont Rd., Great Barrington, MA 0

**New Moon Lodge A.F.& A.M. of MA Freemasons**

PO Box 2312, Pittfield, MA 01202-2312  
(413) 841-4673

**Nonprofit Center of the Berkshires**

PO Box 388, Great Barrington, MA 01230  
(413) 441-9542, npcberkshires.org

**North Berkshire Community Television Corporation**

Heritage State Park Bldg 6  
North Adams, MA 01247  
(413) 663-9006, nbctc.org

**Northern Berkshire Vietnam Veterans Assoc. Inc.**

30 River St., North Adams, MA 01247  
(413) 663-9994

**Occidental Lodge A.F.& A.M. of MA Freemasons**

33 South Merriam Street, Pittsfield, MA 01201  
(413) 464-4277

**Partnership for North Adams Inc.**

121 MASS MoCA Way, North Adams, MA 01247  
(413) 664-4400, northadamspartnership.com

**Patriots All-Terrain Club**

PO Box 2967, Pittsfield, MA 01202  
patriotsatv.org

**Pine Grove Cemetery**

PO Box 654, Sheffield, MA 01257  
pgcemetery.org

**Pittsfield Chapter of UNICO National Inc.**

PO Box 2672, Pittsfield, MA 01202  
(413) 499-4706, unico-of-pittsfield.org

**Pittsfield Community Cable Broadcasting**

4 Federico Drive, Suite 2, Pittsfield, MA 01201  
(413) 445-4234, pittsfieldtv.org

**Pittsfield Community Tennis Association**

PO Box 3051, Pittsfield, MA 01202  
(413) 684-3451, pittsfieldtennis.com

**Pittsfield Economic Revitalization**

70 Allen St., Ste. 205, Pittsfield, MA 01201  
(413) 499-9368, businesspittsfield.com/perc

**Pittsfield Lions Club**

PO Box 312, Pittsfield, MA 01201

**Pittsfield Veterans Outreach Center**

505 East Street, Ste 103, Pittsfield, MA 01201  
(413) 448-6052, bilingualvets.org

**Polish Falcons of America**

32 Bel Air Ave., Pittsfield, MA 01201  
(413) 447-9418, polishfalcons.org

**Proadams Inc.**

PO Box 62, Adams, MA 01220  
(413) 446-9858, exploreadams.com/proadams

**Proprietors of the Pittsfield Cemetery**

203 Wahconah St., Pittsfield, MA 01201  
(413) 447-7953, pittsfieldcemetery.com

**Richmond Record Inc.**

PO Box 214, Richmond, MA 01254  
(413) 464-0828

**RSVP**

16 Bartlett Avenue, Pittsfield, MA 01201  
cityofpittsfield.org/departments/rsvp/

**Salvation Army - GB Service Unit**

352 Main Street, Great Barrington, MA 01230

**Sand Springs Recreation Center Inc.**

158 Sand Springs Rd., Williamstown, MA 01267  
(413) 458-6026, sandspringspool.org

**Sandisfield Snowmobile Club Inc.**

PO Box 94, Sandisfield, MA 01255  
(413) 258-4887, sandisfieldsc.webs.com

**Save Fort Massachusetts Memorial**

1143 State Rd., North Adams, MA 01247  
sites.google.com/site/friendsoffortmassachusetts/

**Savoy Canary Kats Snowmobile Club**

279 Old Main Rd., Savoy, MA 01256  
(413) 822-5265, savoycanarykats.org

**Sheffield Association**

PO Box 1339, Sheffield, MA 01257  
(413) 822-0617, sheffieldtimes.org

**Sherwood Forest Neighbors Assoc. Inc.**

19 Sherwood Dr., Becket, MA 01223  
(203) 923-3055

**Sherwood Greens Rd Improvement**

1439 Jacobs Ladder Rd., Becket, MA 01223  
(413) 274-2374, townofbecket.org

**Shire City Sanctuary**

40 Melville St., Pittsfield, MA 01201  
(413) 236-9600, shirecitysanctuary.org

**Silver Therapeutics**

238 Main Street, Williamstown, MA 01267  
(413) 458-6244, silver-therapeutics.com

**South Mountain Association**

PO Box 23, Pittsfield, MA 01202  
(413) 442-2106, southmountainconcerts.org

**Southern Berkshire Chamber of Commerce**

PO Box 810, Great Barrington, MA 01230-0810  
(413) 528-4284, southernberkshirechamber.com

**Stockbridge Chamber of Commerce**

PO Box 224, Stockbridge, MA 01262-0224  
(413) 298-5200, stockbridgechamber.org

**Stockbridge Golf Club**

6A Main St., Stockbridge, MA 01262  
(413) 298-3439, stockbridgegc.com

**The Great Josh Billings Runaground Inc.**

185 Hubbard St., Lenox, MA 01240  
joshbillings.com

**The Green, Inc.**

85 Main St., Ste 105, North Adams, MA 01247  
thegreennama.com

**The Greylock Alliance**

3 Summit Rd., Adams, MA, 01220

**The Option Institute and Fellowship**

2080 S Undermountain Road  
Sheffield, MA 01257  
(413) 229-2100, option.org

**The Sandisfield Times Inc**

PO Box 584, Sandisfield, MA 01255  
(413) 258-3308, sandisfieldtimes.org

**Thunderbolt Ski Runners of Adams**

PO Box 171, Adams, MA 01220  
thunderboltskirunners.org

**Thursday Morning Club**

PO Box 422, Great Barrington, MA 01230-0422

**Tranquility Corp - La Casa Di Pio**

1215 Massachusetts Ave.  
North Adams, MA 01247

**Travel Safe Incorporated**

245 N Undermountain Rd., Sheffield, MA 01257

**Tyler St. Business Group Inc.**

PO Box 3602, Pittsfield, MA 01202  
(413) 236-4119, tylerstreetpittsfield.com

**United States Bowling Congress Pittsfield**

29 Courtland Pl, Pittsfield, MA 01201  
(413) 212-2163

**United States Bowling Congress**

**Southern Berkshire**  
(413) 243-1634

**United Steelworkers**

140 Plumb St., Pittsfield, MA 01201

**Upper Housatonic Valley National**

**Heritage Area**

PO Box 611, Great Barrington, MA 01230  
(860) 435-9505, housatonicheritage.org

**Veterans of Foreign Wars Department of Massachusetts**

PO Box 892, Lee, MA 01238  
(413) 841-5233, leevfw.org

**VFW Adams Post 1995**

PO Box 442, Adams, MA 01220

**VFW Auxiliary Post 996**

570 Mohawk Trail, North Adams, MA 01247

**VFW Clarksburg**

760 Middle Rd, Clarksburg, MA 01247  
(413) 663-9685

**VFW Dalton Post 9566**

366 E Housatonic St, Dalton, MA 01226  
(413) 684-9714

**VFW Great Barrington Post 8348**

PO Box 357, Great Barrington, MA 01230  
(413) 528-9701

**VFW Housatonic Post 8183**

PO Box 552, Housatonic, MA 01236

**VFW Lenox**

6 Walker St, Lenox, MA 01240

**VFW North Adams Post 996**

PO Box 1680, North Adams, MA 01247  
(413) 664-9042

**VFW Pittsfield Post 448**

41 Wendell Ave, Pittsfield, MA 01201  
(413) 447-9271

**Vietnam Veterans of America Chapter**

**054**

760 Middle Rd, Clarksburg, MA 01247  
(413) 662-2438

**Vietnam Veterans of America Chapter**

**065**

PO Box 1951, Pittsfield, MA 01202  
(413) 443-1132

**Wahconah Country Club Inc.**

PO Box 43, Dalton, MA 01227  
(413) 684-2864, wahconahcc.com

**Walking Our Talk**

PO Box 282, Great Barrington, MA 01230  
walkingourtalk.org

**WAMC**

PO Box 66600, Albany, NY 12206  
(518) 465-5233, wamc.org

**Williamstown Chamber of Commerce**

7 Denison Park Drive, Williamstown, MA 01267  
(413) 458-9077, williamstownchamber.com

**Winthrop Murray Crane Community House**

400 Main St., Dalton, MA 01226, (413) 684-2600

**Wisdom Lodge A.F.&A.M. MA Freemasons**

3 Hotel Street, West Stockbridge, MA 01266  
(413) 447-7897

**Wyantenuck Country Club**

PO Box 338, Great Barrington, MA 01230  
(413) 528-0350, wyantenuck.org

**Yoga for Our Lives, Inc.**

51 Colonial Ave., Williamstown, MA 01267  
yogaforourlives.org

## PHILANTHROPY

**A Child Waits Foundation**

1136 Barker Rd. #12, Pittsfield, MA 01201  
(866) 999-2445, achildwaits.org

**Alice Shaver Foundation**

PO Box 147, Williamstown, MA 01267-0147  
(413) 458-9260

**Barka Foundation**

21 Henry Avenue, Pittsfield, MA 01201-6722  
(833) 287-5462, barkafoundation.org

**Bart Foundation**

PO Box 185, Adams, MA 01220-0185  
(413) 743-7311, bartcharter.org

**Berkshire Amistad**

1218 West Street, Pittsfield, MA 01201  
(413) 645-2003, berkshireamistad.org

**Berkshire Bank Foundation**

PO Box 1308, Pittsfield, MA 01202-1308  
(413) 447-1724, berkshirebank.com

**Berkshire Benevolent Association for the**

**Blind Inc.**

386 South St., Pittsfield, MA 01201  
(413) 442-6600

**Berkshire Life Charitable Foundation**

700 South Street, Pittsfield, MA 01201-8212  
(413) 395-4890

**Berkshire Taconic Community**

**Foundation**

800 North Main Street, Sheffield, MA 01257  
(413) 229-0370, berkshiretaconic.org

**Berkshire United Way**

200 South Street, Pittsfield, MA 01201-6807  
(413) 442-6948, berkshireunitedway.org

**Bianchi-Barbotta Foundation, Inc.**

20 Bryant St., Pittsfield, MA 01201  
(413) 441-4871, bbfamilyfoundation.org

**Black Rock Foundation**

PO Box 873, Sheffield, MA 01257

**Broude Trust for the Publication of**

**Musicological Editions**

PO Box 547, Williamstown, MA 01267  
broudebrothers.com

**Bulova Gale Foundation**

POB 749, Hillsdale, NY 12529, (413) 447-1900

**Civitan Club of Pittsfield**

PO Box 42, Pittsfield, MA 01202-0042  
(413) 344-5777, civitan.org

**Clinton O & Lura Curtis Jones Memorial Trust**

4 Second Street, Suite 2, Pittsfield, MA 01201

**Coolidge Hill Foundation**

75 Park Street, Lee, MA 01238

**Country City Foundation**

PO Box 2230, Lenox, MA 01240-5230  
(413) 637-4513, mountainmaninsights.org

**Cultural Resources Foundation**

27 E Housatonic Street, Pittsfield, MA 01201  
(413) 499-1733

**Dalton Lions Club**

PO Box 213, Dalton, MA 01227, (413) 281-4844

**Deputy Chief Bruce Kilmer Memorial**

86 Anita Dr., Pittsfield, MA 01201

**Diane Frisch Cohen Foundation**

380 Sherwood Drive, Becket, MA 01223  
(646) 283-1896

**Dottie's Dime Corporation**

228 Main St., Williamstown, MA 01267

**Dr. Robert C. and Tina Sohn Foundation**

805 Third Ave., 24th Floor, New York, NY 10022  
(212) 408-0590, sohnfoundation.org

**Eagle Santa Fund Inc.**

75 South Church St., Pittsfield, MA 01201  
(413) 496-6305

**Elephant Rock Foundation**

PO Box 539, Monterey, MA 01245-0539

**Elks Club**

27 Union Street, Pittsfield, MA 01201  
(413) 447-9243, elks.org

**Elks Club**

PO Box 106, Adams, MA 01220, (413) 743-1335

**Elks Club**

100 Eagle St., North Adams, MA 01247  
(413) 664-9039

**Fairbanks Family Charitable Foundation**

197 Longview Terrace, Williamstown, MA 01267

**Feigenbaum Foundation**

2 South Street, Suite 235, Pittsfield, MA 01201  
(413) 499-2880

**Friends of the Binunsaran Library**

PO Box 110, Adams, MA, 01220, (413) 770-9197

**Gendler Family Foundation**

264 Monument Valley Road  
Great Barrington, MA 01230

**Gil Family Foundation**

PO Box 18, Lenox, MA 01240

**Goessel Family Foundation**

73 Hawthorne Street, Lenox, MA 01240-2801

**Grace & Bill Peabody Foundation Inc.**

69 E Housatonic St., Pittsfield, MA 01201  
(413) 499-3520

**Greylock Community Club Inc.**

548 State Rd., North Adams, MA 01247  
(413) 664-9020

**Hayseed Hill Foundation**

PO Box 180, Great Barrington, MA 01230-0180

**Hosokawa Family Foundation**

41 Berkshire Heights Rd.  
Great Barrington, MA 01230

**James Weldon Johnson Literary Foundation**

101 Alford Rd., Great Barrington, MA 01230  
jamesweldonjohnson.org

**Jane and Jack Fitzpatrick Trust**

PO Box 1164, Stockbridge, MA 01262-1164  
(413) 298-1306

**John and Eileen McCarthy Charitable Trust**

25 Main St., Lenox, MA 01240

**John and Frances Strachan Charitable Foundation**

221 Ide Road, Williamstown, MA 01267-2801

**John C & Katherine M Morris Foundation**

24 Cherry Hill Road, Stockbridge, MA 01262  
(

**First Congregational Church**  
906 Main St., Williamstown, MA 01267  
(413) 458-4273, firstchurchwilliamstown.org

**First Congregational Church**  
PO Box 395, Lee, MA 01238  
(413) 243-1033, ucc-lee.org

**First Congregational Church of Becket**  
PO Box 327, Becket, MA 01223, (413) 623-8300

**First Congregational Church of Dalton**  
514 Main Street, Dalton, MA 01226  
(413) 684-1715, fccdalton.org

**First Congregational Church of Otis**  
Main St., Otis, MA 01253, (413) 269-7171

**First Emmanuel Assembly of God Church**  
55 Mckay St., Pittsfield, MA 01201  
(413) 841-5168

**First United Methodist Church**  
55 Fenn St., Pittsfield, MA 01201  
(413) 499-0866, fumcpittsfield.org

**Florida Chapter of the Alliance of Divine Love Inc.**

20 Keeler St., Pittsfield, MA 01201  
allianceofdivinelove.org

**Gospel Train Ministry**  
PO Box 20, North Adams, MA 01247

**Gothic Cathedral**  
15 Bartlett Ave., Ste 4, Pittsfield, MA 01201

**Grace Church**  
PO Box 114, Great Barrington, MA 01230  
(413) 644-0022, graceberkshires.org

**Greater Grace Church of the Berkshires**  
160 High St., Lee, MA 01238, (413) 243-3919

**Heart2Heart Ministry**  
11 Summer St., Lanesborough, MA 01237

**Hevreh of Southern Berkshire**  
270 State Road, Great Barrington, MA 01230  
(413) 528-6378, hevreh.org

**His Place Ministries Inc.**  
4 East St., Lenox, MA 01240

**Hope Church**  
259 Kemble St., Lenox, MA 01240  
(413) 637-2212, hopechurchlenox.com

**Iglesia Fuente de Salvacion Misionera**  
147 Down Tyler St., Pittsfield, MA 01201

**Iglesia Pentecostal la Piedra Viva**  
55 Spring St. Apt 214, Pittsfield, MA 01201

**Jesus Saves Full Gospel Tabernacle**  
59 Howland Ave., Adams, MA 01220  
(413) 743-2687

**Jewish Federation of the Berkshires**  
196 South Street, Pittsfield, MA 01201-6807  
(413) 442-4360, jewishberkshires.org

**Knights of Columbus Berkshire Hills**  
PO Box 22, Lee, MA 01238

**Knights of Columbus Columbia**  
PO Box 53, Adams, MA 01220

**Knights of Columbus Father William F Davitt**  
97 West St., Lenox, MA 01240

**Knights of Columbus Monsignor Eugene F Marshall**  
PO Box 618, Pittsfield, MA 01202  
(413) 464-6009

**Knights of Columbus Mt Everett**  
PO Box 643, Housatonic, MA 01236

**Lakeside Christian Camp**  
195 Cloverdale St., Pittsfield, MA 01201  
(413) 447-8930, lakesideonline.org

**Lenox Church On the Hill**  
55 Main Street, Lenox, MA 01240  
(413) 637-1001, lenoxcucc.org

**Living God Fellowship**  
PO Box 715, Great Barrington, MA 01230  
(413) 528-6959, lgfellowship.net

**MercySong**  
PO Box 486, Stockbridge, MA 01262  
(413) 441-7333, mercysong.com

**Monterey United Church of Christ**  
PO Box 182, Monterey, MA 01245  
(413) 329-3026, montereychurch.org

**Morningside Baptist Church**  
475 Tyler St., Pittsfield, MA 01201  
(413) 442-7330

**New Hope United Methodist Church**  
PO Box 744, North Adams, MA 01247  
(413) 398-5358, New-HopeUMC.org

**Northern Berkshire Christian Church of the Assemblies of God**

55 Harding Ave., North Adams, MA 01247  
(413) 663-8998, nberkshirechristianchurch.com

**Operation Nehemiah Missions International**  
424 Summer Street, Lanesboro, MA 01237  
(413) 770-4711, operationsnehemiah.org

**Opus Dei Awareness Network**  
PO Box 4333, Pittsfield, MA 01202  
(413) 499-7168, odan.org

**Our Lady of the Valley Parish**  
PO Box 515, Sheffield, MA 01257  
(413) 229-3028, ourolv.org

**Pilgrim Memorial Church**  
249 Wahconah St., Pittsfield, MA 01201  
(413) 447-7443

**Pittsfield Evangelical Free Church**  
389 Cheshire Rd., Pittsfield, MA 01201  
(413) 442-1992

**Polish Roman Catholic Union of America**  
18 Highland Ave., Adams, MA 01220

**Rabbi Pesach Halevi Incorporated**  
9 Iroquois Street, Pittsfield, MA 01201  
(413) 664-1441, rabbipesachhalevi.org

**Reigning Love Christian Center**  
PO Box 1935, Pittsfield, MA 01202  
(413) 448-6221

**Rimon Resource Center for Jewish Spirituality Inc.**  
PO Box 502, Great Barrington, MA 01230  
(413) 274-1034

**Roots & Dreams & Mustard Seeds**  
68 Union St., Pittsfield, MA 01201  
(413) 345-2794, rootsandmustardseeds.com

**Sacred Heart Church**  
191 Elm St., Pittsfield, MA 01201  
thepinkchurch.com

**Saints Patrick & Raphael Parish**  
54 Southworth St., Williamstown, MA 01267  
(413) 458-4946, williamstowncatholics.org

**Serendipity Church Ministries Inc.**  
PO Box 391, Lee, MA 01238

**Sheffield Chapel**  
PO Box 308, Sheffield, MA 01257  
(413) 528-2911, sheffieldchapel.org

**St Agnes Parish**  
489 Main St., Dalton, MA 01226  
(413) 684-0125, saintagnescc.com

**St Thomas Aquinas Parish**  
2 Columbia St., Adams, MA 01220

**St. Anns Church**  
134 Main St., Lenox, MA 01240  
(413) 637-0157, stannlenox.org

**St. Charles Church**  
89 Briggs Ave., Pittsfield, MA 01201  
(413) 442-7470, stcharlespittsfield.org

**St. Elizabeth of Hungary**  
70 Marshall Street, North Adams, MA 01247  
(413) 663-5316, northadamscatholics.org

**St. Joseph's Church**  
414 North St., Pittsfield, MA 01201  
(413) 445-5789, stjoeppittsfield.com

**St. Mark Parish**  
400 West St., Pittsfield, MA 01201  
(413) 447-7510

**St. Marys Church**  
40 Academy St., Lee, MA 01238  
(413) 243-0275, stmarylos.com

**St. Nicholas Orthodox Church**  
PO Box 232, West Stockbridge, MA 01266  
(413) 442-2669, stnicholaspittsfield.org

**St. Patrick's Catholic Church**  
30 Albany Rd, West Stockbridge, MA 01266  
(413) 232-4427

**St. Peter Parish**  
16 Russell St., Great Barrington, MA 01230  
(413) 274-3443

**St. Stanislaus Kostka Mission**  
PO Box 231, Adams, MA 01220, (413) 743-0577

**Taconic Valley Christian Fellowship**  
3300 Hancock Rd., Hancock, MA 01237

**Temple Anshe Amunim**  
26 Broad St., Pittsfield, MA 01201  
(413) 442-5910, ansheamunim.org

**The Christian Community**  
PO Box 204, Great Barrington, MA 01230  
(518) 325-5757  
christiancommunityhillsdale.com

**The Marians of the Immaculate Conception**  
Eden Hill, Stockbridge, MA 01263  
(413) 298-3691, marian.org

**Trinity Lutheran Church**  
39 Prospect St., Great Barrington, MA 01230  
(413) 528-1330

**Two Streams Zen Inc.**  
PO Box 148, Windsor, MA 01270  
(413) 977-1852, twostreamszen.org

**Tyringham Union Church**  
PO Box 314, Main Rd., Tyringham, MA 01264  
(413) 243-9848, tyringham-ma.gov

**Unitarian Universalist Meeting of South Berkshire**

PO Box 783, Housatonic, MA 01236  
(413) 248-6035, uumsb.org

**United Methodist Church of Lenox**  
6 Holmes Rd., Lenox, MA 01240  
(413) 445-5918, lenoxumc.org

**Voice in the Wilderness Inc.**  
173 Bush Rd., Savoy, MA 01256  
(413) 743-9743, thewildernessmission.org

**Windsor Church**  
RT 9 Berkshire Trail, Windsor, MA 01270  
(413) 287-1749

**Word of Life Ministries of Pittsfield**  
211 Church St., North Adams, MA 01247

**World Evangelistic Assoc. Ministerial Fellowship Inc.**  
PO Box 944, Pittsfield, MA 01202

**Zion Lutheran Church of Pittsfield**  
74 1st Street, Pittsfield, MA 01201  
(413) 442-3525, zionlutheranpittsfield.org

## YOUTH & EDUCATION

**12th Man-Go Blue Inc.**  
PO Box 542, Dalton, MA 01227  
(413) 655-0215, 12thman-goblue.com

**A Still Sutherland Study Group Inc.**  
36 Green River Rd., Alford, MA 01230  
(413) 528-9333, asssg.org

**Adams Cheshire Little League**  
PO Box 302, Adams, MA 01220, (413) 663-1044  
clubs.bluesombrero.com/adamscheshireLL

**Adams Free Library**  
92 Park Street, Adams, MA 01220  
(413) 743-8345, adamslibraryma.org

**Adams Lassie League**  
PO Box 582, Adams, MA 01220  
(413) 822-2695, adamslassieleague.com

**Adams, Cheshire, Savoy Youth Soccer Association**  
33 Forest Park Ave., Adams, MA 01220  
acsysoccer.weebly.com

**Alford Free Public Library**  
5 Alford Center Road, Alford, MA 01230  
(413) 528-4536

**Allendale Elementary School PTO Inc.**  
180 Connecticut Ave., Pittsfield, MA 01201  
(413) 448-9650, ptoallendale.com

**Anita Chapman Scholarship Fund**  
3050 State Rd., Richmond, MA 01254

**Anna Yan Ji Arabia Scholarship Fund**  
201 Eagle St., North Adams, MA 01247

**Artemis Forum Inc.**  
PO Box 72, Lenox, MA 01240

**Aurigan Scholarship Inc.**  
PO Box 219, Sheffield, MA 01257

**BAMTEC Inc.**  
31 Goodrich St., North Adams, MA 01247  
(413) 652-4133, bamtec.org

**Bard College At Simon's Rock**  
84 Alford Road, Great Barrington, MA 01230  
(413) 644-4400, simons-rock.edu

**BART Charter School**  
PO Box 267, Adams, MA 01220  
(413) 743-7311, bartcharter.org

**Becket Athenaeum**  
PO Box 9, Becket, MA 01223  
(413) 623-5483, becketathenaeum.org

**Becket Scholarship Foundation Inc.**  
PO Box 381, Becket, MA 01223

**Becket-Chimney Corners YMCA**  
748 Hamilton Rd., Becket, MA 01223  
(413) 623-8991, bccymca.org

**Berkshire Area Educational Opportunity Center**  
484 Main Street, Suite 500, Worcester, MA 01608  
(413) 281-9334, massedco.org

**Berkshire Athenaeum**  
1 Wendell Avenue, Pittsfield, MA 01201  
(413) 499-9480, pittsfieldlibrary.org

**Berkshire Coin Club**  
630 Holmes Rd., Pittsfield, MA 01201  
(413) 499-1400

**Berkshire Community College**  
1350 West Street, Pittsfield, MA 01201  
(413) 236-2185, berkshirecc.edu/bcc-foundation

**Berkshire Country Day School**  
PO Box 867, Lenox, MA 01240-0867  
(413) 637-0755, berkshirecountryday.org

**Berkshire County Christian School**  
PO Box 1980, Lenox, MA 01240  
(413) 637-2474, berkshirechristianschool.com

**Berkshire County Head Start Child Development Program**  
1 Meadow Lane, Pittsfield, MA 01201  
(413) 499-0137, berkhs.org

**Berkshire Family YMCA**  
292 North Street, Pittsfield, MA 01201  
(413) 499-7650, bfymca.org

**Berkshire Hills Christian School**  
PO Box 2959, Pittsfield, MA 01202  
(413) 442-5511, berkshirehillschristianschool.org

**Berkshire Moonball Tennis Academy**  
PO Box 1784, Lenox, MA 01240  
(347) 266-6131, berkshiremoonballtennis.com

**Berkshire Project Inc.**  
33 Saint Anns Ave., Lenox, MA 01240  
(413) 358-5755, berkshireproject.org

**Berkshire Psychoanalytic Institute Inc.**  
PO Box 877, Stockbridge, MA 01262  
(413) 269-0138, berkshire-psychoanalytic.org

**Berkshire Radio Control Flying Club**  
283 Gale Ave., Pittsfield, MA 01201  
(413) 449-4140, berkshire-rc.org

**Berkshire Reading Council**  
119 Cole Avenue, Pittsfield, MA 01201  
sites.google.com/view/berkshirereadingcouncil

**Berkshire Sail and Power Squadron**  
123 Asci Dr., Pittsfield, MA 01201  
usps.org/localusps/d2/berkshire/

**Berkshire School**  
245 N Undermountain Rd., Sheffield, MA 01257  
(413) 229-8511, berkshireschool.org

**Berkshire Totes for Tots, Inc.**  
89 Egremont Ave., Pittsfield, MA 01201  
(413) 822-9078

**Berkshire Waldorf High School**  
PO Box 905, Great Barrington, MA 01230  
(413) 298-3800, berkshirewaldorf.com

**Berkshire Waldorf School**  
35 W Plain Road, Great Barrington, MA 01230  
(413) 528-4015, berkshirewaldorfschool.org

**Berkshire Youth Hockey Inc.**  
PO Box 1001, Sheffield, MA 01257  
(413) 229-9008, rattlersyouthhockey.com

**Boy Scouts of America Western Massachusetts Council**  
1 Arch Road, Suite 5, Westfield, MA 01085  
(413) 594-9196, westernmascouting.org

**Boys and Girls Club of the Berkshires**  
16 Melville Street, Pittsfield, MA 01201-4711  
(413) 448-8258, bgcberkshires.org

**BRIDGE**  
17 Main Street Suite B3, Lee, MA 01238  
(413) 394-4029, multiculturalbridge.org

**Bushnell-Sage Library**  
48 Main Street, Sheffield, MA 01257  
(413) 229-7004, bushnellsagelibrary.org

**Buxton School**  
291 South Street, Williamstown, MA 01267  
(413) 458-3919, buxtonschool.org

**Camp Hart - Jr Golf Program**  
374 New Ashford Rd., Williamstown, MA 01267  
(800) 696-HART, camphart.com

**Camp Wa Wa Segoa**  
408 Foley Hill Rd, Southfield, MA 01259  
(413) 229-9110, campwawa.org

**Catskill 3500 Club Inc.**  
181 Doreen St., Pittsfield, MA 01201  
catskill-3500-club.org

**CBRSD Weekend Backpack Program**  
117 Elmore Drive, Dalton, MA 01226

**Center for Holistic Instruction Inc.**  
PO Box 1792, Pittsfield, MA 01202

**Cheshire Public Library**  
PO Box 740, Cheshire, MA 01225  
(413) 743-1690, cheshire-ma.gov/library

**Chief Officers of State Library Agencies**  
662 North Hoosac Rd., Williamstown, MA 01267  
cosla.org

**Child Care of the Berkshires**  
PO Box 172, North Adams, MA 01247-0172  
(413) 663-6593, ccberkshire.org

**Christmas Brook Figure Skating Club Inc.**  
1267 South Church St., North Adams, MA 01247  
christmasbrookfsc.org

**Ciao of the Berkshires Inc.**  
PO Box 2923, Pittsfield, MA 01202  
(413) 528-4484

**Clarksburg Town Library**  
711 West Cross Road, Clarksburg, MA 01247  
(413) 664-6050, clarksburgma.us/library

**Craneville PTO**  
71 Park Ave, Dalton, MA 01226, (413) 684-0209

**Dalton Community Recreation Association**  
400 Main Street, Dalton, MA 01226  
(413) 684-0260, daltoncra.org

**Dalton Free Public Library**  
462 Main Street, Dalton, MA 01226  
(413) 684-6112, daltonlibrary.org

**David & Joyce Milne Public Library**  
1095 Main Street, Williamstown, MA 01267  
(413) 458-5369, milnelibrary.org

**David Oransky Memorial Fund**  
PO Box 563, Becket, MA 01223, (413) 551-7525

**DR H H Gadsby Scholarship Fund of Drury H S**  
191 East Main St., North Adams, MA 01247  
(413) 776-1458, napsk12.org

**Drury Blue Devils Alumni Association**  
55 Hudson Brook Ln., Clarksburg, MA 01247

**Drury High School Band Parents**  
1130 Church St., North Adams, MA 01247  
dhs.napsk12.org

**Drury Hockey Booster Club**  
47 Walling Rd., Adams, MA 01220

**Eagle Eye Institute**  
PO Box 440481, Somerville, MA 02144  
(413) 655-0103, eagleeyei.org

**Edna Y Schwartz Scholarship Fund**  
80 Cliffwood Street, Lenox, MA 01240-2027  
belvoirterracescholarship.com

**Educate the Whole Child**  
187 Main Street, Great Barrington, MA 01230  
educatethewholechild.org

**Edward J Madden Open Hearts Camp**  
91 Daly Avenue, Dalton, MA 01226  
(413) 528-2229, openheartscamp.org

**Egremont Free Library**  
PO Box 246, South Egremont, MA 01258  
(413) 528-1474, egremont-ma.gov/library.html

**Egremont PTO**  
84 Egremont Ave., Pittsfield, MA 01201  
(413) 448-9655, egremont.pittsfield.net/pto

**Farmington River Elementary PTA**  
555 N Main Road, Otis, MA 01253  
(413) 269-4466, frsrd.org/pta

**Feronia Forward Ltd**  
4 Second Street, Pittsfield, MA 01201  
(212) 983-1910, feroniaforward.org

**Florida Free Public Library**  
56 North County Road, Florida, MA 01247  
(413) 664-6023

**Flying Cloud Institute**  
20 Stockbridge Road, Suite 2  
Great Barrington, MA 01230  
(413) 645-3058, flyingcloudinstitute.org

**Francis J Quirico Educational Foundation**  
PO Box 1158, Pittsfield, MA 01202  
(413) 443-3440

**Girl Scouts of Central & Western MA**  
115 Century Drive, Worcester, MA 01606  
(413) 584-2602, gscwm.org

**Gladys Allen Brigham Community Center**  
165 East Street, Pittsfield, MA 01201  
(413) 442-5174, brighamcenter.org

**Great Barrington Rotary Club Student Assistance Fund**  
PO Box 565, Great Barrington, MA 01230  
greatbarringtonrotary.awardspring.com

**Great Barrington Youth Foundation**  
PO Box 132, Great Barrington, MA 01230

**Greylock ABC**  
PO Box 665, Williamstown, MA 01267  
abetterchancegreylock.org

**Greylock Christian Academy**  
59 Hathaway St., North Adams, MA 01247

**Indwe Learning Centers**  
PO Box 113, Great Barrington, MA 01230

**J F Schoellkopf IV Berkshire Scholarship Fund**  
Berkshire School, Sheffield, MA 01257  
berkshireschool.org/support/endowed-funds

**John Fox Memorial Fund**  
6 Woodland Circle, Pittsfield, MA 01201  
(413) 822-6959

**Junior League of Berkshire County</**

**MCLA Chapter Psi Chi International Honor Society In Psychology**  
375 Church St., North Adams, MA 01247  
mcla.edu

**Miss Hall's School**  
492 Holmes Road, Pittsfield, MA 01201  
(413) 443-6401, misshalls.org

**Monterey Library**  
PO Box 172, Monterey, MA 01245  
(413) 528-3795, montereymasslibrary.org

**Monument Mountain Regional High School**  
600 Stockbridge Rd., Gt. Barrington, MA 01230  
(413) 528-3346, mmmhs.bhrrs.org

**Monument Mountain Regional High School Alumni Assoc. Inc.**  
359 N. Plain Rd., Housatonic, MA 01236  
(413) 528-3346

**Morris School PTO**  
29 West St., Lenox, MA 01240  
lenoxps.org/morris/pto

**Mount Greylock Educators Assoc.**  
1781 Cold Spring Rd., Williamstown, MA 01267  
(413) 458-9582

**Mount Washington Public Library**  
118 East St., Mount Washington, MA 01258  
(413) 528-2839, townofmtwashington.com/mt-washington-library/

**Muddy Brook Regional Elementary School PTA**  
318 Monument Valley Road  
Great Barrington, MA 01230

**Mullen House Education Center**  
439 Leonhardt Road, Becket, MA 01223-9501  
(413) 623-2100, townofbecket.org

**Myrin Institute**  
187 Main Street, Great Barrington, MA 01230  
(413) 528-4422, myrin.org

**Nessacus Regional Middle School PTO**  
35 Fox Rd, Dalton, MA 01226, (413) 684-0780

**New England Educational Institute**  
13 Hutchinson Lane, Lenox, MA 01240  
(413) 822-0011

**New Marlborough Town Library**  
PO Box 239, Mill River, MA 01244  
(413) 229-6668, newmarlboroughlibrary.org

**Noah William Brown Scholarship**  
12 Beecher St., Adams, MA 01220  
facebook.com/noahbrownscholarship

**North Adams Public Library**  
74 Church Street, North Adams, MA 01247  
(413) 662-3133, naplibrary.libguides.com

**North Adams Youth Boys Basketball**  
PO Box 1099, North Adams, MA 01247  
facebook.com/North-Adams-Youth-Basketball

**Northern Berkshire Independent Youth Baseball**  
101 Phelps Ave., North Adams, MA 01247

**Northern Berkshire Youth Hockey League**  
PO Box 995, North Adams, MA 01247  
(413) 884-4207, nbhyl.com

**Osher Lifelong Learning Institute at BCC**  
1350 West Street, Pittsfield, MA 01201  
(413) 236-2190, berkshireolli.org

**Otis Library and Museum**  
PO Box 126, Otis, MA 01253-0126  
(413) 269-0109, townofotisma.com

**Parent Teacher Group**  
191 Church St., Cheshire, MA 01225  
(413) 743-2298

**Peru Library**  
PO Box 1190, Hinsdale, MA 01235  
(413) 655-8650, perulibraryma.org

**Pine Cobble School**  
163 Gale Road, Williamstown, MA 01267  
(413) 458-4680, pinecobble.org

**Pittsfield Dollars for Scholars**  
150 West St., Pittsfield, MA 01201  
pittsfield.dollarsforscholars.org

**Pittsfield Education Foundation**  
23 North Street, 3rd Floor, Pittsfield, MA 01201  
(413) 281-8465  
pittsfieldeducationfoundation.org

**Pittsfield Federation of School Employees**  
PO Box 2073, Pittsfield, MA 01202  
pittsfield.ma.aft.org

**Pittsfield Junior Football**  
PO Box 448, Pittsfield, MA 01202

**Pittsfield Little League**  
31 Wendell Ave., Pittsfield, MA 01201  
pittsfieldlittleleague.com

**Play to Lead Foundation**  
342 Main St., Great Barrington, MA 01230

**PTA Massachusetts Parent Teacher Association Inc.**  
bes.napsk12.org

**PTA Massachusetts Parent Teacher Association Inc.**  
56 N County Rd., Florida, MA 01247

**Quinns Legacy Foundation Inc.**  
PO Box 196, Cheshire, MA 01225  
(413) 743-7558

**Railroad Street Youth Project**  
PO Box 698, Great Barrington, MA 01230  
(413) 528-2475, rsyp.org

**Ramsdell Public Library**  
PO Box 568, Housatonic, MA 01236  
(413) 274-3738, gblibraries.org

**Reading Institute**  
166 Ide Road, Williamstown, MA 01267  
(413) 458-9995, thereadinginstitute.net

**Richmond Free Public Library**  
2821 State Road, Richmond, MA 01254  
(413) 553-7795, richmondfreepubliclibrary.org

**Road Runners Club of America**  
PO Box 356, Adams, MA 01220  
(413) 743-5124, runwmac.com

**Roots Rising**  
PO Box 1805, Pittsfield, MA 01202  
(413) 344-0816, rootsrising.org

**ROOTS Teen Center**  
43 Eagle Street, North Adams, MA 01247  
(413) 663-0250, rootsteencenter.org

**ROPE (Rites of Passage & Empowerment)**  
ropeberkshires.org

**Rudy Sondrini Scholarship Fund**  
22 Weston Ave., Dalton, MA 01226

**Sandisfield Public Library**  
PO Box 183, Sandisfield, MA 01255  
(413) 258-4966, sandisfieldma.gov/library

**Savoy Hollow Library**  
720 Main Road, Savoy, MA 01256  
(413) 743-3759

**School Leaders Network**  
1100 E Washington Road, Hinsdale, MA 01235  
(866) 966-6636, connectleadsucceed.org

**Schumacher Center for A New Economics**  
140 Jug End Road, Great Barrington, MA 01230  
(413) 528-1737, centerforneweconomics.org

**Sean Busbee Williams Memorial Scholarship**  
140 Musterfield Heights, Clarksburg, MA 01247

**Short List College Fund**  
292 Main Street, Suite 16  
Great Barrington, MA 01230-1684  
(413) 528-5478, shortlist.org

**South Berkshire Kids**  
Lee Elementary School  
310 Greylock Street, Lee, MA 01238  
(413) 464-5095, southberkshirekids.org

**Southern Berkshire Regional School District**  
PO Box 339, Sheffield, MA 01257  
(413) 229-8778, sbrrs.org

**Southern Berkshire Youth Football**  
535 Polikoff Rd., Ashley Falls, MA 01222  
southernberkshirefootball.com

**Stearns Elementary PTA**  
75 Lebanon Ave., Pittsfield, MA 01201  
stearns.pittsfield.net/for\_parents/pta

**Stockbridge Library Association**  
PO Box 119, Stockbridge, MA 01262  
(413) 298-5501, stockbridgelibrary.org

**Taylor Memorial Library**  
PO Box 1155, Hancock, MA 01237  
(413) 738-5326, tmlhancock.weebly.com

**The Cicero Lectures, Inc.**  
49 West Sheffield Rd., Gt. Barrington, MA 01230

**The Learning Connection**  
141 North Suites 4 & 5, Pittsfield, MA 01201

**The Montessori School of the Berkshires**  
PO Box 422, Lenox Dale, MA 01242  
(413) 637-3662, berkshireremontessori.org

**The Pittsfield High School Alumni Association**  
300 East St., Pittsfield, MA 01201  
facebook.com/pittsfieldhighschoolalumni

**The Young Creative Genius Initiative**  
146 First Street, Pittsfield, MA 01201  
(413) 729-9244, joinycg.com

**Toastmasters International**  
297 East Rd., Alford, MA 01266, (413) 528-2465  
sberkshire.toastmastersclubs.org

**Tom Giddings Memorial Scholarship Fund**  
21 Nottingham Dr., Pittsfield, MA 01201  
(413) 499-2070  
tomgiddingsscholarship.tripod.com

**Tony Couture Memorial Scholarship Fund**  
35 Crandall St., Adams, MA 01220

**Tori Rumbolt Athletic Scholarship**  
1330 Mass Moca Way, North Adams, MA 01247

**Tyringham Free Public Library**  
PO Box 440, Tyringham, MA 01264  
(413) 243-1373, tyringham-ma.gov/library

**Undermountain Elementary PTO**  
15 Green River Rd., Great Barrington, MA 01230

**Vocalis Youth Choir**  
PO Box 696, Great Barrington, MA 01230  
(413) 717-5235, vocalisyouthchoir.org

**W.E.B. Du Bois Regional Middle School PTA**  
313 Monument Valley Rd.  
Great Barrington, MA 01230

**West Stockbridge Local Yokel**  
PO Box 238, West Stockbridge, MA 01266-0238  
thelocalyokel.org

**West Stockbridge Public Library**  
PO Box 60, West Stockbridge, MA 01266  
(413) 232-0300, weststockbridge-ma.gov/west-stockbridge-public-library

**Williams College**  
PO Box 687, Williamstown, MA 01267  
(413) 597-3131, williams.edu

**Williams College Faculty Club Inc.**  
PO Box 67, Williamstown, MA 01267  
(413) 597-3089, faculty-club.williams.edu

**Williams Elementary School PTO Inc.**  
50 Bushey Rd., Pittsfield, MA 01201  
williams.pittsfield.net

**Williams Sideline Quarterback Club Inc.**  
PO Box 41, Williamstown, MA 01267  
(413) 458-6039  
williamssidelineqbclub.square.site

**Williamstown Community Preschool Inc.**  
777 Main St., Williamstown, MA 01267  
(413) 458-4476, williamstowncommunity.org

**Williamstown Youth Center**  
66 School Street, Williamstown, MA 01267  
(413) 458-5925, williamstownyouthcenter.org

**Windsor Free Public Library**  
PO Box 118, Windsor, MA 01270, (413) 684-3811  
windsormass.com/windsor-public-library

**Youth Center Inc.**  
PO Box 461, Adams, MA 01220-0461  
(413) 743-3550, youthcenterinc.org

**Youth, Education and Sport (YES) Initiative**  
437 North Street, Pittsfield, MA 01201  
(781) 281-4034, yesforchange.org



East Arlington, Vermont • (802) 430 - 7398 • oldmillroadrecording.com

For more than  
35 years,  
Interprint, Inc.  
has been a  
proud supporter  
of nonprofits  
throughout  
The Berkshires.

To learn more about Interprint, visit [interprint.com](http://interprint.com)  
To join the Interprint team, visit [indeed.com](http://indeed.com)



Interprint, Inc. 101 Central Berkshire Blvd., Pittsfield, MA 01201

**INTERPRINT**



Interprint's *Paldao* is a decor designed and printed to resemble the grain of tropical walnut trees native to Malaysia. Printed decor is then laminated to engineered boards used in furniture and cabinetry. Sourcing materials surfaced with decors like *Paldao*, instead of solid wood or veneers, reduces the demand to harvest tropical forests.