



2022 - 2023 Edition

Giving Back

Directory of Berkshire Nonprofits & Ways to Help



Brought to you by Berkshire Bank, Berkshire Taconic Community Foundation, Berkshire United Way, Black Rock Foundation/The Donald C. McGraw Foundation, Feigenbaum Foundation, Greylock Federal Credit Union, Massachusetts Service Alliance, Rhode Island Foundation, Dr. Robert C. and Tina Sohn Foundation, & Warrior Trading

Published by the Nonprofit Center of the Berkshires | npcberkshires.org



The Nonprofit Center of the Berkshires (NPC) is an award-winning organization founded in 2016 to help over 1,000 nonprofits connect, learn and grow.

Popular programs include the Giving Back guide, Berkshire Nonprofit Awards, and Volunteer Fairs. We also support nonprofits with workshops, coaching, publications, networking and advocacy.

We thank our Board of Directors, our Administrative & Marketing Manager, Mary Vasquez Slack, and our generous donors for making this work possible.

NPC BOARD

Dan Stanyon (President),
Marianne Fresia (Treasurer),
Ilene Marcus (Secretary),
Erika Allison, Stephanie Bosley,
Patrick Danahey, Auric Enchill,
Clemente Sajquiy, Laurie Werner

npcberkshires.org



Come Join Us! VOLUNTEER FAIR

Hosted by Berkshire United Way and
Nonprofit Center of the Berkshire

Friday, November 4th
12pm — 3pm

Berkshire Innovation Center
45 Woodlawn Avenue Pittsfield

In partnership with
Age Friendly Berkshires and RSVP.

Meet people. have fun. chat with any
of 30 Nonprofits and find your next
volunteer gig. Whatever your age.
volunteering in your community feels
good & has many health benefits.

Free to attend. Register at npcberkshires.org
Sponsored by Berkshire Bank



Nonprofit Center of the Berkshires Free Video Series “Intro to Board Service”



Have you ever thought about serving on
a Nonprofit board? Learn about roles &
responsibilities, finance and fundraising in four
ten-minute videos designed to give you the
confidence to say “YES” to board service.



ACCESS THE VIDEOS AT
<https://npcberkshires.org/join-a-board/>

Funded by Berkshire Film & Media Collaborative
Massachusetts Service Alliance/Americorps
MA Volunteer Generation Fund

Published annually by the Nonprofit Center of the Berkshires.
The Giving Back Guide is an indispensable tool for connecting
to Berkshire County nonprofits.

Printer: Cummings/New Hampshire

Distribution: *The Berkshire Eagle*

Design assistance: Tina Sotis

Coordination: Mary Vasquez Slack

PO Box 388, Great Barrington, 01230

(413) 441-9542

info@npcberkshires.org, npcberkshires.org

YOUR 2022-23 GIVING GUIDE

You hold in your hand an important tool for understanding the Berkshire nonprofit landscape AND finding your place in it.

100 nonprofit profiles give you an idea of the breadth of great work taking place in our community. In the back of the booklet, the directory lists over 1000 nonprofits arranged by category so you can more easily match your interests to their missions.

Volunteering and giving are good for your health. In the “science of happiness,” giving back reaps rich rewards for you and the organizations you help. For additional information, sign up for email notification (on our web site) of upcoming volunteer fairs and board trainings, and check out **GiveBackBerkshires.org**, our volunteer web site.

If you’re looking to get more deeply involved in your community, consider serving on a nonprofit board. Check out our new “Intro to Board Service” video series at <https://npckberkshires.org/join-a-board/>.

With gratitude for our generous sponsors who make this publication possible:

Berkshire Bank, Berkshire Taconic Community Foundation, Berkshire United Way, Black Rock Foundation/The Donald C. McGraw Foundation, Feigenbaum Foundation, Greylock Federal Credit Union, Massachusetts Service Alliance, Rhode Island Foundation, Dr. Robert C. and Tina Sohn Foundation, and Warrior Trading

Liana Toscanini
Executive Director
Nonprofit Center
of the Berkshires



COVER ART: “Winter’s End, Tyringham” by Marguerite Bride. Margebride-painting.com

With thanks to our **PROOFING TEAM:** Alexa Bunnell, Melissa Bye, Barbara Campbell, Patricia Hubbard, Laura Katz

Before Racism prevents the development of racial bias in children ages 1-5 so that they can thrive in an increasingly diverse world.

Our young children today will soon be tomorrow’s leaders, working and living alongside a rich diversity of people. Before Racism helps these young children learn to appreciate and embrace differences so that they can have greater academic, social, and career success. The comprehensive program integrates early childhood education best practices and science to reach and teach children at a pivotal stage of development.



LEARN MORE
Visit before racism.org

DONATE
before racism.org/donate





All Hands on Deck

Newcomers to the Berkshires Find Community and Joy in Volunteering

By Hannah Van Sickle

Upon Dan Levinson's recent relocation to South Egremont, pitching in at Blue Rider Stables was a no brainer. Unbridled enthusiasm coupled with a deep empathy for equines quickly led to his harnessing a cogent connection to the local community, one that has rendered Levinson's (re) adjustment to the region akin to a mare's graceful canter.



Dan Levinson, of South Egremont, fills a need at Blue Rider Stable where he lavishes spa treatments upon Oskar (a 27-year-old retired barrel racer who suffered a recent head injury).

Photos courtesy of Caitlin von Graf

"I grew up in the '60s, marching on everything," said Levinson, who earned degrees from Brown and Stanford before going into business. After raising three children (in Westport, Conn.), Levinson had a realization: "My kids don't know what I do; they don't know what's in my heart." He quickly set to work doing something meaningful — as evidenced by an intentional shift to community nonprofit work. In the ensuing decade, he's fully employed all his for-profit skills (including contacts

and accumulated wealth) and put them toward a novel daily mantra: *How can I do good today?*

Which is precisely how he found his way to the barn at Blue Rider — a nonprofit offering mutual therapeutic equine experiences in a holistic educational environment — where Levinson lavishes spa treatments upon a 27-year-old retired barrel racer named Oskar. "Finding my way around [the stable] is a project, but it's been tremendously rewarding and I love it," said Levinson of his daily practice — a hands-on means of giving back that never quite fit into busy days spent running a business and raising a family.

"If you have someone with a strong background, even if they're mucking [stalls] and grooming [horses], they're generally thinking about how to improve the situation in a bigger way," said Levinson, peeling back another layer that informs his perspective which inevitably includes the big picture — as evidenced by his many years chairing The Schumacher Center for a New Economics.

When Levinson relocated to the 413 (having spent summers on Stockbridge Bowl where his family had a home for four decades), he did not ask for directions to the gym or the liquor store; instead, Levinson set out to put his finger on the proverbial pulse of the nonprofit space — which is how he met Liana Toscanini of the NPC Berkshires, someone he heard was doing critical work.

"I like to go to the places that need me," Levinson says, underscoring advice his mother once gave him (albeit about the importance of being discerning with one's dollars). At the barn, Oskar's headaches and visual problems — lingering symptoms of having been accidentally kicked in the head by another horse more than two years ago — seem less of a burden after time with Levinson, who administers red light-therapy and provides a safe space for a gelding who has given so much of himself to humans over the years.

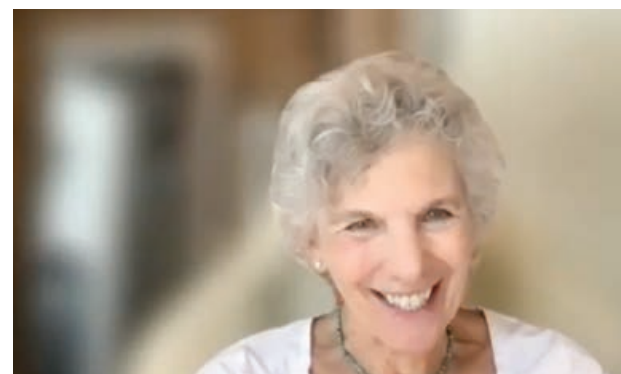

Julie Koppenheffer is keen on creating conversation among individuals who share interests in vital issues — from food and climate to housing and health — which not only stand to stimulate discussion but also move individuals to action.

Tangible evidence that her efforts are helping others is part of what tethers Julie Koppenheffer to the Berkshires. She spent the 1970s living in Williamstown, where she practiced law by day and engaged with various nonprofits — from the local housing authority to the local land trust — in her free time. Koppenheffer ultimately participated in a Masters in Leadership Program, designed to position those with successful careers to give back to the community.

"It took a while to find something appropriate to my skills, where I thought I could make a contribution," Koppenheffer said, confident that the Osher Lifelong Learning Institute's, "Changing the Culture of Ageism SIG" was the appropriate arena. Over the past year, her podcast *Living Well Into The Future* (broadcast live on WTBR 89.7) has not only created a dialogue



between different generations but is also charting a path forward.

“There’s a continuum of people addressing long-standing issues from food insecurity to affordable housing,” Koppenheffer said, the latter harkening back to her own early volunteer interests. In addition to identifying “all the good work going on here,” she is keen on creating conversation among individuals who share interests in vital issues — from food and climate to housing and health — which not only stand to stimulate discussion but also move individuals to action and effect change.

“Finding groups of common interests is the key to integration,” Koppenheffer says, citing myriad organizations in the region where those who share passions — from the greeters and docents at Tanglewood (where she spent several seasons) to volunteers at food pantries — have at their fingertips dozens of ways, “to enter, participate and contribute” to the rich fabric of life in the Berkshires.



For Katherine Grubbs, volunteering has given her a much more complete understanding of Berkshire County, the people who live here, and their passions.

Tricia McCormick Photography

Katherine Grubbs relocated to the region in late August 2020. While she’s been with the Committee for Public Counsel Services since 2006, taking the role of Attorney in Charge required a move to the Berkshires — smack dab in the middle of the pandemic.

“There’s a wide variety of wraparound needs our clients have,” Grubbs said, citing help with housing, immigration concerns, and treatment

issues topping the list. Moving to a new community, she did not have any of those connections in place — for herself or her clients.

Grubbs cites her main goal as existing at the intersection of her employer’s mission and a personal belief: “I wanted to meet people [specifically those] whose work dovetailed with our work at the CPCS in ways that benefit our clients and the community,” she says, adding that being “new in town” afforded her the freedom to reach out and engage in meaningful conversation about collaboration.

“Getting to know the community, and helping our clients feel at home here,” is Grubbs’ way of underscoring that her work is not just about what happens in criminal court. She began by reaching out to organizations whose clientele overlapped with hers. Grubbs’ office worked with the District Attorney’s

Community Outreach office to organize a Women in Law Career Pathways forum with BCC in March 2021; she has led several workshops, in conjunction with Community Legal Aid, aimed at teaching individuals how to expunge their records; she collaborated with the Berkshire Immigrant Center on a “know your rights” series of events and in April, Grubbs worked with the Berkshire County House of Corrections and the Pittsfield City Jazz Festival to solicit artwork from inmates as a means of both “recognizing and reminding the community that people who have criminal records or are incarcerated are very much a part of the [local] community.” Continued connections, thanks to what Grubbs calls “a branching out approach”, have undoubtedly served her well as she settles into life in the 413.

This past spring, Grubbs was invited to sit on the board of directors for Second Street Second Chances (a one-stop facility to aid Pittsfield residents who have been incarcerated reentering the community, located at the former Second Street correctional facility). She points to serving on boards as an “opportunity to have a very clear voice in supporting and shaping the mission of an organization that you believe in,” despite being a (relatively) unknown quantity prior to her appointment.

For Grubbs, volunteering has given her a much more complete understanding of Berkshire County (and the unique pockets that span its 946 square miles!), the people who live here, and their passions. It’s a connection she shares with Levinson who currently sits at the helm of Main Street Resources — a private equity firm partnering with entrepreneurs in growing smaller New England businesses.

As to what energizes him? “Finding people I love and asking how I can help,” says Levinson, whose niche is finding good people doing important local work that can be meaningfully advanced with the right involvement. Levinson feels the term volunteer misses the mark for many and instead seeks game changers and social enterprise venture partners for community service and engagement — terms he’s confident will resonate with the breadth of talented individuals who have come to congregate in Berkshire County.

“There’s a lot of wealth moving to [the Berkshires], and a lot of capacity,” said Levinson, underscoring the need to activate these resources deemed invaluable to nonprofits. It’s a sentiment with which Grubbs concurs.

“Although in some ways, moving anywhere — as an outsider — is challenging, I think that volunteering and collaborating with organizations with whom you share interests (from gardening and jazz music to Constitutional rights) is a way to establish community...that reaches people who have different interests ... in a very real way.”





PHILANTHROPY
MASSACHUSETTS



Your go-to for fundraising skillbuilding and resources!

ENHANCE your skills
discounted fundraising workshops,
CFRE-approved cohort programs

ACCESS resources
Foundation Directory Online Pro,
RFPs, Tutorials, Office Hours

BUILD relationships
with nonprofit peers and funders

learn more at www.philanthropyma.org

INSPIRE

It feels good to know we live in a community where everyone looks after each other.
When people are in need of financial guidance and services, Greylock is here for our community.



GREYLOCK
FEDERAL CREDIT UNION
Opportunity Grows Here®

www.Greylock.org
Insured by NCUA



Paper Crane Associates



We help nonprofit leaders launch, grow, and pivot their mission-driven organizations by developing strategic plans for deeper impact & organizational sustainability by integrating strategy, financial sustainability, and people sustainability.

To learn more, contact us at:

P | (978) 206-1502

W | PaperCraneAssociates.com

Proudly MA-based, woman owned





DAN BOSLEY
CONSULTING
Political and Governmental Consulting

www.danbosley.com
dan.bosley@danbosley.com
413-884-4100





**“We’re part of the community,
and we want to be able to help
where we can.”**

Carol and Michael Riordan established a donor
advised fund to support the causes they care about and
the organizations they love.

With a flexible fund like theirs, you can multiply
the impact of your generosity and join a community
of donors making life here even better.

We handle the details while you focus on giving
– whenever you like, wherever you are.

**Learn more at
BerkshireTaconic.org/DAF**

Berkshire Taconic | 35
COMMUNITY FOUNDATION YEARS



Berkshire
the edge news & ideas
worth sharing

Local independent online journalism that
informs the community and brings it together.

Serving 115,000 individual readers each month.

FREE TO READ! UPDATED DAILY!



TheBerkshireEdge.com

Out&About
with The Berkshire Edge

What’s Happening
Now in the Berkshires:
A seasonal guide of
places to go and
things to do.

Celebrating the
pleasures of the
Berkshires with
three issues
per year.



In print and online at
OutAndAboutBerkshireEdge.com





Where you bank matters

The simple decision of where you bank can have a big impact on your community. At Berkshire Bank, we redeploy our resources to support organizations like **Non-Profit Center of the Berkshires**.

Thank you for all you do!



Member FDIC.

9/22

Learn more about
Nonprofit Membership
& Join Today



Massachusetts
Nonprofit Network



<http://massnonprofitnet.org/>

The Killoe Group is proud to partner with our Berkshire County clients and **thanks them for all they do to advance our community forward.**



THE KILLOE GROUP

Strategic Planning - Feasibility Studies - Board Training -
Development Consulting - Marketing & Communications

**Helping Organizations Build
Sustainable Resource Engines**

www.thekilloegroup.com



Black Rock Foundation



The Donald C. McGraw Foundation



Berkshire

MAGAZINE

Come play in the Berkshires!



**Subscribe
Today**

berkshiremag.com



JOHN J. HARRIS / COURTESY OLD MILL ROAD MEDIA



Destination Luxury Recording Studio
With In-House GRAMMY®-Winning Engineer,
Benjamin J. Arrindell

East Arlington, Vermont
(802) 430 - 7398

oldmillroadrecording.com

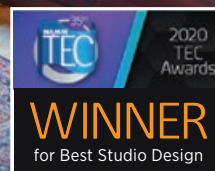

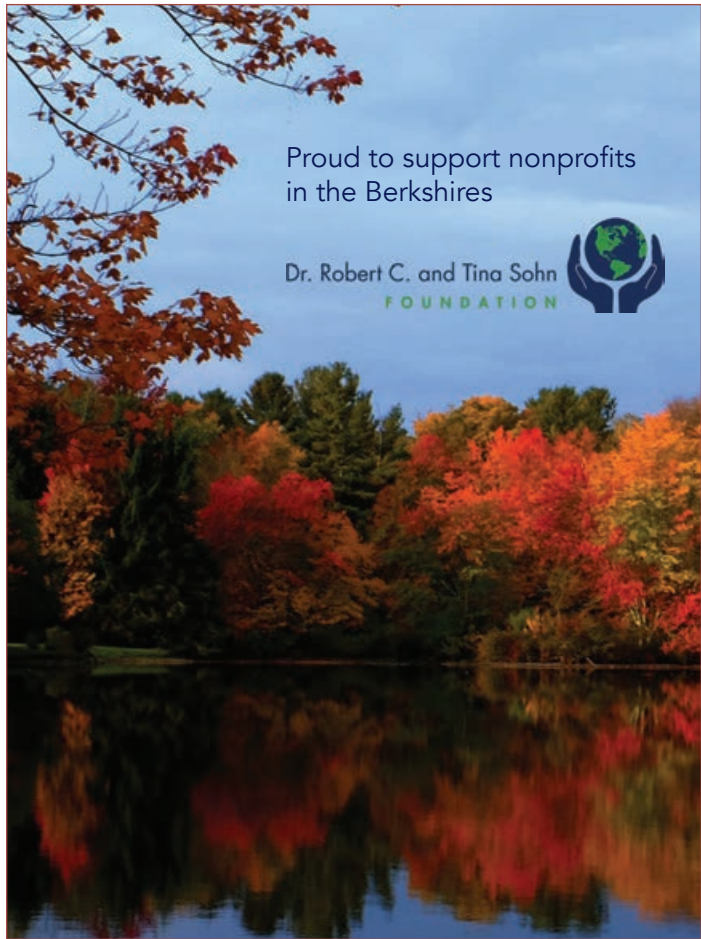

Proud to support nonprofits
in the Berkshires

Dr. Robert C. and Tina Sohn
FOUNDATION



Through service and
volunteerism initiatives,
we partner with
organizations of all scopes
and sizes to meet their
mission...making our
Commonwealth stronger.



MASSACHUSETTS
SERVICE ALLIANCE



MSA is a proud supporter of GiveBackBerkshires.org through
MSAConnectsForGood.org.

WWW.MASS-SERVICE.ORG



Berkshire Net Results



*Specializing in fundraising software assessment
and data migration services. Helping you keep
your donor database clean and accurate.
Call today for your free one-hour consultation.*

Amy E. Chin
413.441.9220
amy.chin@berkshirenresults.com

WARRIOR  TRADING

Warrior Trading Gives Back
Over \$950k and counting



 NPC NONPROFIT CENTER OF THE BERKSHIRES

Proud Sponsor of the
Berkshire Nonprofit Awards

Nonprofit 411: How Inclusionary Practices Can Empower Traditionally Underrepresented Investors to Save More for Retirement

By Lisa Cardinal, Sales Director
The Massachusetts 401(k) CORE Plan

A survey conducted by The Harris Poll on behalf of Empower Retirement reveals that many employees experience a sense of disconnection from the retirement and financial services industries. In the short term, this disconnection can cause confusion about how best to plan for the future, and in the long term it can result in a less secure retirement.

Our results also show that traditionally underrepresented groups are behind when it comes to retirement preparation. In other words, not only are there perceived inequities across demographics, but there are also realized retirement inequities.

One reason for this retirement inequality is that a higher percentage of traditionally unrepresented groups do not have access to workplace retirement plans. Having that access increases the likelihood that an employee has begun saving. In addition, traditionally underrepresented employees tend to lag their counterparts when it comes to their income levels. It stands to reason that this disparity may impact the ability of lower-income employees to save for retirement.

Investors who have been traditionally underrepresented recognize the need for more financial education and guidance, but many are uncertain where to turn for unbiased advice. Many employees who are not white men say they will not be taken seriously as a client by a financial services company.

Perhaps as a result, many of these employees are turning to family, friends and colleagues for financial advice instead of financial advisors. This leaves a large percentage of Americans relying on sources that are not necessarily trained for providing retirement savings guidance.

To help people of all demographics save effectively for retirement, employers and financial services providers should constantly evaluate and re-evaluate communications, retirement plan offerings and employee outcomes, then make adjustments as needed. This effort starts with understanding the current reality of employee attitudes and outcomes.

According to the Harris Poll survey, the top 5 ways respondents want to learn about retirement are:

1. Online tools I can use to fit my needs/situation
2. Easy-to-read articles on websites
3. Personalized information about my savings
4. Classes I can view online to educate myself
5. Visual information

Tackling the retirement wealth gap starts with communicating to employees clearly and straightforwardly about their retirement saving opportunities. Employers and advisors who can take the time to understand investors' needs are more likely to connect with them. Additionally, financial services providers should make sure all employees have access to unbiased retirement advice and increase participation throughout the organization, so the population of retirement savers better reflects the makeup of society. Over time, such efforts can help close the retirement wealth gap.



The Massachusetts 401(k) CORE Plan is a member of the Nonprofit Center of the Berkshires.

For additional information about the CORE Plan, please contact **Lisa Cardinal** at **617 510 4036** or **Lisa.Cardinal@Empower.com** or visit **www.ma-employer-core.com**.





18 Degrees



480 West Street
Pittsfield, 01201
(413) 448-8281
info@18degreesma.org, 18DegreesMA.org

MISSION

Every child in a family. Every family in a community.

PROGRAMS & OFFERINGS

18 Degrees is where the sun stands in the sky at the first sign of day-break.

Although it's just out of sight below the horizon, that first light lets us know that a new day is coming.

Our work is to help people and families find their way to new beginnings – and although the way forward may not always be clear, we walk with you along the way as a better day comes to light. We provide services in four focus areas: foster care and adoption; child and family well-being, early education and care; and youth development.

FAST FACTS

- **Year established:** 1887
- **President and CEO:** Sarah Cook
- **Board Chair:** Buffy Lord
- **Number of constituents served:** 5,000
- **Number of full-time staff:** 160



Where new beginnings come to light.

WAYS TO SUPPORT

1. Volunteer: mentor, advocate, educate, support
2. Donate: at 18DEGREESMA.org
3. Attend a Kids 4 Harmony concert or Family Resource Center event
4. Foster hope and open your home by becoming a foster family
5. Follow us on Facebook & Instagram



AYJ Fund

201 Eagle Street
North Adams, 01247
(413) 652-1602
Kathy@AYJfund.org, AYJfund.org

MISSION

The mission of the AYJ Fund is to bring smiles to kids with cancer, to keep them connected to friends and school through technology, and to support the research of gliomatosis cerebri and other brain cancers.

PROGRAMS & OFFERINGS

The AYJ Fund connects with children with cancer in Berkshire County and beyond. We provide individual experiences and fun gifts to these kids, as well as deliver gift packages to children's cancer treatment centers throughout the year. We advocate for childhood cancer awareness and funding, and work closely with brain cancer researchers and physicians to directly fund promising research projects to find effective treatments, and one day a cure.

FAST FACTS

- **Year established:** 2013
- **Executive Director:** Kathy Arabia
- **Number of constituents served:** 1,500+
- **Number of full-time staff:** 100% Volunteer



Our inspiration, our angel Anna Yan Ji The AYJ Fund honors the strength of children battling cancer ... truly the bravest of the brave. – Mary Costa, AYJ Fund Board Member

WAYS TO SUPPORT

1. Donate to the AYJ Fund or fun items for one of our projects
2. Sponsor a SMILES project or holiday gift pack Attend one of our great fundraising events
3. SHARE your talents and make something for a child
4. Volunteer and spread awareness of childhood





Barrington Stage Company

122 North Street, Pittsfield, 01201
(413) 499-5446
development@barringtonstageco.org,
barringtonstageco.org

MISSION

Barrington Stage Company (BSC) is a not-for-profit professional theatre company in the Berkshires (MA) with a three-fold mission: to produce top-notch, compelling work; to develop new plays & musicals; & to engage our community with vibrant, inclusive educational outreach programs.

PROGRAMS & OFFERINGS

Barrington Stage has earned the reputation for producing Broadway-caliber theatre in the heart of the Berkshires. With game-changing productions such as The 25th Annual Putnam County Spelling Bee, On the Town and American Son, BSC has become a nationally recognized theatre known for outstanding plays & musicals, including 45 world premieres, 21 of which have moved on to New York, regional theatres & even Netflix! From our award-winning Playwright Mentoring Project, working with local youth to our student matinees introducing thousands of students to the power of live theatre to our Celebration of Black Voices, we strive to awaken the minds, imaginations and creative power of our community.

FAST FACTS

- **Year established:** 1995
- **Artistic Director:** Alan Paul
- **Board Chair:** Marita Glodt
- **Number of constituents served:** 60,000
- **Number of full-time staff:** 23



Who Could Ask for Anything More? Pictured: Alan H. Green, Alysha Umphress, Jacob Tischler, Allison Blackwell, and Britney Coleman. Photo by Daniel Rader

WAYS TO SUPPORT

1. Support our Annual Fund
2. Volunteer to usher
3. Attend a performance or better yet subscribe to the season
4. Attend our Gala

5. Donate to our Education and Community Engagement Programming and give back to the community

We THANK YOU for your commitment & support of our theatre!



Baseball in the Berkshires

PO Box 218
Lenox Dale MA 01242
(413) 822-6738
imgymfest@aol.com, Baseballinberkshires.org

MISSION

"Baseball in the Berkshires: A County's Common Bond" is a non-profit organization whose mission is to bring the residents and friends of Berkshire County together to assist in telling the story of Baseball in the Berkshires.

PROGRAMS & OFFERINGS

Baseball in the Berkshires delivers programming that highlights the cultural and historical part of Baseball in the Berkshires and at the same time offering educational programming to all age groups. Our education curriculum "Sliding Baseball Across the Curriculum" incorporates Math, Science, History, Economics, Civil Rights, Cultural Diversity, Visual Arts, Communication Arts, Special Abilities, Women's History, Music, Physics, Technology, Art, Geography, Language Arts and Character Education using baseball as the vehicle for education. This curriculum is based on the National Baseball Hall of Fame Curriculum "Baseball in the Classroom" and is written to the Core Curriculum Standards.

Our school programs are literature based re-emphasizing the importance of reading.

FAST FACTS

- **Year established:** 2016
- **Executive Director:** Larry Moore
- **Board President:** Tom Mooney
- **Number of constituents served:** All of Berkshire County
- **Number of full-time staff:** 0



Credit - Lenox Historical Society

WAYS TO SUPPORT

1. Volunteer: help is always needed to: help man an exhibit, sit on our advisory board, assist in setting up our exhibits, assist in taking down and moving our exhibits

2. Donate: financially or with artifacts or photos
3. Follow us on social media
4. Spread the word about Baseball in the Berkshires





Becket Athenaeum

PO Box 9
3367 Main Street
Becket, 01223
(413) 623-5483
info@bwlibrary.org, becketathenaeum.org

MISSION

The Becket Athenaeum's mission is to inspire lifelong learning, foster relaxation and enjoyment through our collection and programs, and cultivate a spirit of community.

PROGRAMS & OFFERINGS

A 501(c)(3) non-profit supporting the communities of Becket & Washington and nearby towns, the Becket Athenaeum is so much more than a library. A center of community involvement and engagement, the Athenaeum offers the traditional library catalog of books, audiobooks, DVDs, and CDs. Board games, kitchen tools, and musical instruments are available along with many other items in the Library of Things.

The Athenaeum has dedicated spaces for curated historical archives and artifacts; educational and recreational workshops and presentations; after-school tutoring, STEAM, and enrichment programs for pre-K to high school; several book clubs; public computers; and comfortable sitting spaces for visitors to relax and enjoy the library in leisure. The Athenaeum is also a 24/7 year round source of free WiFi for the community.

All library programs and services are offered free of charge and have been carefully developed and implemented based on the real, documented needs of the community.

WAYS TO SUPPORT

1. Contribute your time and talent by serving on a committee or leading a workshop
2. Encourage youth to participate in all the library offers
3. Attend our book sales
4. Donate to our annual spring or fall appeals
5. Include the Becket Athenaeum endowments in your estate planning

FAST FACTS

- Year established: 1888
- Executive Director: Jodi Shafiroff
- Board Chair: Cathy DeFoe
- Number of constituents served: 8,100 annually
- Number of full-time staff: 2 full time; 3 part time



Summer Puppetry Interactive Programming



Berkshire Agricultural Ventures

314 Main Street, Suite 11, Great Barrington, 01230
(413) 645-3594
info@berkshireagventures.org,
berkshireagventures.org

MISSION

To support the development and viability of local farms and food businesses to build a thriving, equitable, resilient regional food system

PROGRAMS & OFFERINGS

Berkshire Agricultural Ventures (BAV) serves the Berkshire-Taconic/Hudson Valley foodshed of MA, NY, and CT by providing low-interest loans, grants, and technical business assistance to local farmers and food producers throughout the region, with a priority for beginning farmers, women farmers, farmers of color, and LGBTQ+ farmers.

In addition to the three core services, BAV has several programs that address specific areas within agriculture. These include BAV's Climate-Smart Agriculture program which has allowed BAV to assist farms in implementing a number of "climate-smart" agriculture projects, including but not limited to: agroforestry, protecting natural waterways, planting more native perennials, and re-introducing chestnuts to the region. Another BAV program is leading an effort to increase local meat processing capacity, while looking to improve the local livestock supply chain holistically, is the Local Meat Processing Support Program. Lastly, the Market Match Fund is a grant making program for Berkshire-area farmers markets. This program allows the participating markets to match SNAP dollars, \$1-for-\$1, so low-income families can more easily afford fresh, local food, all while increasing sales for farmers.

"None of this would have been possible without BAV."

Sean Stanton, North Plain Farm, Great Barrington, MA

FAST FACTS

- Year established: 2017
- Executive Director: Glenn Bergman
- Board Chair: Tom Gardner
- Number of constituents served: 148
- Number of full-time staff: 7



Woven Stars Farm, Ghent NY

WAYS TO SUPPORT

1. Donate to the Revolving Loan Fund (low-interest loans to farmers) or the Resilience Fund (grants)
2. Make an annual or recurring donation
3. Join us as an investor in local and regional agricultural projects
4. Join our network of Technical Assistance Consultants, or join one of our Community Advisory Boards
5. Volunteer your time and talent!



Berkshire AHEC

Berkshire Area Health Education Center, Inc. (AHEC)

397 Main Street, Dalton, 01226 | (413) 842-5160
GDiSimoni-Johnson@berkshireahec.org
berkshireahec.org

MISSION

Berkshire AHEC's goal is to improve community health outcomes by training residents, service providers, and health professionals to navigate systems and provide high quality care. We envision a healthier Berkshire County where residents have equitable access to excellent and culturally competent health care and information.

PROGRAMS & OFFERINGS

Berkshire AHEC addresses the educational needs of the area's health care providers by supporting their professional development and helping health care providers fulfill their licensure needs. Berkshire AHEC participates in public health campaigns focusing on present-day health challenges impacting Berkshire County and engages in programs to improve the general health of Massachusetts residents. Berkshire AHEC's programming includes: Continuing Education for the Health and Human Service Workforce, Tobacco-Free Community Partnership, Medical Interpreter Training, MA Food Allergen Training and Berkshire AHEC Health Scholars' Program @ BCC.

FAST FACTS

- **Year established:** 1979
- **Executive Director:** Gena DiSimoni-Johnson
- **Co-Chairs:** Katrina Mattson & Whitney Smith
- **Number of constituents served:** 8,163
- **Number of full-time staff:** 5



WAYS TO SUPPORT

1. Attend our programs
2. Use our services to provide professional license credits for your next educational/training program
3. Partner with us to sponsor or speak at our programs and/or participate on a planning committee
4. Refer a colleague, friend, or family member to one of our programs
5. Donate to support our programs



Berkshire Art Center (formerly IS183 Art School of the Berkshires)

PO Box 1400, 13 Willard Hill Road
Stockbridge, 01262 | (413) 298-5252
info@berkshireartcenter.org
berkshireartcenter.org

MISSION

Berkshire Art Center is a nonprofit community art organization encouraging people of all ages, means, and skill levels to enrich their lives through hands-on experience in the visual arts.

PROGRAMS & OFFERINGS

Berkshire Art Center (BAC), formerly known as IS183 Art School, is the leading provider of high quality, hands-on instruction in the visual arts year-round at sites throughout Berkshire County. Founded in 1991 as a place where "people who love art, regardless of age or ability, can gather to experience creative expression," BAC has evolved to reach over 2,500 students each year through studio-based classes, artistic events, and out-of-school engagement programs.

Berkshire Art Center's after-school program, launched in 2007, uses the Learning Through Arts and ARTcentric curricula to bring the studio art experience directly to the desks of our county's K-12th grade students. BAC's classes provide opportunities for our community to feel what it's like to create the art seen in our local museums, to connect with local artists, and to be empowered to make something with their own hands.

WAYS TO SUPPORT

1. Donate to our Artful Future Fund to support our year-round programming
2. Sponsor a child's tuition to camp or a local educator's professional development
3. Purchase art from our gallery shop to support local artists
4. Volunteer as a classroom assistant, gallery shop attendant, or with our grounds and historic facilities
5. Make art with us! Join an upcoming class or purchase a gift certificate

FAST FACTS

- **Year established:** 1991
- **Executive Director:** Lucie Castaldo
- **Board Chair:** Ann Gallo
- **Number of constituents served:** 2,500
- **Number of full-time staff:** 3



Growing and sustaining artists since 1991!





Berkshire Athenaeum

One Wendell Avenue
Pittsfield, 01201
(413) 499-9480
info@pittsfieldlibrary.org
pittsfieldlibrary.org

MISSION

The Berkshire Athenaeum, Pittsfield's Public Library, exists to initiate, nurture, and feed a passion for knowledge and learning.

PROGRAMS & OFFERINGS

We're here to help you discover your best self. We have books, DVDs, audiobooks, CDs, technology, and more to share. We offer ebooks, e-audio, streaming videos. We've built a Library of Things with everything to borrow from a sewing machine to a metal detector to wifi hotspots. There's plenty for kids – crafts, storytimes, and special events – and adults – lectures, classes, and 3D printing! Our Local History & Genealogy department is world class. Come visit us. You're sure to find ... Wonder inside.

FAST FACTS

- **Year established:** 1871
- **Executive Director:** Alex Reczkowski
- **Board Chair:** Pamela Knisley
- **Number of constituents served:** 23,898 card holders
- **Number of full-time staff:** 16



The book bike makes for fun outreach at local events.

WAYS TO SUPPORT

1. Get Your Library Card – it's FREE!
2. Visit us online and in person – and bring the kids!
3. Tell your friends and neighbors so they can get in on the fun
4. Remind your political leaders how important the library is to you
5. Join the Friends of the Berkshire Athenaeum and support our book sales.



Berkshire Botanical Garden

PO Box 826, Intersection of Routes 102 & 183
Stockbridge, 01262 | (413) 298-3926
abutterworth@berkshirebotanical.org
BerkshireBotanical.org

MISSION

Founded in 1934, the Garden fulfills the community's need for information, education and inspiration concerning the art and science of gardening and the preservation of our local environment.

PROGRAMS & OFFERINGS

BBG's 24 acres of display gardens provide an outdoor classroom for those wishing to expand their knowledge of horticulture and garden design. Year-round online and onsite workshops, classes, and lectures provide educational opportunities for beginner to advanced gardeners; professional development programs are offered through the Garden's popular Horticulture Certificate Program. The newly renovated Center House with its teaching kitchen, three galleries, botanical library, and classroom/ meeting space provides a beautiful setting for classes and events. Ongoing youth programs focus on topics related to food, agriculture and sustainability, and the Farm in the Garden Camp, toddler and homeschool programs provide a unique opportunity for children to learn about earth stewardship. Popular annual events include the Winter Lecture, Plant Sale, Grow Show, and Harvest Festival, enriching the garden community where common interests bring people together through its education, membership, and volunteer programs.

"BBG engages me in the most delightful ways. The spectacular gardens, festive events, art & education programs are all exceptional. Supporting BBG adds friendship and meaning to my life."

– Lauretta Harris, Trustee & Volunteer Association President

FAST FACTS

- **Year established:** 1934
- **Executive Director:** Thaddeus Thompson
- **Board Chair:** Matt Larkin
- **Number of constituents served:** 50,000 annually
- **Number of full-time staff:** 15



WAYS TO SUPPORT

1. Visit the Garden
2. Enroll in an online or on-site class or workshop
3. Become a member
4. Volunteer
5. Donate





Berkshire Bounty

33 Commonwealth Ave
Great Barrington, 01230
(413) 717-5842
info@berkshirebounty.org
berkshirebounty.org

MISSION

Berkshire Bounty is a 501(c)3 food rescue organization with the mission to provide local food distribution organizations with nutritious food to mitigate food insecurity throughout Berkshire County Massachusetts.

PROGRAMS & OFFERINGS

Using volunteers, donated food is collected through a network of 14 retailers and delivered to 17 distribution organizations including food pantries, public schools and senior centers. We collect and deliver nutritious food six days per week and 12 months per year, creating a year-round predictability for all distribution organizations and the people they serve. In addition, Berkshire Bounty operates a Food Purchase Program. Through this program, we use a significant percentage of donated funds to purchase nutritious food including meat, dairy, eggs, fresh produce and culturally appropriate items to build capacity and improve the quality of food choices in our partner distribution sites. In 2021, Berkshire Bounty collected over 400,000 lbs of nutritious food, the equivalent of over 340,000 meals for the local food insecure community. During that period, Berkshire Bounty purchased a total of \$202,000 worth of nutritious food which represented 47% of all food collected and delivered.

WAYS TO SUPPORT

1. Volunteer your time
2. Pick up and deliver food donations (could involve lifting boxes weighing as much as 40 pounds)

FAST FACTS

- **Year established:** 2017
- **Executive Director:** Morgan Ovitsky
- **Board President:** Mark Lefenfeld, Jay Weintraub
- **Number of constituents served:** We provide food for 17 food distribution organizations
- **Number of full-time staff:** One staff member, two part-time, paid contractors, volunteer Board of Directors



Berkshire Bounty founders Mark and Jay distributing food.



Berkshire Coalition for Suicide Prevention (BCSP)

PO Box 472, Pittsfield, 01202
info@berkshirecoalition.org
berkshirecoalition.org

MISSION

Our mission is to save lives. Together we can build resilience in our community, educate the public, and strengthen the response to community need.

PROGRAMS & OFFERINGS

BCSP volunteers provide local and national suicide prevention resources and crisis line information to the community at local events. Trained volunteers present AFSP programs about suicide prevention in the community, respond to families after a suicide loss with support and resources including support group.

FAST FACTS

- **Year established:** 2009
- **President:** Melissa Helm
- **Board President:** Melissa Helm
- **Number of constituents served:** 2,000
- **Number of full-time staff:** 0



BCSP Volunteers at Berkshire Pride event

WAYS TO SUPPORT

1. Share the crisis line number: Call or Text 988
2. Donate online or by mail
3. Visit our website for resources and support group information
4. Register for the Berkshire County Walk to Fight Suicide on 10/1 at www.AFSP.org/berkshirewalk/
5. Contact us to bring suicide prevention programming to your organization



Berkshire Community Action Council

1531 East Street
Pittsfield, 01201
(413) 445-4503
jjasiorkowski@bcacinc.org, bcacinc.org

MISSION

Berkshire Community Action works with our community to find creative and sustainable solutions that promote economic stability and alleviate the destabilizing effects of poverty on our neighbors here in the Berkshires.

PROGRAMS & OFFERINGS

Berkshire Community Action Council, Inc. has been serving the community since 1967, providing advocacy and assistance to low-income people in Berkshire County.

BCAC offers a variety of programs designed to assist individuals and families to move from assistance to self-sufficiency. Some of the programs BCAC offers are Elf Warm Clothing Program, Fuel Assistance (LIHEAP), Energy Conservation / Weatherization, VITA Tax Program, Rep Payee Program, G.R.O.W. / Microloan program, C.A.R.s (Community Action Rides), S.U.R.G.E (Saving Up Resources for Growth and Empowerment), and H.A.R.P. (Holistic Approach to Reducing Poverty) Partnership. BCAC programs are offered throughout the Berkshire Community with offices at 1531 East Street, Pittsfield and 85 Main Street, North Adams. Downtown Pittsfield location opening soon—14 Maplewood Avenue.

For more information on our programs or to support BCAC contact: Jennifer Jasiorkowski at (413) 358-6644 or email jjasiorkowski@bcacinc.org.

WAYS TO SUPPORT

1. Sponsor a BCAC program or event
2. Support BCAC financially, donate online at bcacinc.org or by check
3. Outfit a child in our Elf Warm Clothing Program: donate a brand-new coat, boots, hat, gloves, and scarf
4. Volunteer in one of our programs or at an event
5. Support our mission to be more accessible to our clients, make a donation to help with building renovations at 14 Maplewood Ave.

FAST FACTS

- **Year established:** 1967
- **Executive Director:** Deborah Leonczyk
- **Board Chair:** Dick Alcombright
- **Number of constituents served:** Over 12,000
- **Number of full-time staff:** 28



Frank, BCAC's Food Security Mascot



Berkshire County Historical Society

780 Holmes Road
Pittsfield, 01201-7199
(413) 442-1793
melville@berkshirehistory.org, berkshirehistory.org

MISSION

The Berkshire County Historical Society is a nonprofit corporation dedicated to collecting, preserving, and disseminating the history of Berkshire County in western Massachusetts and is committed to the preservation and interpretation of Arrowhead, home of author Herman Melville, designated a National Historic Landmark.

PROGRAMS & OFFERINGS

The Berkshire County Historical Society at Herman Melville's Arrowhead offers programming about the history of the Berkshires of Massachusetts, as well as programs that connect with the life of Herman Melville. Programs consist of films, book signings, performances and other events throughout the year. Tours of Arrowhead are offered seasonally. Berkshire County Historical Society also maintains a library and archives, which is available for use by appointment.

FAST FACTS

- **Year established:** 1962
- **Executive Director:** Lesley Herzberg
- **Board President:** Cynthia Farr Brown
- **Number of constituents served:** over 5,000 each year
- **Number of full-time staff:** 1



Arrowhead in the spring, photo by Tricia McCormack

WAYS TO SUPPORT

1. Become a member
2. Purchase from our online shop
3. Donate to BCHS Summer Fundraiser
4. Attend a program or event



**Berkshire County
Kids' Place & Violence
Prevention Center, Inc.**
63 Wendell Avenue, Pittsfield, 01201
(413) 499-2800
Info@KidsPlaceOnline.org, KidsPlaceOnline.org

PROGRAMS & OFFERINGS

Sexual Assault Intervention Network (SAIN): A multi-disciplinary team run by the Berkshire District Attorney, housed at Kids' Place, coordinates child sexual and physical abuse investigations so children only have to tell their story once. Trauma Recovery Program: Provides trauma focused therapeutic services to child victims and their nonoffending family. Violence Prevention Outreach & Education: Kids' Place provides education to the community on prevention and awareness of child abuse. SAFE Berkshires Program: A joint collaborative between Elizabeth Freeman Center that provides advocacy and counseling services to survivors of domestic violence and their children. Pediatric Sexual Assault Nurse Examiners Program (Pedi-SANE): The Pedi SANE nurse provides free, highly specialized medical examinations of child abuse victims.

MISSION

The mission of Berkshire County Kids' Place and Violence Prevention Center, Inc. (Kids' Place) is to provide an interdisciplinary, cooperative team approach to address the needs of all children subjected to violence, as victims or as witnesses, and the needs of their non-offending family members.

FAST FACTS

- **Year established:** 1993
- **Program Director:** Heather Williamson
- **Board Chair:** Paul Fortini
- **Number of constituents served:** Over 400 annually
- **Number of full-time staff:** 10



"It's a safe haven where no one ever forced me to talk about what was happening but every week they were there for when I needed it! The bond that I shared with my therapist truly gave me hope! I am truly eternally grateful for these people."

WAYS TO SUPPORT

1. VISIT our website
2. Follow us on social media
3. Attend an event
4. Volunteer by becoming a mentor
5. Donate in a way that helps envision the future you want



**Berkshire
Environmental Action
Team (BEAT)**
20 Chapel St., Pittsfield, 01201
(413) 464-9402
team@thebeatnews.org, thebeatnews.org

MISSION

BEAT's mission is to protect the environment for wildlife in support of the natural world that sustains us all. BEAT has three major focal areas: stewardship, education & outreach, and watchdogging.

Through these efforts, they enact meaningful change throughout Berkshire County and western Massachusetts.

FAST FACTS

- **Year established:** 2003
- **Executive Director:** Jane Winn
- **Board Chair:** Elia Del Molino
- **Number of constituents served:** 2,470
- **Number of full-time staff:** 5

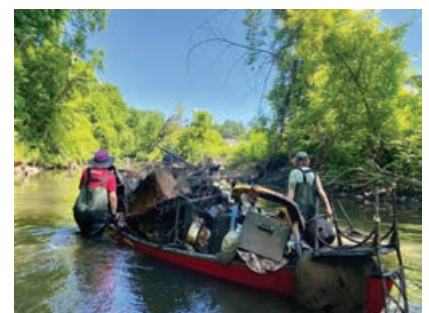

Volunteers collecting trash during an annual West Branch Housatonic River cleanup

WAYS TO SUPPORT

1. Volunteer—river cleanups, invasive plant removal, office work, etc.
2. Donate to support BEAT's work—send a check; online by credit card, PayPal, stock, or Digital Berkshares
3. Remember BEAT in your will
4. Attend BEAT programs—Pittsfield Green Drinks, tracking workshops, environmental walks, etc.
5. Subscribe to The BEAT News

PROGRAMS & OFFERINGS

Anyone who knows BEAT will tell you that they take the "action" part of their name seriously, and they believe an informed and empowered citizenry is the environment's best protection. BEAT involves hundreds of volunteers in watchdog, stewardship, and education programs to restore, protect, and improve the condition of our woods, wetlands, and waterways. Through their No Fracked Gas in Mass program, BEAT's goals are to dismantle fossil fuel infrastructure and increase clean, renewable energy; increase communication and collaboration among a broad range of organizations, agencies, and individuals to achieve our common goals; and create a social movement that supports environmental protection. BEAT organizes environmental workshops and conferences; leads educational walks; arranges cleanups of local waterways and neighborhoods in collaboration with other organizations; and maintains an extensive website: www.thebeatnews.org.

BEAT also hosts a monthly social event (Pittsfield Green Drinks) and publishes a FREE, weekly environmental e-newsletter (The BEAT News) with news stories, a calendar of events, job postings, and public notices for western Massachusetts.



Berkshire Farm Sanctuary

34 W. Main Rd., Hinsdale, 01235
(413) 344-7433
info@berkshirefarmsanctuary.org
berkshirefarmsanctuary.org

PROGRAMS & OFFERINGS

Rescuing animals from abuse: Whether a dog in need or a downed factory farmed animals, we will provide veterinary care, and a safe haven for rehabilitation and rehoming or providing life long care at the sanctuary.

Saving these lives is not our only mission. We plan to provide an educational program where people can experience the individual personality of each animal, to become kindred spirits and therefore begin to understand the changes we must make in our own lives to stop the exploitation of animals for food and consumer products.

Our sanctuary offers refuge to animal lovers as well, with opportunities to work and volunteer, to become part of a higher purpose in this life. We understand that social media bombards us with causes. We know that some videos are impossible to watch, and that it's much easier to "swipe left" on things we don't want to acknowledge. But these animals are real, and they want to live. They need our help.

MISSION

To rescue, rehabilitate and provide safe haven for companion and farm animals.

FAST FACTS

- **Year established:** 2019
- **President:**
Dori Scofield
- **Board Chair:**
Alicia Kirschenheiter
- **Number of constituents served:** 1,000
- **Number of full-time staff:**
All Volunteer



"Berkshire Farm Sanctuary is a place for animals to grow old and have the life they never had but always deserved"

WAYS TO SUPPORT

1. Volunteer your time caring for the animals
2. Sponsor or foster an animal in need
3. Donate to support our work
4. Attend Events
5. Social share our work



Berkshire Film and Media Collaborative

66 Allen Street
Pittsfield, 01201
(413) 528-4223
diane@berkshirefilm.org, berkshirefilm.org

PROGRAMS & OFFERINGS

BFMC develops educational and workforce enrichment courses, offers networking events for industry professionals, acts as a resource for productions shooting locally (which generates revenue for local businesses), creates jobs for our community in the film industry and provides an online production guide & locations database for filmmakers. Our Youth Film Programs give young people the opportunity to make videos about social issues that are important to them. Our Community Film Fund is a matching Fund (up to \$5,000) for our smaller nonprofits to produce impactful videos for their marketing and social media. We completed a feasibility study & are in Phase 2 fundraising to build an international film and education center here. BFMC+ is a live action, virtual & post production facility dedicated to teaching the craft of filmmaking and responsible media messaging. BFMC+ will be a place for our young people to learn this burgeoning industry and local organizations to create quality videos.

WAYS TO SUPPORT

1. Donate to Phase 2 of our fundraising campaign to build a new film and media production studio, BFMC+
2. Contribute to our Community Film Fund, which benefits our smaller nonprofits

FAST FACTS

- **Year established:** 2009
- **Executive Director:**
Diane Pearlman
- **Board Chair:**
Karen Zink
- **Number of constituents served:** 750
- **Number of full-time staff:**
1



Artist rendering of the new BFMC+ Studio, By Robert U Taylor

3. Participate in one of our workshops on the craft of filmmaking or pitching your project!
4. Explore how your company or organization can make an impactful video for your branding, marketing or social media



Berkshire Grown

PO Box 983, Great Barrington, 01230
(413) 528-0041
buylocal@berkshiregrown.org
berkshiregrown.org

PROGRAMS & OFFERINGS

Berkshire Grown connects the community with local farms, markets & restaurants serving locally-sourced food. Through programs, advocacy, and resource-sharing, our work highlights locally-grown and produced food to help create a thriving local food economy. We increase community access to local food through our Share the Bounty and Farm to Food Access programs: Share the Bounty purchases farm shares and distributes the fresh produce to local food pantries & community kitchens. The Farm to Food Access Program establishes buying relationships between local farms & food pantries, supporting farmers and food access for low income community members. We produce eight winter Farmers Markets, publish the comprehensive resource Guide to Local Food & Farms, and send monthly e-newsletters to subscribers.

Berkshire Grown supports good agricultural practices, fostering education and technical assistance to farmers. We are part of the Massachusetts Coalition for Local Food and Farms that works statewide to strengthen local agriculture and increase the amount of Massachusetts grown food eaten by its residents.

MISSION

Berkshire Grown supports and promotes local food and farms as a vital part of the Berkshire community, economy, and landscape.

FAST FACTS

- **Year established:** 1998
- **Executive Director:** Margaret Moulton
- **Board President:** Amy Rudnick
- **Number of constituents served:** 7,500 attend our farmers markets and our food access programs reach more than 3,500 people year.
- **Number of full-time staff:** 3.5



WAYS TO SUPPORT

1. Donate: Financially, or in-kind goods
2. Membership: Join to support local food and to keep farmers farming
3. Volunteer: Lend a particular skill to make a difference in our programs and operations
4. Spread the word: Follow us on social media and share our mission and vision.



Berkshire Health Systems

725 North Street
Pittsfield, MA, 01201-4109
(413) 447-2000
jvrabel@bhs1.org, berkshirehealthsystems.org

PROGRAMS & OFFERINGS

Berkshire Health Systems (BHS) is a private, nonprofit healthcare organization that has been serving the region with high-quality, compassionate care since 1875.

We are here for patients around the clock, every day of the year with Level III trauma services at Berkshire Medical Center (BMC) in Pittsfield, and 24/7 emergency care at BMC, Fairview Hospital in Great Barrington, and the North County Campus of BMC in North Adams, and an Urgent Care Center at 505 East Street in Pittsfield. Our specialties include cardiology, stroke care, substance use disorder treatment, behavioral health, inpatient surgery, and cancer care. Our healthcare team also delivers outpatient services through a county-wide network of primary and specialty care physicians.

BMC and Fairview Hospital are 501(c)(3) charitable organizations, and no one is turned away for inability to pay.

FAST FACTS

- **Year established:** 1875
- **President and CEO:** Darlene Rodowicz
- **Board Chair:** Barton Raser
- **Number of constituents served:** all residents and visitors to Berkshire County
- **Number of full-time staff:** about 4,000

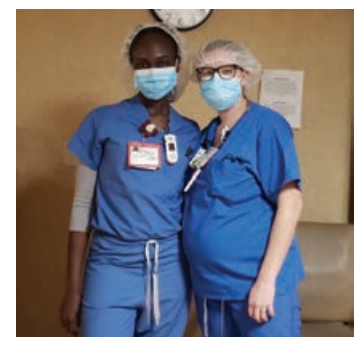

You can count on compassionate, quality care from our team.

WAYS TO SUPPORT

1. Donate to our organization by visiting www.berkshirehealthsystems.org/giving
2. Sponsor an event or special program
3. Volunteer at BMC or Fairview
4. Donate blood at our Blood Donor Center or on the BloodMobile



Berkshire Humane Society

214 Barker Road, Pittsfield, 01201
(413) 447-7878
info@berkshirehumane.org, berkshirehumane.org

PROGRAMS & OFFERINGS

Berkshire Humane Society is a private, nonprofit organization not affiliated with any other animal welfare group. As the only open-admission, socially conscious animal shelter in the Berkshires, we shelter and rehome more than 1,200 pets each year. We also provide programs and services benefiting people and pets. Our Pet Food Pantry, vaccine clinics and low-cost spay and neuter initiatives provide free or low-cost services helping pet owners in need. Our SafePet Program offers temporary foster care for pets of owners who are in crisis. Our humane education includes Camp Humane for children. You can support Berkshire Humane Society by shopping at Catwalk Boutique, our upscale resale shop in Great Barrington.

MISSION

To ensure the compassionate care, treatment and placement of companion animals while promoting and improving the welfare of all animals through education and outreach.

FAST FACTS

- **Year established:** 1992
- **Executive Director:** John Perreault
- **Board President:** Leslie Weil
- **Number of constituents served:** More than 58,000 animals since 1992.
- **Number of full-time staff:** 16



Forever Families Begin at Berkshire Humane Society

WAYS TO SUPPORT

1. Adopt a shelter animal
2. Make a generous donation
3. Become a Compassionate Caregiver
4. Volunteer your time and talents
5. Underwrite a program.



Berkshire Immigrant Center Inc.

67 East Street
Pittsfield, 01201
(413) 445-4881
info@berkshireic.org, berkshireic.org

PROGRAMS & OFFERINGS

Our Case Workers are accredited by the Department of Justice to represent clients before US Citizenship and Immigration Services and provide legal advice to those seeking immigration benefits in the US as well as education on civil rights.

The Center also provides free Citizenship and English for Speakers of Other Languages classes in a variety of formats including small groups, individual sessions, virtual classes, and in certain cases, home visits.

FAST FACTS

- **Year established:** 1997
- **Executive Director:** Michelle Lopez
- **Board Chair:** Kate Barton
- **Number of constituents served:** 800
- **Number of full-time staff:** 4



BIC's staff and some volunteers, spring 2022

WAYS TO SUPPORT

1. Donate online or by check
2. Give to our Annual Appeal
3. Sponsor a citizenship ceremony
4. Host a fundraiser
5. Volunteer at an event or translate/interpret if fluent in another language



Berkshire Innovation Center

45 Woodlawn Avenue
Pittsfield, 01201
(413) 449-1100
hello@the-bic.org, berkshireinnovationcenter.com

MISSION

Serve as a catalyst to spark innovation and sustainable growth of technology-enabled companies, start-ups and advanced manufacturers.

PROGRAMS & OFFERINGS

The BIC supports local manufacturers, educational partners and fellow nonprofit organizations by providing access to state-of-the-art facilities and technologies. We specialize in additive manufacturing, with the ability to 3D print objects out of metal, in full color, or at a large physical scale. We also offer digital design and fabrication tools including a laser cutter, 3D scanners, VR and AR headsets, and a CMM. Our facility includes a wet lab, auditorium, event space, manufacturing space, prototyping lab, and conference rooms. Using these resources, we offer programming which spans from tech demo days and field trips for local high schools to our new BIC Manufacturing Academy, which will train local jobseekers for careers in advanced manufacturing.

The BIC's commitment to the regional manufacturing economy guides our investments into technological resources as well as workforce pipeline development.

FAST FACTS

- **Year established:** 2014
- **Executive Director:** Ben Sosne
- **Board Chair:** Stephen Boyd (Boyd Technologies)
- **Number of constituents served:** 50 member companies
- **Number of full-time staff:** 4 full-time; 3 part-time



Berkshire Innovation Center – Do More Together

WAYS TO SUPPORT

1. Visit our website
2. Join our mailing list and follow us on social media
3. Become a member
4. Sponsor an educational initiative
5. Donate at a personal level



Berkshire Museum

39 South Street
Pittsfield, 01201
(413) 443-7171
berkshireremuseum.org

MISSION

Bringing people together for experiences that spark creativity and innovative thinking by making inspiring educational connections among art, history, and natural science.

PROGRAMS & OFFERINGS

The Berkshire Museum has been a source of inspiration and lifelong learning in downtown Pittsfield since 1903. Its unique collection of fine art, natural science specimens, and historical artifacts is brought to life daily by a robust schedule of thought-provoking exhibitions, hands-on activities, and exciting events at the museum and online at explore.berkshireremuseum.org. The museum's long-running educational programming provides in-gallery lessons to school groups from the Berkshires and beyond at no cost, and brings interactive art, science, and history lessons directly to area classrooms, encouraging students of all ages to think critically, problem-solve, and collaborate.

"Welcoming to all, the Berkshire Museum is a great place to unlock your curiosity. It's a dynamic, multi-generational cultural oasis that I enjoy visiting often."

—Kenneth Stark, Berkshire Museum Member

FAST FACTS

- **Year established:** 1903
- **Executive Director:** Kimberley Bush Tomio
- **Board President:** Ethan Klepetar
- **Number of constituents served:** More than 60,000 visitors each year
- **Number of full-time staff:** 25



WAYS TO SUPPORT

1. Make a contribution to our Annual Fund
2. Join, renew, or upgrade your membership to experience exclusive benefits
3. Become a volunteer
4. Attend one of our many exhibition openings, special events, and seasonal programs
5. Visit often and share your experience with others



Berkshire Music School

30 Wendell Avenue
Pittsfield, 01201
(413) 442-1411
nneubert@berkshireremusicsschool.org
berkshireremusicsschool.org

MISSION

The mission of the Berkshire Music School is to foster the love and pursuit of music for all ages through quality music education activities, community collaborations, and performance opportunities.

PROGRAMS & OFFERINGS

Founded in 1940 by Winnie Davis Long Crane, the Berkshire Music School is dedicated to providing quality education in music, and musical opportunities to people in the greater Berkshire community, regardless of race, sex, religion, ethnic origin, age, or disability. The school serves more than 400 students studying with more than 40 professional musician/educator faculty members. Additionally, BMS provides numerous classes, chamber ensembles, workshops, and special series for students of all ages. BMS also hosts a variety of collaborations with other cultural organizations, social service agencies, and senior centers as well as recitals, concerts, and residencies at venues across the county. In the wake of the COVID-19 pandemic, the Berkshire Music School expanded its programs to include both private and group learning opportunities online as well as in-person on its historic Pittsfield campus. Honoring its founder's legacy BMS has need-based financial assistance and generous work-study opportunities available for all its programs, and turns no one away on account of inability to pay. Berkshire Music School is a member of the National Guild of Community Schools of the Arts and is a Chapter Charter Tri-M Music Honor Society member, a program of the NAFME National Association for Music Education. The Berkshire Music School was named "Best After-School Program" by The Berkshire Eagle's 2021 Best of the Berkshire Awards.

FAST FACTS

- **Year established:** 1940
- **Executive Director:** Natalie Johnsonius Neubert
- **Board President:** Jeffery Bradway
- **Number of constituents served:** 6,500
- **Number of full-time staff:** 4 FTE, 5 total employees



WAYS TO SUPPORT

1. Share your love of music by participating in one of our group classes, ensembles, or private lessons.
2. Watch, like, and share video performances from our Facebook and Instagram feeds.
3. Make a 100% tax deductible contribution to the BMS Scholarship Fund or BMS Annual Operations.
4. Attend a BMS student recital, professional performance, or fundraising event!
5. Volunteer at BMS events on campus and in the community.



Berkshire Natural Resources Council

309 Pittsfield Road, Suite B
Lenox, 01240
(413) 499-0596
frontdesk@bnrc.org, bnrc.org

MISSION

To protect and preserve the natural beauty and ecological integrity of the Berkshires for public benefit and enjoyment.

PROGRAMS & OFFERINGS

With its supporters, BNRC works throughout Berkshire County to conserve open space, protect wildlife habitat, preserve local farms and support farmers, build climate resilience, and make it easy for everyone to get outside into nature.

Thanks to donors and volunteers, BNRC has directly conserved and cares for over 23,000 acres, and assists towns and state agencies on many other conservation projects. Across the county, BNRC's 50+ reserves are open to the public every day, for free. These feature over 60 miles of trails, and provide for a variety of non-motorized outdoor recreation: hiking, fishing, mountain biking, paddling, dog walking, birding, skiing, hunting, horseback riding, snowshoeing, picnicking, photography, and more.

Three BNRC trails—Old Mill Trail, Parsons Marsh, and Thomas & Palmer Brook—are designed specifically for accessibility. Use the free BNRC Berkshire Trails app to plan your adventures!

FAST FACTS

- **Year established:** 1967
- **President:** Jenny Hansell
- **Board Chair:** Tim Crane
- **Number of constituents served:** Everyone who loves the Berkshires
- **Number of full-time staff:** 16



BNRC's Mahanna Cobble, Pittsfield

WAYS TO SUPPORT

1. Contact BNRC to learn more about conserving your land
2. Donate at bnrc.org/donate
3. Volunteer to work on a trail, monitor a property, or help in the office
4. Participate in BNRC group outings to learn more about the Berkshire outdoors and connect with others





Berkshire Pulse



420 Park St., 3rd Floor
Housatonic, 01230
(413) 274-6624
berkshire.pulse@gmail.com
berkshirepulse.org

MISSION

The Berkshire Pulse mission is to build and strengthen community life through diverse and accessible programming in performing, movement and creative arts. By promoting participation in these educational and health-sustaining activities, we enrich the lives of families and individuals of all ages throughout the region.

PROGRAMS & OFFERINGS

Berkshire Pulse is a dynamic, welcoming nonprofit dance, music, and movement arts education center.

Outdoor and in-studio year-round programming provides children, teens, and adults the opportunity to engage in the joys of movement, music, and performance, while experiencing the rewards of community involvement and fitness – plus the vast benefits of artistic exploration and expression. High-caliber, professional teaching artists offer ongoing classes and workshops from beginner to advanced levels in Ballet, Modern, Jazz, Hip Hop, Breaking, Creative Dance, Choreography, Musical Theater, Tap, Flamenco, Scottish Folk Dance, West African Drumming, Tai Chi, Zumba, Yoga, and more. Classes offered throughout the year.

FAST FACTS

- **Year established:** 1995
- **Artistic Director:** Bettina Montano
- **Board President:** Jenny Daily
- **Number of constituents served:** 1,000+
- **Number of full-time staff:** 5



Photo credit: Eric Limon

WAYS TO SUPPORT

1. Make a donation at berkshirepulse.org
2. Attend our Annual Celebration in late May
3. Follow us on social media
4. Come take a class!

Berkshire Resource Project d/b/a MS Support Foundation



37 Main Street Suite 210, North Adams, 01247
(413) 664-2011, jbombardier@msresource.org,
mssupportfoundation.org

MISSION

We provide education, support and resources for those individuals affected by Multiple Sclerosis as well as families and healthcare providers who are dedicated to improving the lives of those afflicted. "Better Living through new information and old tricks"

PROGRAMS & OFFERINGS

We offer free informational materials regarding Multiple Sclerosis, as well as a lending library of educational DVDs and books. We are available to answer any questions or help in any way we can, with insurance issues, equipment necessities, wheelchairs, walkers, etc. If we are unable to help to answer questions, we will find the right source or agency that can.

Our support group meets the THIRD THURSDAY of the month in our office at 37 Main Street Suite 210, North Adams, Massachusetts beginning at 4:30 p.m. Several times a year we invite guest speakers to our office to speak on topics important to those living with MS. We also host 3-4 free educational programs with guest speakers per year at local restaurants with dinner included.

FAST FACTS

- **Year established:** 2006
- **Executive Director:** Judith Bombardier
- **Board Chair:** Wende Carver
- **Number of constituents served:** 330+
- **Number of full-time staff:** 2 part time staff members



Senator Adam Hinds and Judy Bombardier, Executive Director of The MS Support foundation. Senator Hinds will receive the Robert L. W. McGraw Award at the Thirteenth Annual Gala/Fundraiser on Friday evening November 4, 2022.

WAYS TO SUPPORT

1. Donate to our Annual Appeal
2. Sponsor one of our free educational programs
3. Attend our Annual Gala/Fundraiser
4. Sponsor an Exhibit Table at our Gala or educational programs
5. Help the MS Support Foundation advertise our programs through social media.





Berkshire South Regional Community Center

15 Crissey Street, Great Barrington, 01230
(413) 528-2810, development@berkshiresouth.org,
berkshiresouth.org

MISSION

Our mission is to build a sense of community and common purpose throughout the region, and to enhance the recreational, educational, cultural, health and social wellbeing of the residents of the Southern Berkshires. We are a non-sectarian, nonprofit organization open to all regardless of ability to pay.

PROGRAMS & OFFERINGS

Programs and offerings address the five elements essential to living a balanced, healthy life: recreation, education, culture, health and social well-being.

Berkshire South offers over 125 programs including adult fitness and aquatic programs; free weekly community supper prepared by local chefs; free cultural activities; youth leadership and development program; Sunshine Preschool and Out of School programming; day camp; and community gardening.

FAST FACTS

- **Year established:** 2002
- **Executive Director:** Jenise Lucey
- **Interim Chair:** Barbara Manring
- **Number of constituents served:** 5,000 +/- annually
- **Number of full-time staff:** 14



Inclusive programming that's responsive to community need.

WAYS TO SUPPORT

1. Volunteer to serve a meal at our Monday night Community Supper
2. Give to our annual appeal
3. Sponsor a program such as TONE: Teen Outreach Nutrition Exercise
4. Attend our annual fundraising Gala
5. Advertise in our tri-annual catalog or weekly e-blasts



Berkshire Taconic Community Foundation

800 North Main Street
Sheffield, 01257-9503
(413) 229-0370
info@berkshiretaconic.org, berkshiretaconic.org

MISSION

Strengthening communities through philanthropy and leadership

PROGRAMS & OFFERINGS

For 35 years, Berkshire Taconic Community Foundation has channeled generosity to where it is needed, bringing together resources and passion to tackle our region's most pressing issues and create lasting change. We are grantmakers who go beyond traditional philanthropy with vision and leadership to make sure our neighbors have opportunities for economic mobility and a high quality of life.

Each year, we work with hundreds of generous residents to reach their philanthropic goals, support thousands of nonprofits to achieve their missions, and help students in every school district learn new skills and pursue their dreams. With equity as a longstanding value, we are addressing forces and trends creating disparities and division, and working to ensure fair and just access to our grantmaking, scholarships and partnerships around the region.

FAST FACTS

- **Year established:** 1987
- **President:** Peter Taylor
- **Board President:** Dr. Richard B. Weininger
- **Number of constituents served:** A four-county region with over 230,000 people
- **Number of full-time staff:** 20



BTCF awarded 250+ scholarships totaling over \$690,000 last year

WAYS TO SUPPORT

1. Champion your favorite causes or nonprofits by opening a fund with us
2. Invest in our strategies to boost education, engagement and entrepreneurship
3. Contribute to one of 500+ area, scholarship or other funds
4. Join our Legacy Circle by naming us in your will or estate plan





Berkshire United Way

200 South St.
Pittsfield, 01201
(413) 442-6948
info@berkshireunitedway.org
berkshireunitedway.org

MISSION

Berkshire United Way ignites the collective power of individuals and organizations to build a stronger community together.

PROGRAMS & OFFERINGS

Berkshire United Way is closing in on almost a century of building a stronger community where we live, work, and play. We support children and families by investing donor funds in programs that provide early education opportunities so children enter school ready to learn; give young people the tools they need to make healthy decisions and develop a plan for college or career; and help working families achieve financial stability. Berkshire United Way is Here For Good.

FAST FACTS

- **Year established:** 1924
- **President and CEO:** Tom Bernard
- **Board Chair:** Mike Stoddard
- **Number of constituents served:** 17,745 in fiscal year ending June 30, 2022
- **Number of full-time staff:** 10



BUW Board member Krystle Blake reads at Morningside School

WAYS TO SUPPORT

1. Give: The easiest and most powerful way you can make an impact is through a tax-deductible donation
2. Volunteer: Donate your time and talent by signing up through our Volunteer Center at volunteerberkshireuw.org
3. Advocate: Make change happen with your voice. Get informed, tell your friends, write a letter to the editor, contact your legislators or elected officials



Berkshire Workforce Board (MassHire)

66 Allen Street, Pittsfield, 01201
(413) 442-7177
Info@masshireberkshire.com
masshireberkshire.com

MISSION

Mass Hire creates and sustains powerful connections between businesses, job seekers and youth. Mass Hire promises to champion prosperity, connect employers with talent and job seekers, and provide youth with tools, services and connections to achieve meaningful and sustained employment.

PROGRAMS & OFFERINGS

The Berkshire Workforce Board (BWB) is building tomorrow's workforce by leveraging expertise, knowledge, and flexibility to meet businesses' hiring and industry needs. Employer Training - BWB partners with education and training providers to create and implement sector based training programs for un/under employed residents. BWB helps companies access training opportunities to upskill their current workforce, and assists with recruitment and retention efforts.

Career Readiness - BWB is the "go-to" agency that connects young people and schools to career readiness activities in partnership with all Berkshire K-12 schools. Vital career exploration and awareness activities showcase the variety of career opportunities in the region. Employer resource - BWB helps companies in transition including downsizing/closings and expansion efforts, and provides labor market information to community agencies to help generate resources. BWB implements the Berkshire Workforce Blueprint.

FAST FACTS

- **Year established:** 1995
- **Executive Director:** Heather Boulger
- **Board Chair:** Eva Sheridan
- **Number of constituents served:** 5,000
- **Number of full-time staff:** 5



WAYS TO SUPPORT

1. Employers: keep us informed of your workforce needs
2. Host, mentor or donate to our youth programs
3. Volunteer on our committees/Board
4. Provide internships, trainings or company tours
5. Share our news and follow us on social media



Berkshires Academy for Advanced Musical Studies, Inc. (BAAMS)

529 Main Street, Williamstown, 01267
(413) 663-4424 | giving@berkshiresacademyams.org
berkshiresacademyams.org

MISSION

At BAAMS, we believe musical expression is an extension of oneself, and the instrument or voice is an amplifier for what the player is hearing, thinking, and feeling. BAAMS' students learn to play an instrument or instruments, and to create music as performers, improvisers, and composers.

Facility Address:

Building 6, Western Gateway Heritage State Park, North Adams 01247

PROGRAMS & OFFERINGS

Monthly student package for young musicians ages 12-18, after school, Monday-Friday, for a 10 month (Sept-June) program is: \$189 per month

Students get 1 primary instrument group lesson per week.

Play in one or more in-person Ensemble at BAAMS

Have access to all BAAMS recorded Lessons

Email support to BAAMS instructors

Work with a Top-Tier Faculty who are all World-Class Musicians

BAAMS also offers week-long Berkshires' Summer Jazz Band Day Camp each August

FAST FACTS

- **Year established:** 2020
- **Executive Director:**
Richard Boulger
- **Board President:**
Richard Boulger
- **Number of constituents served:** 500
- **Number of full-time staff:** 2



WAYS TO SUPPORT

1. Donate monthly, quarterly, or annually
2. Make in-kind donations of services or new equipment
3. Volunteer your time and expertise
4. Sponsor a student for the year
5. Sponsor events, advertise in our programs, on our web site, etc.



Berkshires Jazz, Inc.

46 Glory Drive
Pittsfield, 01201
(413) 442-7718
ed@berkshiresjazz.org, BerkshiresJazz.org

MISSION

To preserve Jazz, America's indigenous art form, and nurture its growth by presenting high quality jazz programs, fostering jazz education and promoting the local jazz scene.

PROGRAMS & OFFERINGS

We program two major jazz festivals each year: the Berkshire Gateway Jazz Weekend (generally late spring) and the Pittsfield City Jazz Festival

(spanning two weekends during April, which is celebrated nationally as Jazz Appreciation Month), plus several smaller events throughout the year. The newest addition to our offerings is the Berkshire Jazz Showcase, a one-day outdoor festival that features local bands (free to the public, thanks to grants and sponsorships). With the knowledge that the study of music assists students in all subjects, we have a three-pronged approach to jazz education: performances and demonstrations in elementary schools; master classes and workshops in middle schools; and joint concerts with touring headliners and the Berkshires Jazz Youth Ensemble.

"It was by far the best assembly we have had in many years. The music was outstanding and the children learned so much about jazz. Encouraging the students to get up and dance the Charleston was a great way to include movement...Outstanding job... inspirational."

FAST FACTS

- **Year established:** 1995
- **President:**
Ed Bride
- **Number of constituents served:** 50,000
- **Number of full-time staff:**
0



Students celebrate a week of Jazz Camp with Faculty.

WAYS TO SUPPORT

1. The Pittsfield Sister City Jazz Ambassadors visit as many elementary schools each year as the budget allows; donations can be targeted to our education outreach
2. Sponsoring a master class or workshop Underwriting a single concert during the course of the year
3. Donating during our annual appeal
4. Donating at will (our needs are not seasonal ... we are happy to put your funds to work year-round)



BFAIR (Berkshire Family & Individual Resources)

771 South Church Street, North Adams, 01247
(413) 664-9382
info@bfair.org, bfair.org

MISSION

To enrich the lives of people of all ages and abilities by providing positive life experiences and advocacy through distinctive, individualized, quality services.

PROGRAMS & OFFERINGS

BFAIR provides residential, vocational, day habilitation, community outreach and clinical support services. Ancillary programs include case management, day and transition services for people with acquired brain injury, an Adult Family Care program, and a community living program. Services are provided throughout the Berkshires, as well as in Hampshire and Hampden Counties.

Additionally, BFAIR owns and operates the Bottle & Can Redemption Center and in 2021 opened a state-of-the-art Learning Lab run by BFAIR's Employment Services division.

WAYS TO SUPPORT

1. Donate: Your gift provides resources that promote accessibility, create independence, and offset out-of-pocket costs for individuals with disabilities
2. Collect Bottles and Cans: Redeem your bottles and cans at our Redemption Center business, which provides employment opportunities for persons with disabilities and reduces waste
3. Host a Drive: You can choose to donate your bottles and cans to BFAIR through a collection drive with your friends, family, and workplace
4. Shop on AmazonSmile: When you designate BFAIR as your charity of choice, the proceeds of your everyday shopping benefit our programs and services.

FAST FACTS

- **Year established:** 1994
- **CEO:**
Rich Weisenflue
- **Board President:**
Pete Mirante
- **Number of constituents served:** 500
- **Number of full-time staff:** 300



BFAIR's CBDS program enjoying the raised garden beds.

The Bidwell House Museum



PO Box 537, 100 Art School Road
Monterey, 01245 | (413) 528-6888
bidwellhouse@gmail.com
bidwellhousemuseum.org

MISSION

The Bidwell House Museum is a New England heritage site providing a personal encounter with history, early American home life, and the Berkshire landscape through its land, house and collection. The Museum is a non-profit educational institution dedicated to preservation, scholarship and enjoyment of the landmark site.

PROGRAMS & OFFERINGS

The Bidwell House Museum is an elegant Georgian saltbox originally built circa 1760 as a parsonage for Adonijah Bidwell, the first Minister of Township #1, today's Monterey and Tyringham. Authentically restored, filled with antiques and surrounded by 192 acres of beautiful grounds, gardens and hiking trails, the museum has told the story of the early settlement of the Berkshires since 1990.

The museum offers seasonal guided tours of the house by appointment only on Monday, Thursday, Friday and Saturday, along with self-guided tours of the grounds for those not taking a tour. In addition to guided tours, the Museum also offers a history lecture series, online lectures, a heritage vegetable garden, a Native American Interpretive Trail, outdoor events, summer internships, guided walks and a weekly history email series called Bidwell Lore.

FAST FACTS

- **Year established:** 1990
- **Executive Director:**
Heather Kowalski
- **Board President:**
Diane M. Austin
- **Number of constituents served:** 1,500
- **Number of full-time staff:** 1



"A local gem with family-friendly grounds in Monterey" – The Berkshire Eagle

WAYS TO SUPPORT

1. Become a Museum member
2. Volunteer to help maintain our gardens and trails
3. Donate to our Annual Appeal
4. Attend our fundraising parties and support our fundraising auctions
5. Sponsor a Museum program or initiative



Blue Rider Stables

PO Box 924
Great Barrington, 01230
(413) 528-5299
info@bluerider.org, bluerider.org

MISSION

Our mission is to offer a holistic educational environment, in which people and animals can safely interact, and through their mutual therapeutic experiences, broaden the scope of their lives.

PROGRAMS & OFFERINGS

We are a therapeutic horseback riding stable. We offer Therapeutic Riding, Vaulting, Lessons, Bodywork, and School break programs. By offering a variety of disciplines with a focus on balance, safety, and communication between Equine and student, we welcome all ages, to gain knowledge and ability.

FAST FACTS

- **Year established:** 1991
- **Founder:** Christine Sierau
- **Number of constituents served:** 800
- **Number of full-time staff:** 4

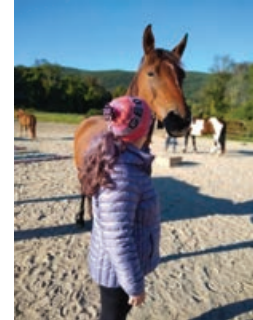

"My time on a horse is life saving. As soon as I walk into the stable I feel comfort. I know my instructor will observe how I move and the energy I enter with. Blue Rider is my safe place, a space where humans and equines accept me, wherever I am at in the moment."

WAYS TO SUPPORT

1. Give to our Annual Appeal
2. Sponsor a program Attend our community and Fundraising events
3. Volunteer
4. Come visit us

BRIDGE



17 Main St, Suite B3
Lee, 01238
(413) 394-4029, (413) 394-4305
adminsupport@multiculturalbridge.org,
multiculturalbridge.org

MISSION

BRIDGE promotes mutual respect, understanding, accountability, equity, and acceptance among diverse groups, serving as a resource to both local institutions and the community at large. We serve as catalysts for change and integration through education, training, advocacy, dialogue, mutual aid, and empowerment programs.

PROGRAMS & OFFERINGS

As a minority and women run and BIPOC-led non-profit, we tailor training and curate, host and steward events to support thriving and safe communities for all—providing MA supplier diversity program (SDP) certified services to multiple sectors in cultural competence, bias awareness, privilege and poverty analysis, and racial justice. Topics include immigration, gender identity, multigenerational teams, pay equity, strategic prioritization of equity and inclusion efforts and more. We model evidence-based youth leadership and development in diversity and positive education, public health equity initiatives; community engagement; parent education and more. We provide culturally responsive support for vulnerable communities such as advocacy and language access services.

BRIDGE spearheads local initiatives such as our mutual aid Food Sovereignty and Sustainability program, renaming of local middle school to the W.E.B. Du Bois Middle School and the stop hate Not in Our County campaign. We host virtual learning opportunities, e.g. New Pathways Talks & Labs and our pilot Inclusive Leadership Cohort for Social Change for board and organizational leaders.

WAYS TO SUPPORT

1. Join as an Annual Member as a business to support equity and justice efforts
2. Engage in our learning opportunities, incl. the IDEA Institute at BRIDGE and New Pathways, Social Justice in Action (SJIA)
3. Engage in our evidence-based, DOJ-trained and PISAB-informed

FAST FACTS

- **Year established:** 2007
- **CEO/Founder:** Gwendolyn VanSant
- **Co-Chairs:** Jeff Lowenstein and Rev. Sloan Letman IV
- **Number of constituents served:** Thousands of students, trainees and community members
- **Number of full-time staff:** 12 FTE of staff and essential professional volunteer staff time



Local & national award-winning organization in justice & equity work

4. Donate to BRIDGE to support our equity and justice work. Sustaining pledges welcome
5. Volunteer with us. We appreciate your time, treasure and talent.



The Brien Center

PO Box 4219
359 Fenn Street
Pittsfield, 01201
(413) 499-0412
mary.murphy@briencenter.org, briencenter.org

MISSION

To provide high quality, comprehensive behavioral health services to Berkshire residents through community based programs that promote recovery, independence and quality of life. We provide access, support and culturally competent care to meet the needs of individuals; all ages, race, & cultures.

PROGRAMS & OFFERINGS

Using evidence-based treatment and care – and drawing on a century of experience in the Berkshires – the Brien Center supports everyone in our community who comes to us seeking an individualized path to better mental health and wellness. Our programs include around-the-clock crisis care; comprehensive addiction services; treatment for people of all ages experiencing mental illness, and comprehensive services for people living with serious and persistent mental illness.

FAST FACTS

- **Year established:** 1920
- **CEO:**
M. Christine Macbeth
- **Board Chair:**
Linda Febles
- **Number of constituents served:** nearly 10,000 per year
- **Number of full-time staff:** 420



We are guided by the belief that everyone in Berkshire County benefits when people are emotionally healthy.

WAYS TO SUPPORT

1. Help us end the stigma surrounding mental illness and addiction
2. Share your skills with our organization by joining our Board
3. Please consider a donation to the Brien Center



Catwalk Boutique

325 Stockbridge Road
Great Barrington, 01230
(413) 717-4005
CatwalkBoutique.org

MISSION

To provide a steady and predictable revenue stream to help financially support Berkshire Humane Society, the only open admission, socially conscious animal shelter in the Berkshires.

PROGRAMS & OFFERINGS

Founded by volunteers who love animals, Catwalk Boutique is an upscale resale shop specializing in women's fashion and accessories. From designer labels to casual chic, the eclectic clothing at Catwalk is hip, stylish and always affordable. All proceeds benefit homeless animals and pet owners in need in the Berkshires.

FAST FACTS

- **Year established:** 2012
- **Founder:**
Mimi Rosenblatt, Marsha Weiner and Leslie Weil
- **Number of constituents served:**
- **Number of full-time staff:** 3 part-time staff, 10 volunteers



Shopping at Catwalk is the ultimate "guilt-free" experience!

WAYS TO SUPPORT

1. Shop at Catwalk and tell your friends
2. Donate women's clothing, shoes accessories and jewelry
3. Volunteer at Catwalk Boutique
4. Sponsor a clothes drive or special event
5. Make a monetary donation to Berkshire Humane Society.





Central Berkshire Habitat for Humanity

PO Box 2717, Office: 314 Columbus Avenue
ReStore: 399 Hubbard Avenue Pittsfield, MA 01201
(413) 442-3181
info@berkshirehabitat.org, berkshirehabitat.org

MISSION

Central Berkshire Habitat for Humanity builds strength, stability and self-reliance through shelter. Habitat uses a simple equation: Hardworking family + volunteers + generous donors like you = stable families and a stronger community. But we can't make the change without you.

PROGRAMS & OFFERINGS

OUR VISION: A world where everyone has a decent place to live.

We offer:

- Affordable Home-ownership Program
- Financial Education
- Habitat Build & Repair Corps Training Program
- ReStore Home Improvement & Donation Center
- Team & Women Build Neighborhood Revitalization
- VITA (Volunteer Income Tax Assistance)
- Community Navigator Network

FAST FACTS

- **Year established:** 1992
- **CEO:**
Carolyn Valli
- **Board Chair:**
Rebecca Weeks
- **Number of constituents served:** 2,979
- **Number of full-time staff:**
14



"We love our new home! Habitat's help and support made all the difference. I didn't think it was possible to own my own home until I went on this journey."
– Mieke Kopiec, 2020 Habitat Homebuyer, Pittsfield, MA

WAYS TO SUPPORT

1. Will you consider a legacy gift or a donation of goods or services?
2. Do you have a few hours to volunteer your time, services and skills? Your experience and leadership is valuable, would you join our Board of Directors and/or one of our committees?
3. Do you own a business? Can you become a Corporate Sponsor?
4. Our Restaurant/Meal Partners provide volunteers with a solid foundation for us to move our mission forward. Could you commit to providing a nutritious lunch to our volunteers once a month?



The Christian Center

193 Robbins Avenue
Pittsfield, 01201
(413) 443-2828
director@ccofp.org, christiancenterpittsfield.org

MISSION

To uplift our community by empowering individuals with dignity, nourishment, and hope.

PROGRAMS & OFFERINGS

The Christian Center is a secular, nonprofit community-based organization that directly offers meals, food pantry, clothing, and household items. We also provide assistance in accessing other needed resources such as housing, telephones, health care, child care, and support for the elderly. The Christian Center offers holiday meals, "back-to-school" distributions, and celebrates community events. Working with other agency partners and friends, we strive to uplift the community by supporting and empowering our clients seeking a better quality of life. Our work is made possible by the generous contributions of our donors and friends.

FAST FACTS

- **Year established:** 1892
- **Executive Director:**
Elizabeth Sherman
- **Board Chair:**
Patrick Gable
- **Number of constituents served:** more than 2,500
- **Number of full-time staff:**
3



WAYS TO SUPPORT

1. Contribute to our Annual Appeal and/ or make a monetary donation at any time
2. Donate unopened food items to our client choice food pantry
3. Donate clothing and small household items to our boutique
4. Sponsor a program
5. Volunteer



Close Encounters with Music

PO Box 34
Great Barrington, 01230
(800) 843-0778
cewmusic@aol.com, cewm.org

MISSION

To engage the imagination of diverse concert audiences in a welcoming setting; connect listeners to performers and composers; foster the excitement and sense of community that live performance arts builds; and turn performances into intellectually enriching and artistically uplifting experiences.

PROGRAMS & OFFERINGS

Presenting internationally celebrated soloists in thematic chamber music performances; stimulating, music-oriented lectures with notable figures; galas and special-themed celebrations October-June. Entertaining, erudite, lively commentary by artistic director Yehuda Hanani puts composers and their times in perspective to enrich and enlighten the concert experience. Our immersive educational residency for string players, pianists and vocalists, Berkshire High Peaks Festival, is held in the summer.

FAST FACTS

- **Year established:** 1995
- **Artistic Director:** Yehuda Hanani
- **Board President:** Marcie Setlow
- **Number of constituents served:** 7,500
- **Number of full-time staff:** 5 part-time staff



WAYS TO SUPPORT

1. Place your ad or logo in our Playbill
2. Subscribe to our concert series
3. Donate to our programming or festival
4. Attend a concert and bring a friend
5. Sponsor a High Peaks festival participant



Common Room

74 First Street
Pittsfield, 01201
(413) 442-3525
events@acommonroom.org
acommonroom.org

MISSION

Common Room is an affordable, accessible community space in the historic sanctuary of Zion Lutheran Church of Pittsfield. Join artists, musicians, performers, nonprofits, and neighborhood groups in discovering all this space has to offer.

PROGRAMS & OFFERINGS

Experience the beauty of the Common Room and the joy of building community in the Berkshires. With over 4000 square feet of space, the latest technology, and flexible seating arrangements, Common Room is an unparalleled venue in downtown Pittsfield. From fundraiser dinners to farmers markets, choral concerts to jazz nights, nonprofit meetings to public workshops, we host a wide variety of activities year-round. We invite you to attend our frequent events or inquire about hosting your own.

FAST FACTS

- **Year established:** 2017
- **Pastor:** Rev. Joel Bergeland
- **Number of constituents served:** 2,000
- **Number of full-time staff:** 1



A community event held in the Common Room.

WAYS TO SUPPORT

1. Book the Common Room for your own event
2. Attend an upcoming event
3. Follow us on social media
4. Make a referral to a local organization looking for a venue
5. Sponsor a community activity in the Common Room





Community Access to the Arts (CATA)

420 Stockbridge Road, Suite 2
Great Barrington, 01230
(413) 528-5485
info@CATAarts.org, CATAarts.org

MISSION

Community Access to the Arts (CATA) nurtures and celebrates the creativity of people with disabilities.

PROGRAMS & OFFERINGS

Through a rich array of arts workshops—in painting, dance, acting, music, yoga, juggling, creative writing, and more—artists with disabilities grow creatively and build community. CATA's public performances, art exhibits, and poetry readings share the talents of CATA artists with the wider community. CATA partners with 50 schools, residences, day habilitation programs, and nursing homes to bring 1,800 arts workshops to 800 people with disabilities across Berkshire and Columbia counties. Your support makes CATA's life-changing programs possible. Join us!

FAST FACTS

- **Year established:** 1993
- **Executive Director:** Margaret Keller
- **Board President:** Heather Wells Heim
- **Number of constituents served:** 800
- **Number of full-time staff:** 13



"I love making art at CATA. I'm doing things my way." –Conni

WAYS TO SUPPORT

1. Make a gift to support life-changing arts programs for people with disabilities
2. Purchase art, providing commissions to CATA artists
3. Attend our events, including Gala & Annual Performance, art shows, and readings
4. Sponsor a program or event
5. Volunteer and share your time and skills



Community Development Corporation of South Berkshire

PO Box 733, 40 Railroad Street, Suite 8
Great Barrington, 01230 | (413) 528-7788
info@cdcsb.org, cdcsb.org

MISSION

The mission of the Community Development Corporation of South Berkshire is to create affordable housing and economic opportunity for low-to moderate-income households in the southern Berkshires, helping reduce the wealth gap and create healthy, diverse, and sustainable communities.

PROGRAMS & OFFERINGS

What we do:

Create affordable housing

- Promote small business development with one-on-one consultations
- Support the initiatives of other community-based organizations in the Berkshires

To date, CDCSB has:

- Built over 140 affordable housing units, with an additional 49 units available in Spring 2023
- Provided 40+ businesses with FREE, individualized, expert consulting services – marketing, business planning, financial software and more.

FAST FACTS

- **Year established:** 1988
- **Executive Director:** Carol Bosco Baumann
- **Board President:** James Harwood
- **Number of full-time staff:** 2



Hillside Avenue Housing, Great Barrington

WAYS TO SUPPORT

To donate, please visit cdcsb.org/donate



Community Health Programs



444 Stockbridge Road
Great Barrington, 01230
(413) 528-9311
info@chpberkshires.org, chpberkshires.org

MISSION

To improve the health of people throughout the Berkshires by delivering exceptional, compassionate health care

PROGRAMS & OFFERINGS

Community Health Programs (CHPBerkshires) is a leading choice for comprehensive primary health care in Berkshire County. In addition to our primary care practices in Great Barrington, Lee, Pittsfield and North Adams, CHP offer women's health, behavioral health and nutrition services.

CHP Family Service oversees South Berkshire WIC and offers a wide array of parent education, support and activities for families. Family Services also offers food security support to individuals and families.

CHP accepts most forms of private insurance, ACA plans, Medicare and MassHealth.

CHP welcomes all patients, regardless of age, race, ethnicity, gender identity, gender expression, disability, income, or immigration status.

CHP accepts most traditional private insurance plans and Medicare, MA Health Connector plans and MassHealth. A sliding fee is available to eligible patients.

FAST FACTS

- **Year established:** 1975
- **Interim CEO:**
Richard Gregg
- **Board President:**
Brian Drake
- **Number of constituents served:** 30,000+
- **Number of full-time staff:**
240



WAYS TO SUPPORT

1. Donations from individuals, family foundations, grants, bequests and planned giving support CHP services not fully funded by traditional revenue, particularly our array of Family Services programs
2. Volunteers can assist CHP with family programs, patient transportation and our annual Children's Attic consignment sale, among other opportunities.

Community Television For The Southern Berkshires



40 Limestone Road, Lee, 01238
(413) 243-8211
info@ctsbvtv.org, www.ctsbvtv.org

MISSION

CTSB is a 501(c)(3) membership organization formed to facilitate, encourage, and promote community involvement in the production of locally originated, non-commercial television and other media. CTSB serves the towns of Lee, Lenox, Stockbridge, Great Barrington and Sheffield.

PROGRAMS & OFFERINGS

CTSB offers membership to individuals, organizations, and students that grants access to our equipment and facilities to create non-commercial media. These facilities include state-of-the-art cameras, lighting equipment, a professional television studio, editing suites, classes, training, and much more. CTSB works with other organizations to develop partnerships, workshops, and training programs.

FAST FACTS

- **Year established:** 1989
- **Executive Director:**
Richard Frederick
- **Board President:**
Mary Philpott
- **Number of constituents served:** 23,000
- **Number of full-time staff:**
4



WAYS TO SUPPORT

1. Become a member and visit CTSB to see what we have to offer
2. Use our resources to promote your organization or get your message out there
3. Volunteer for a studio or field production
4. Sponsor a TV show or training program
5. Watch CTSB content on cable, our website, and social media platforms





Construct Inc.

316A State Rd
Great Barrington, 01230
(413) 528-1985
info@constructberkshires.org
constructberkshires.org

PROGRAMS & OFFERINGS

Providing great spaces to live and the support to sustain them is Construct's indispensable contribution to the south Berkshires. To that end we provide 66 units of permanent affordable and workforce housing, 10 bedrooms for individuals transitioning out of homelessness and are preparing to bring 15-20 additional units online before January 1, 2023

We have sold two homes affordably and will provide technical assistance to anyone who wants to expand workforce and affordable housing.

Services include closing cost, rental and fuel assistance, security deposit microloans, connecting neighbors with health, safety, educational and social resources and always a listening ear.

MISSION

Mission: To change and save lives through housing options and related services. Vision: A socially vibrant and economically healthy south Berkshire community with housing for everyone, including our most vulnerable residents and essential workers.

FAST FACTS

- **Year established:** 1969
- **Executive Director:** Jane Ralph
- **Board President:** Elizabeth Rosenberg
- **Number of constituents served:** 600+
- **Number of full-time staff:** 9



Housing Families; Strengthening Community

WAYS TO SUPPORT

1. Become a vocal supporter of Construct and advocate for affordable housing
2. Join the capital campaigns to acquire and provide a new model of workforce housing for essential worker and complete The Construct Center for Affordable Housing by emailing Development@ConstructBerkshire.org
3. Make a difference through volunteering!



Cooler Communities

100 Columbia St
Lee, 01238
(413) 329-3514
education@ener-g-save.com
coolercommunities.org

PROGRAMS & OFFERINGS

The Cooler Communities school grant program engages K-12 students in curriculum-based learning related to climate change, energy, and conservation across all subjects. The classroom work serves as the centerpiece of a public event where students exhibit their work, and help teach the public about options for living in more climate-friendly ways. Visitors to the event pledge and take measurable actions to reduce their own and their community's carbon footprint. In collaboration with nonprofits, vendors and community organizations, students see the relevance of their learning in "real life" and the impact they can have in their community.

FAST FACTS

- **Year established:** 2018
- **Director:** Uli Nagel
- **Number of constituents served:** Average of 600/town we work in
- **Number of full-time staff:** 0



Cooler Communities Pittsfield 2022

WAYS TO SUPPORT

1. Initiate a Cooler Communities event in your school district
2. Volunteer your time for one of our 2023 Cooler Communities events
3. Co-Sponsor a Cooler Communities event
4. Make a tax-deductible donation to our program, checks payable to NESEA, our fiscal sponsor



Dalton Community Recreation Association (CRA)

400 Main Street, Dalton, 01226
(413) 684-0260
apeters@daltoncra.org, daltoncra.org

PROGRAMS & OFFERINGS

With over 100 programs available to people of all ages, the CRA is a community house in its truest sense. We place a strong emphasis on children and their families, focusing on health and well-being.

We have a fitness center, indoor pool, exercise classes (including yoga, strength training, dance, and aerobics), basketball courts, and a Pickleball court. Community members enjoy holiday celebrations, outdoor concerts, and a wide variety of enrichment programs. Additionally, our youth center (DYC) offers many programs including before and after school care, tutoring, day camps, summer camps, park programs, and youth sports leagues.

We offer services that help our children develop life skills, with an emphasis on leadership, project management, teamwork, and the value of community service. These programs include Leader's Club, Youth Advisory Board, and our Adaptive programs for individuals with disabilities.

MISSION

The Dalton Community Recreation Association's mission is to build a sense of community by offering social, educational, recreational, cultural and wellness programs to the Central Berkshire community in a safe, welcoming and inclusive environment.

FAST FACTS

- **Year established:** 1923
- **Executive Director:** Alison Peters
- **Board President:** June Roy-Martin
- **Number of constituents served:** 2,000
- **Number of full-time staff:** 9



Leader's Club members help carve pumpkins for our Annual Family Halloween Walk!

WAYS TO SUPPORT

1. Join our FAN Club (Friends, Alumni and Neighbors - our annual appeal)
2. Attend our Gib Kittredge Auction and Awards Ceremony
3. Volunteer
4. Sponsor a team or program
5. Advertise in our tournament programs



Dewey Memorial Hall

PO Box 92, 91 Main Street
Sheffield, 01257
(413) 429-1322
deweymemorialhall@gmail.com, deweyhall.org

MISSION

Our mission is to steward Dewey Memorial Hall to convene and connect Berkshire County neighbors, promoting "good and kindly feelings" and strengthening the health of the community.

PROGRAMS & OFFERINGS

Dewey Memorial Hall is a historic building in the heart of Sheffield, that welcomes the southern Berkshires community to enjoy a wide variety of cultural performances and activities, provides a space for community and private events, and continues the tradition of bringing neighbors together.

Dewey Hall regularly plays home to a variety of events including: concerts, lectures, swing and contra dances, and theatre productions. Dewey Hall is also a popular venue for private rentals - perfect for hosting weddings, rehearsal dinners, birthdays, anniversary celebrations, workshops, bridal and baby showers, and class reunions.

FAST FACTS

- **Year established:** 1887
- **Manager:** Maggie McRae
- **Board President:** Beth Carlson
- **Number of constituents served:** 5,000
- **Number of full-time staff:** 1



Arts, Community, and Culture since 1887

WAYS TO SUPPORT

1. Attend a public event
2. Volunteer your time
3. Organize an Event
4. Give to our annual appeal
5. Rent the hall for your private event



Elder Services of Berkshire County, Inc.

877 South Street, Suite 4E
Pittsfield, MA 01201
(413) 499-0524
esbc@esbci.org, www.esbci.org

MISSION

The mission of Elder Services of Berkshire County is to provide Berkshire seniors, caregivers and people with disabilities the opportunity to live with dignity, independence and self determination, and to achieve the highest possible quality of life.

PROGRAMS & OFFERINGS

Elder Services is the Aging Services Access Point (ASAP) and Area Agency on Aging (AAA) responsible for providing state and federal programs for seniors in Berkshire County.

Our Information and Referral Department is a single point of contact for information about Elder Services and community resources. Our Case Managers plan, process and monitor services provided to seniors including laundry, shopping, housework, meal preparation, dressing, bathing and personal hygiene provided by contracted home care providers. Meals on Wheels provides nutritious hot meals and wellness checks in homes or at senior meal sites. Long Term Care Ombudsmen advocate for residents of nursing homes. Our Caregiver Support Program provides support groups and respite care for caregivers. SHINE (Serving the Health Insurance Needs of Everyone) provides Medicare and health insurance information and counseling. Our volunteers provide services that support Berkshire seniors.

We do this and much, much more!

FAST FACTS

- **Year established:** 1974
- **Executive Director:** Christopher McLaughlin
- **Board President:** Frank Engels
- **Number of constituents served:** 10,000
- **Number of full-time staff:** 72



WAYS TO SUPPORT

1. Volunteer your time and talents to assist your Berkshire neighbors
2. Sponsor a program of your choice or support the Agency as a whole with your donation
3. Visit www.esbci.org for an online donation form



Entrepreneurship for All (EforAll)

437 North Street
Pittsfield, 01201
(833) 336-7255
berkshire-county@eforall.org, eforall.org

MISSION

Entrepreneurship for All (EforAll) is a nonprofit organization that partners with communities to help under-represented individuals successfully start and grow a business through intensive business training, mentorship and an extended professional support network.

PROGRAMS & OFFERINGS

Our main program is our Business Accelerator, a 12-week intensive program (run twice a year, in Fall and Spring) that brings a small cohort of entrepreneurs through a series of classes to help them get their businesses started including finance, legal, accounting, marketing, sales and much more. Each participant is matched to three mentors, community volunteers who meet weekly with them to act as an informal advisory board. Cash grants are awarded and a full year of support is offered to help get new ideas off the ground. Pitch Contests encourage would-be entrepreneurs to share their new ideas and win prizes. Our online education program helps existing businesses improve and upgrade their digital presence and marketing. Other programs include regular webinars, networking events and business education. Volunteers may be mentors, application readers, judges, interviewers or teach a class in their area of expertise.

FAST FACTS

- **Year established:** 2019
- **Executive Director:** Deborah Gallant
- **Board Chair:** Peter Taylor
- **Number of constituents served:** Hundreds
- **Number of full-time staff:** 2.5

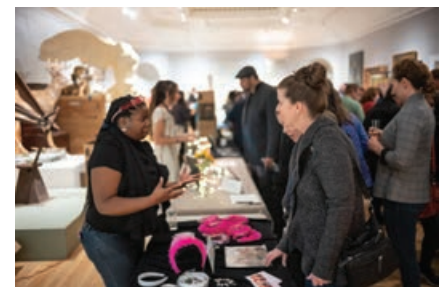

EFA Spring 2021 Cohort

WAYS TO SUPPORT

1. Volunteer as a mentor, reader, interviewer, judge or specialist
2. Donate to support our free programs for nascent businesses
3. Tell people about our offerings to spread the word
4. Attend one of our many public events, live or via Zoom support the efforts of startups



Flying Cloud Institute

Flying Cloud Institute | Where Science Meets Art

20 Stockbridge Road, Suite 2
Great Barrington, 01230
(413) 645-3058
admin@flyingcloudinstitute.org
flyingcloudinstitute.org

MISSION

Flying Cloud Institute inspires young people and educators through dynamic science and art experiences that ignite creativity.

PROGRAMS & OFFERINGS

In school, after school, and during vacations, FCI makes science and art accessible to everyone. Local artists and scientists share their expertise in ceramics, chemistry, robotics, painting, engineering, graphic novels, nature exploration and filmmaking. We promote learning through direct experience, inquiry-based teaching, and collaboration with local cultural and educational resources.

At the start of the last school year, we weren't even sure the schools would be open to welcome our amazing teachers while still confronting the spread of COVID-19. Fortunately, we were able to complete 154 days of classroom-based science and art residencies in 8 schools, 151 days of Girls Science Clubs and mentor workshops in 7 schools, and delivered over 200 S•M•Art kits to young scientists and artists throughout the county. The learning continued all summer long with S•M•Art Summer, Young Women STEM Summer, and enrichment programming at the Southern Berkshire School District's summer school.

FAST FACTS

- **Year established:** 1984
- **Executive Director:** Maria Rundle
- **Board Chair:** Susan Russell
- **Number of constituents served:** 2,500
- **Number of full-time staff:** 6



"This was the best day of my life!"
– Simone

WAYS TO SUPPORT

1. Sponsor a student or educator with your financial support by making a donation today
2. Volunteer in our after-school programs and share your expertise with the next generation
3. Join the board to have fun and meet new people while helping with fundraising, marketing, legal, or HR projects to help us increase our impact in Berkshire County and beyond!

gladys allen
BRIGHAM
COMMUNITY CENTER



Gladys Allen Brigham Community Center

165 East Street
Pittsfield, 01201
(413) 442-5174
news@brighamcenter.org, brighamcenter.org

MISSION

The Gladys Allen Brigham Community Center is a multi-service organization empowering children and youth, with a special emphasis on girls, to become responsible, confident and personally fulfilled individuals.

PROGRAMS & OFFERINGS

ABC School-Age Enrichment, is a coeducational program for Kindergartners through age 13, providing a comprehensive, safe and supervised program during the school year and summer months.

Aquatics, all age swim lessons, water aerobics, family swim and tiny tots programs.

Camp Stevenson-Witawentin, in operation on Onota Lake since 1929, offers STEM and traditional camp activities on our spacious and pristine surroundings which create an ideal natural learning environment.

Early Childhood Education, our QRIS level 4 NAEYC accredited childcare program offers exceptional care from qualified educators for children infants through pre-K.

Girls Inc. of the Berkshires, since 1911 we have been offering programs inspiring girls to be Strong, Smart and Bold.

Youth Empowerment Services, is designed to meet the specific needs of children, teens and priority population participants with case management, intervention and prevention-based services.

FAST FACTS

- **Year established:** 1911
- **CEO:** Kelly A. Marion
- **Board President:** Melissa Mazzeo
- **Number of constituents served:** 2,200
- **Number of full-time staff:** 24



Lyrielle & Shakia 2022 and 2012
Youth of the Year.

WAYS TO SUPPORT

1. Donate to our Annual Appeal
2. Volunteer with us; board service, mentoring, camp clean-up
3. Attend our Events; Annual Swim Meet, Celebration Evening & Party on the Patio
4. Become an Event Sponsor
5. Sign-Up for our email updates through our website





Goodwill Industries of the Berkshires & Southern Vermont, Inc.

158 Tyler St., Pittsfield, 01201 | 413) 442-0061
jgag@goodwill-berkshires.org
goodwill-berkshires.com

MISSION

To help community members with barriers to employment, attain independence and self-sufficiency, gain confidence, and enhance their quality of life, through vocational education, work training, and other support services.

PROGRAMS & OFFERINGS

- Job Training Programs
- Employability Skills
- Custodial Training
- Customer Service
- Suit Yourself
- Thrifty Rags
- Employment for individuals from the Department of Developmental Disability
- Fighting Hunger in the Berkshires: A truck delivers 9,000 pounds of food weekly to North County pantries
- Recycling: Keeping over 854,000 tons out of landfills 2021-22 Fiscal Year

FAST FACTS

- **Year established:** 1956
- **President/CEO:** David K. Twigg, Jr
- **Board President:** Miriam Maduro
- **Number of constituents served:** 366,065
- **Number of full-time staff:** 120-130



"Anything is possible.
I'm living proof."
-Derrick Cameron

WAYS TO SUPPORT

1. Financial Contributions
2. Join our Mailing List
3. Follow us on Facebook
4. Donate items
5. Shop
6. Donate your car

Gould Farm



PO Box 157, 100 Gould Road
Monterey, 01245
(413) 528-1804
development@gouldfarm.org, gouldfarm.org

MISSION

Gould Farm is a therapeutic community dedicated to helping adults with mental health and related challenges move toward recovery and independence through community living, meaningful work, and clinical care.

PROGRAMS & OFFERINGS

Gould Farm is a psycho-social rehabilitation program for people living with mental health and related challenges. This healing community is located on a 700-acre working farm in the Berkshire Hills of western MA. We serve adults with diagnoses of schizophrenia, schizoaffective disorder, major depression, and related mental health challenges. Gould Farm's continuum of services includes: a structured work program with varied activities on the farm; life in a caring community of peers and staff and their families; clinical services and support; and transitional services.

FAST FACTS

- **Year established:** 1913
- **Executive Director:** Lisanne Finston
- **Board Chair:** Phyllis Vine
- **Number of constituents served:** 100
- **Number of full-time staff:** 50



We harvest hope

WAYS TO SUPPORT

1. Donate to our Community Fund and help provide vital resources for our ongoing programs and financial assistance
2. Become a monthly donor for support we can count on all year long!
3. Walk or run in our annual 5K on September 24, 2022
4. Follow us on Facebook, Instagram, YouTube, and LinkedIn



Great Barrington Historical Society

P.O. Box 1106
Great Barrington, 01230
(413) 591-8702
info@gbhistory.org, gbhistory.org

MISSION

GBHS was formed in 1977 to provide an organization for people interested in collecting & preserving town historical artifacts, creating programs & exhibits to share these artifacts, to stimulate interest & appreciation in the role our townspeople played in history, & to establish a town museum.

PROGRAMS & OFFERINGS

Our programs are designed to share and stimulate interest in our history, and more importantly, to educate and engage people in understanding our town's role in history. The museum has two rooms with permanent displays featuring items from our collection, and photographs from Dominic and Marie Tassone, Frank Demars, and Lucien Aigner. Two additional rooms are dedicated to rotating displays of interest, with items from both our collection and what local citizens loan to the museum on a short-term basis.

"In fulfilling their mission to preserve and present Great Barrington History, the Society is this community's energetic leader in making the town's rich past accessible to both residents and tourists. Its program offerings are informative and fun."

Paul Ivory

FAST FACTS

- **Year established:** 1977
- **Executive Director:** Robert Krol
- **Board Chair:** Barbara Syer
- **Number of constituents served:** Serves the Town of Great Barrington
- **Number of full-time staff:** One Part-time One Part-time Executive Director



WAYS TO SUPPORT

1. Become a member
2. Donate to our work
3. Volunteer your time as a guide or at an event
4. Donate your artifacts
5. Volunteer your time in our archives

Greenagers



PO Box 157, South Egremont MA 01258
(413) 644-9090
office@greenagers.org, greenagers.org

MISSION

To provide employment, education, and volunteer opportunities for teens and young adults in conservation, sustainable farming, and environmental leadership.

PROGRAMS & OFFERINGS

Greenagers engages youth in meaningful work and education in environmental conservation, sustainable farming, natural resource management, and vocational skills building.

In the Berkshires, Northwest Connecticut, and nearby New York State, our trail crews maintain existing trails and build new trails for local, regional, and national conservation organizations. Our Farm and Food Justice Team stewards April Hill Farm, learning animal husbandry and organic agriculture. They also install front-yard gardens for area families, glean produce for local food service agencies, and promote food justice through community work and advocacy.

Education programming includes nature education for young students and trades training and internships for those in high school. Greenagers participants learn the value of teamwork, collaboration, initiative and solid work ethics. Featuring historic house and barns and 150 acres of fields and forests, April Hill Education and Conservation Center serves as the headquarters for Greenagers as well as a resource for community gatherings and education.

FAST FACTS

- **Year established:** 2013
- **Executive Director:** Will Conklin
- **Board Chair:** David Sheehan
- **Number of constituents served:** 350
- **Number of full-time staff:** 12, 80 youth employed seasonally



photo credit Sasha DeCaro

WAYS TO SUPPORT

1. Sponsor a program
2. Sponsor a youth participant
3. Purchase a Front Lawn Food Garden
4. Give to our annual appeal
5. Spread the word!





Hillcrest Educational Foundation

788 South Street
Pittsfield, 01201
(413) 499-7924
hillcresteducationalcenters.org

MISSION

Our mission at Hillcrest Educational Centers is to facilitate the social, emotional, intellectual, and physical growth of our students through the development of new skills that will enable them to succeed in their home community

PROGRAMS & OFFERINGS

With three campuses providing residential treatment and our academic day program, Hillcrest Educational Centers, Inc. offers a wide range of therapeutic services for our children and our community.

Hillcrest Dental Care, Inc. and Berkshire County Kids' Place & Violence Prevention Center, Inc. are also included under our parent umbrella of Hillcrest Educational Foundation, Inc.

With teamwork, communication, education and respect, Hillcrest helps promote hope for children and families who otherwise may have had none

FAST FACTS

- **Year established:** 1985
- **President/CEO:** Shaun Cusson
- **Number of constituents served:** 182
- **Number of full-time staff:** 500



WAYS TO SUPPORT

1. Attend our Annual St. Patrick's Day Gala
2. Attend our Annual Fall Classic Golf Tournament
3. Sponsorship/silent auction item consideration toward annual fundraisers
4. Annual Appeal Contributions
5. Tax deductible contributions through our website

Hoosic River Revival



PO Box 434, 85 Main Street Suite 210
North Adams, 01247
(413) 398-5228
info@hoosicriverrevival.org, hoosicriverrevival.org

MISSION

Hoosic River Revival (HRR) is dedicated to transforming the aging Hoosic River flood chutes with leading-edge engineering to reduce flood risk and improve naturalization. We envision an attractive, accessible, healthy, flood-controlled river, which will enhance our downtown and the quality of life.

PROGRAMS & OFFERINGS

The 2-mile, 70 year old, channelized section of the Hoosic River in downtown North Adams is unattractive and inaccessible to people and wildlife, and its concrete walls are seriously deteriorating. We envision an improved flood control system with the following: (1) Flood safety and protection with minimal maintenance costs; (2) An economic engine for North Adams as a recreational and cultural attraction with opportunities for riverfront development; and (3) Improved water quality and restored wildlife habitat. With a 21st century flood mitigation design, residents and visitors might enjoy fishing, boating, riverside biking, walking, and community gatherings. Given the urgency of climate resilience issues facing North Adams, HRR is working with city, state, and federal officials in order to secure funding for flood control modernization. HRR's goal is to enhance the quality of life with the Hoosic River once again being the vibrant center of North Adams.

FAST FACTS

- **Year established:** 2008
- **Board President:** Judy Grinnell
- **Number of constituents served:** The community of northern Berkshire, especially North Adams
- **Number of full-time staff:** 0



Reclaiming a Community Treasure in North Adams

WAYS TO SUPPORT

1. Donate
2. Share your interest and expertise on the HRR Board of Directors or Advisory Council
3. Sign up to receive our newsletter
4. Invite HRR to present our history and goals to your organization
5. Look for HRR at community events to learn more





Jacob's Pillow

358 George Carter Road
Becket, 01223
(413) 243-9919
info@jacobspillow.org, jacobspillow.org

PROGRAMS & OFFERINGS

Jacob's Pillow is the oldest and largest dance festival in the U.S. and is a National Historic Landmark and a recipient of the National Medal of Arts. The home of multiple indoor and outdoor performance spaces (including the first theater built in this country expressly for dance), the Pillow's 220 acres bring together dozens of national and international dance companies annually and hundreds of free and ticketed performances, talks, exhibits, live streams, tours, and events each year. The School at Jacob's Pillow is a renowned and prestigious training facility whose alumni are in major companies around the world, and the Archives boast an expansive and unsurpassed collection. A year-round facility, Jacob's Pillow hosts artistic residencies and retreats and works extensively in the community and region utilizing movement to support education and inclusion. Please visit Jacob's Pillow Dance Interactive (danceinteractive.jacobspillow.org) to enjoy the Pillow's offerings online.

MISSION

To support dance creation, presentation, education, and preservation; and to engage and deepen public appreciation and support for dance.

FAST FACTS

- **Year established:** 1933
- **Executive & Artistic Director:** Pamela Tatge
- **Board Chair:** Christopher Jones
- **Number of constituents served:** 100,000+ annually around the world
- **Number of full-time staff:** 30



"One of America's most precious cultural assets"
- Mikhail Baryshnikov

WAYS TO SUPPORT

1. Give to Jacob's Pillow at jacobspillow.org or by texting PILLOW to 51555
2. Become a Member and receive special and exclusive benefits
3. Attend a party, event or performance (in person or online)
4. Sponsor a dancer in The School, introduce friends to the Pillow
5. Join the Pillow as an advertiser or business partner
6. Remember the Pillow with a bequest



Kiwanis Club of Sheffield

PO Box 683
Sheffield, 01257
info@sheffieldkiwanis.org, sheffieldkiwanis.org

MISSION

Sheffield Kiwanis is part of a global organization of volunteers dedicated to improving the world one child and one community at a time. Kids need Kiwanis. Kiwanis needs you.

PROGRAMS & OFFERINGS

Our service area includes the towns of the Southern Berkshire and Berkshire Hills school districts. We proudly award scholarships to graduating students from Monument Mountain and Mount Everett high schools and driver's ed scholarships to teens in need.

Our signature program, Warm The Children, provides new winter clothing for local children in need. Thanks to generous donations from the community, more than 300 children benefited from WTC in 2022

We sponsor: food drives to support local pantries; Key Club at Monument Mountain High School; Rudolf's Way, Santa's home & children's games at the annual Holiday Shop, Sip & Stroll; school supplies drive to restock the shelves at three elementary schools in our area in partnership with Berkshire South; new dictionaries to 3rd graders through the Dictionary Project; and provide infant and child safety packets to CHP/WIC and at various events. Fun fundraisers support these activities. 100% of funds we generate benefit community programs.

WAYS TO SUPPORT

1. Sponsor Warm The Children admin costs
2. Volunteer at one of our service projects
3. Become a member. New members = new ideas for projects that benefit the community
4. Our success depends on our members.
5. Join us at a meeting, 1st & 3rd Tuesdays, 6:30. info@sheffieldkiwanis.org.
6. Follow Kiwanis of Sheffield, MA on Facebook for current activities and projects

FAST FACTS

- **Year established:** 1954
- **President:** Emily Davis
- **Number of constituents served:** Hundreds of local children and families annually
- **Number of full-time staff:** All volunteer



Our reward: the smiling faces of the children we serve.



Kripalu Center for Yoga & Health

PO Box 309, 57 Interlaken Road
Stockbridge, 01262
(413) 448-3152
registration@kripalu.org, Kripalu.org

MISSION

As a nonprofit educational organization, Kripalu is dedicated to serving people and communities in realizing their full potential through the transformative wisdom and practice of yoga.

PROGRAMS & OFFERINGS

Kripalu teaches skills for optimal living through experiential education for the whole person: body, mind, and spirit. Kripalu's programs spur personal growth and transformation, empowering students to work effectively for wider societal healing and transformation.

With the help of our donors, Kripalu offers accessible programs including

- 1) Transformational Leadership Retreats: Heart-centered leadership training for nonprofit directors to increase effectiveness and prevent burnout
- 2) RISE for frontline workers: Tools for nurses, teachers, social workers, and others who selflessly serve our common good to manage stress and increase resilience
- 3) Affinity Circles: Free monthly programs offering brave space for growth and healing. Fall 2022 affinity circles will be offered for Global Majority/BIPOC, Kripalu Alumni, Queer/LGBTQIA+, and people processing grief.
- 4) Scholarships: Making Kripalu more accessible and equitable for people of all cultures, abilities, and means.

FAST FACTS

- **Year established:** 1972
- **CEO:**
Robert Mulhall
- **Board Chair:**
Marcia Feuer
- **Number of constituents served:** 40,000 annually
- **Number of full-time staff:** 146 and growing!



*It's caring for self and caring for community.
It's all yoga*

WAYS TO SUPPORT

1. Visit us: Explore Kripalu's onsite and online programs
2. Make a gift: Support expanded access to Kripalu for those with financial need
3. Stay connected: Sign up to receive newsletters and catalogs
4. Spread the word: Discounted day passes are available on Wednesdays and Thursdays for Berkshire County residents and those who live within 45 miles of Kripalu

LATINAS413



PO Box 1016
Stockbridge, 01262
(413) 358-3569
latinas413@gmail.com, latinas413mentoria@gmail.com, <https://linktr.ee/latinas413>

MISSION

Ignites the collective power of Latinas to expand their social and economic capital, serving as a bridge to resources available in our county, thereby increasing the representation of the voices, talents, and interests of Latinas across Berkshire County.

PROGRAMS & OFFERINGS

Mentorship Scholarships

Bilingual Mentorship program: Focused on Academic, Companionship & Entrepreneurship

Promote access to Arts & Culture by close collaboration with local organizations

Networking by connecting young LatinX professionals to resources to advance in their careers

Personal Finance: Educate LatinX families on building generational wealth. Helping them to navigate the financial system and providing resources for personal business and family

Empowering women & families by exploring the outdoors and promoting activities in open spaces

WAYS TO SUPPORT

1. Donate
2. Sponsor a team or a program
3. Volunteer your time as part of the following committees:
Community, Mentorship, Arts & Culture, Finances, Marketing, etc

FAST FACTS

- **Year established:** 2020
- **Co-Presidents:**
Liliana Atanacio and Catheryn Chacon
- **Number of constituents served:** 387
- **Number of full-time staff:** 0



Carmen, Laura, Lili, Cathy, America, Tannya, Deisy.





Literacy Network of South Berkshire

100 Main Street
Lee, 01238
(413) 243-0471
info@litnetsb.org, litnetsb.org

MISSION

To transform the lives of adult learners, both immigrant and U.S.-born, through the power of literacy, education, and advocacy.

PROGRAMS & OFFERINGS

LitNet provides free, one-on-one tutoring for adults in Berkshire County in the areas of English for Speakers of Other Languages, U.S. citizenship test preparation, basic education, and high-school equivalency test preparation. We are proud to offer learners the opportunity to apply for a Keator Scholarship for New Americans—Berkshire County’s first such scholarship program—which assists prospective U.S. citizens with the application process, legal fees, and language and civics tutoring. Our professional staff and 120 +/- trained volunteer tutors offer educational support and promote access to a network of community resources.

FAST FACTS

- **Year established:** 1991
- **Executive Director:** Leigh Doherty
- **Board President:** Merle Duskin Kailas
- **Number of constituents served:** 145 +/- at a time
- **Number of full-time staff:** 3 full-time, 1 part-time



A happy new citizen and her proud tutor.

WAYS TO SUPPORT

1. Donate to support our programming
2. Become a volunteer tutor
3. Attend our annual gala
4. Sponsor a specific project or program



Literacy Volunteers of Berkshire County

1 Wendell Avenue
Pittsfield, 01201
(413) 499-9487
Shandel18@msn.com, lvobc.org

MISSION

Literacy Volunteers of Berkshire County teaches literacy skills that empower adults to realize their goals & become stronger contributors to the community. We train & support a dedicated group of volunteer tutors. Tutors are matched with adult learners to provide free individual instruction.

PROGRAMS & OFFERINGS

LVBC is dedicated to helping adult learners gain the literacy skills they need to communicate effectively. Our trained volunteers provide one-on-one tutoring in basic reading, writing & English conversation. Tutors meet year-round with their students, & lessons are tailored to reflect students’ needs, goals & abilities.

FAST FACTS

- **Year established:** 1980
- **Executive Director:** Karen Wallace
- **Board President:** Susan Staskin
- **Number of constituents served:** 100+ tutored each year
- **Number of full-time staff:** 1 part time



Since 1980, thousands of learners have received tutoring.

WAYS TO SUPPORT

1. Donate to help fund books, training, tutor resources & outreach
2. Take our tutor training & be matched with a student for weekly lessons
3. Join our group. LVBC always welcomes people who believe in our

- mission & have ideas, resources or time to contribute
4. Embrace the idea that helping even one adult improve their reading, writing & English language skills improves the community.



Love of T



PO Box 3045
Pittsfield, 01201
(413) 358-3432
theloveoftfoundation@gmail.com, loveoft.org

MISSION

The Love of T Foundation's is to promote access to and address gaps in behavioral healthcare services while building relationships and fostering community conversations on how to promote systemic change

PROGRAMS & OFFERINGS

Programs and offerings: The Love of T Foundation was founded by Luke Fitzgerald in 2021 after the tragic death of his mother at her own hands. Luke is not shy about sharing his own story of struggles with Bipolar 1 disorder and addiction. He decided to use his mother's tragic and unexpected death as a catalyst to spread the love that she gave to all that knew her to those that are struggling. Luke is currently working with a volunteer board with the goal of establishing an Upstream Suicide Prevention Peer Outreach Team. The team will consist of people like Luke whose valuable lived experience can be used to help others navigate through their struggles and see the other side. The team plans to implement a community based program as well as a peer team in schools as we realize the effects that COVID had on the mental health of our children are profound.

FAST FACTS

- **Year established:** 2021
- **Founder:**
Luke Fitzgerald
- **Board Chair:**
Roger Goldman
- **Number of constituents served:** 100
- **Number of full-time staff:**



WAYS TO SUPPORT

1. Follow on social media Insta @loveoftfoundation Fb @LoveofT
2. Check out our website LoveofT.org
3. Keep an eye out for events!!
4. Have empathy towards those whose struggle you may not understand
5. Reach out to a friend that may be struggling

Mahaiwe Performing Arts Center



PO Box 690, 14 Castle Street
Great Barrington, 01230
(413) 528-0100
info@mahaiwe.org, mahaiwe.org

MISSION

The Mahaiwe presents live performances, film, and cultural events year-round, bringing a variety of content to the stage and screen of our historic Berkshire theater, through programs of the highest quality in dance, music, drama, comedy, and educational and family programs. (Full mission online.)

PROGRAMS & OFFERINGS

With a robust schedule of offerings that ranges from Renee Fleming to Squirrel Nut Zippers and the Dirty Dozen Brass Band, classic movies and HD Broadcasts, and free Spanish-language films, the Mahaiwe has something for everyone all year long.

FAST FACTS

- **Year established:** 2005
- **Executive Director:**
Janis Martinson
- **Board Chair:**
Margaret Deutsch
- **Number of constituents served:** 36,000
- **Number of full-time staff:**
11



Photo by Christina Lane

WAYS TO SUPPORT

1. Become a member to receive benefits and support our mission
2. Sponsor a show
3. Name a seat
4. Volunteer as an usher
5. Tag us on your social media posts on Facebook ("Mahaiwe Performing Arts Center"), and Instagram and Twitter ("@themahaiwe")





**Manos Unidas
Multicultural
Educational Cooperative**
164 Skyline Trail, Hinsdale, MA 01235
(413) 347-9681, manosunidasorg@gmail.com,
facebook.com/manosunidascooperative

PROGRAMS & OFFERINGS

Our Community Center is a place to unite & all are welcome. Part food pantry, multicultural arts center, & support services, we are a haven for the unseen and unheard – but no less worthy.

Thanks to dedicated & selfless volunteers, we provide many programs & services, like addiction discussion; skill-sharing groups; men's peer support; art therapy; dance & movement classes; massage & wellness sessions; & application assistance, and legal advice.

Food insecurity in our area is a top priority for Manos Unidas. For food justice and sovereignty, we offer fresh fruit and vegetables, thanks to the generosity of Greenagers, Guido's, and High Spirit Farm. Our pantry, "Mercado de Vida," expanded this summer with the addition of a Community Fridge, soon to fill with meat & dairy. We also deliver food parcels to families, serving up to 140 families a week. We saw success with our first urban community garden, Madre Tierra Jardin; local children tended it, and we made family meals with its bounty.

MISSION

Manos Unidas is a co-operative of movement-building groups fighting for social justice in partnership with Roots & Dreams and Mustard Seeds, collaborating with immigrant teams to educate about the cooperative model for businesses and housing.

FAST FACTS

- **Year established:** 1997
- **Founder:**
Anaelisa Jacobsen
- **Number of constituents served:** 500
- **Number of full-time staff:**
All volunteer



WAYS TO SUPPORT

1. Donate your time or money to our members struggling with housing, transportation, or costs of daily life
2. Help us rehabilitate our new, donated building on Fenn St
3. Share your own amazing skill or resource, as we spread self-worth and show that when we work together, we are Manos Unidas!

Mass Audubon Pleasant Valley



472 West Mountain Road, Lenox, 01240
(413) 637-0320
berkshires@massaudubon.org,
massaudubon.org/berkshires

MISSION

Mass Audubon protects the nature of Massachusetts for people and wildlife

PROGRAMS & OFFERINGS

Berkshire Wildlife Sanctuaries inspires 40,000+ adults and children annually to form positive, personal connections to the environment through nature education and outdoor recreation. Our sanctuaries, Pleasant Valley, Canoe Meadows, Tracy Brook, Cold Brook, Old Baldy, and Lime Kiln Farm, offer 12 miles of trails, including a 1/3 mile universally accessible trail.

Across Berkshire County we: Protect and Steward Resilient Landscapes—healthy, diverse habitats for wildlife that provide clean water, recreation opportunities and health benefits for people, as well as land better adapted to climate change

Advance Inclusive and Equitable Access to Nature—ensuring all in our community have opportunities to connect with and learn about nature through our in-school Berkshire Environmental Literacy Program, Berkshire Nature Camp, and public education programs

Mobilize to Fight Climate Change—harnessing the voices of our visitors, program participants and members to advocate on behalf of nature.

FAST FACTS

- **Year established:** 1929
- **Regional Director, Mass Audubon:**
Becky Cushing Gop
- **Sanctuary Committee Chair:**
Libby Herland
- **Number of constituents served:** 40,000
- **Number of full-time staff:** 7



We inspire people of all ages to fall in love with nature.

WAYS TO SUPPORT

1. Explore: Visit one of our 6 Berkshire Wildlife Sanctuaries and follow Pleasant Valley on social media
2. Donate: Support our conservation, education and advocacy work in the Berkshires
3. Attend a public education program, canoe trip, camp, or event
4. Join: Become a Mass Audubon member
5. Volunteer: Trail work, advisory committee, events and more





The Mount, Edith Wharton's Home

PO Box 974, 2 Plunkett Street
Lenox, 01240
(413) 551-5100
info@edithwharton.org, edithwharton.org

MISSION

The Mount is a National Historic Landmark and cultural center dedicated to the intellectual, artistic, and humanitarian legacy of Edith Wharton. We engage a diverse audience by providing context to Wharton's life and achievements through our interpretive and public programs and the preservation of her historic estate and gardens. The Mount is a year-round cultural center providing programs and exhibits for over 70,000 visitors annually.

PROGRAMS & OFFERINGS

The Mount presents Wharton's life and achievements through tours of her house and gardens, along with thematic tours of her library, and a popular ghost tour. The Mount also serves as the literary hub of the Berkshires and hosts a popular summer lecture series, a diverse concert series, writing workshops, children's programming, new sculpture exhibit from June through October, and an annual writers' residency. In late fall, visitors enjoy NightWood, an innovative installation of light and music. The Mount's grounds, gardens and trails are open to the public free-of charge year-round from dawn to dusk. The Mount partners with over 40 local organizations, including Berkshire Pulse, Mass Audubon, SculptureNow and WordXWord.

FAST FACTS

- **Year established:** 1978
- **Executive Director:** Susan Wissler
- **Board Chair:** Daniel M. Kasper
- **Number of constituents served:** 70,000 and growing!
- **Number of full-time staff:** 14 FTE, Seasonal staff: 35; Volunteers: 10



On the grounds of The Mount

WAYS TO SUPPORT

1. Visit, become a member, and bring a friend!
2. Contribute to our annual fund
3. Sponsor a program (lectures, concerts, writers-in-residence, education programs, etc.)
4. Join the National Committee, a dedicated group of supporters from around the country
5. Include The Mount in your estate planning and join the Edith Wharton Legacy Society



Music in Common

PO Box 1190
Sheffield, 01257
(404) 458-7982
info@musicincommon.org, musicincommon.org

MISSION

To strengthen, empower, and connect communities through the universal language of music.

PROGRAMS & OFFERINGS

The Black Legacy Project is a musical celebration of Black history to advance racial solidarity, equity, and belonging. The Black LP is a national project produced in partnership with community stakeholders on the local level

JAMMS participants explore their common ground, then write, perform and record a music video of their song, expressing their collective vision for a better world.

Amplify musicians learn, perform, and record songs written by MIC participants from around the world, connecting their messages with a broad audience.

Peace Prodigies provides hands-on leadership training for a cohort of interns and fellows (ages 14-25) from around the country.

FODfest concerts honor the life of Daniel Pearl with local, regional, and national musicians in a unique format that is part concert, part song swap, and part jam session.

FAST FACTS

- **Year established:** 2005
- **Executive Director:** Todd Mack
- **Board President:** Corey-Jan Albert
- **Number of constituents served:** 10,000+
- **Number of full-time staff:** 3



WAYS TO SUPPORT

1. Donate or become a MIC Sustainer with a recurring donation
2. Attend, host, or organize a MIC event or program Become an Event Sponsor or Annual Sponsor
3. Host a Raise the MIC Concert in your community
4. Volunteer or offer in-kind services





NAMI Berkshire County

P.O. Box 955
Pittsfield, 01201
(413) 443-1666
namibc@namibc.org, www.namibc.org

MISSION

NAMI Berkshire County offers support, education and advocacy to all those in Berkshire County whose lives are affected by mental health conditions.

PROGRAMS & OFFERINGS

As a locally operated and independently funded affiliate of the National Alliance on Mental Illness, the nation's leading voice in mental health, NAMI Berkshire County's impact is focused specifically within Berkshire County, Massachusetts. We provide individuals, families and caregivers with mental health support that promotes understanding and recovery through referrals to local agencies, support groups for individuals and family members, educational programs, advocacy efforts, and community partnerships.

FAST FACTS

- **Year established:** 1984
- **Executive Director:** Melissa Helm
- **Board Chair:** Ruth Healy
- **Number of constituents served:** 250
- **Number of full-time staff:** 1 part-time



Pictured above: Melissa Helm No one should have to navigate the impact of mental illness alone and NAMI makes certain that it does not have to happen. You learn you can't change other people, you can only change how you react to them. – Kate Fitzpatrick, NAMI Board Member

WAYS TO SUPPORT

1. Make a gift to support our programs
2. Volunteer to facilitate a NAMI program
3. Become a NAMI Member
4. Join our hard working Board of Directors
5. Assist with fund development



Nonprofit Center of the Berkshires

PO Box 388
Great Barrington, 01230
(413) 441-9542
info@npcberkshires.org, npcberkshires.org

MISSION

The NPC is a support and capacity-building organization for nonprofits as well as a resource for the community at large. Our mission is to facilitate growth for charitable organizations through shared resources, affordable products and services, and creative collaborations.

PROGRAMS & OFFERINGS

The NPC serves as a clearinghouse for nonprofit information and resources, the premier provider of professional development, and a connector organization to volunteers.

Programs and services include educational webinars, referrals, coaching, Giving Back guide, Berkshire Nonprofit Awards, board training, legislative town halls, volunteer fairs, networking events & more.

"Thank you for facilitating the Nonprofit Board Member Training. Prior to attending I really believed board work was for other people; your course showed me that I do, and can, bring something to the board room." – Kate F.

FAST FACTS

- **Year established:** 2016
- **Executive Director:** Liana Toscanini
- **Board President:** Dan Stanyon
- **Number of constituents served:** Over 1,000 nonprofits
- **Number of full-time staff:** 2



NPC volunteer fairs are great fun!

WAYS TO SUPPORT

1. Become a member (As an individual, business or nonprofit)
2. Join "The Breakfast Club" to support our Philanthropy in Schools programming
3. Sponsor the Berkshire Nonprofit Awards or Giving Back guide
4. Volunteer or donate



Northern Berkshire Habitat for Humanity

PO Box 391, 61 Main Street, Suite 246
North Adams, 01247 | (413) 664-4440
office@northberkshirehabitat.org,
northberkshirehabitat.org

MISSION

Building strength, stability, self-reliance, through shelter

PROGRAMS & OFFERINGS

Northern Berkshire Habitat for Humanity was founded in 1990 and since that time has been working to meet the housing needs of Adams, Cheshire, Clarksburg, Florida, New Ashford, North Adams, Savoy, Williamstown, and Stamford, VT. Our projects include building new homes and repairing existing houses under our Brush with Kindness program.

As of July 2022, Northern Berkshire Habitat has completed 14 home buildings or repairs, serving 14 families, and an estimated 68 people including parents, children and foster children.

We have also performed 12 Brush With Kindness critical repair or ramp projects impacting 18 people.

With the support of Habitat contributors, homeowners achieve the strength, stability, and self-reliance needed to build a better life for themselves and their families.

FAST FACTS

- **Year established:** 1990
- **Board President:** Keith Davis
- **Number of constituents served:** 68
- **Number of full-time staff:** 0



220 Cole Ave. in Williamstown
Completed, October 2021

WAYS TO SUPPORT

1. Donate at northberkshirehabitat.org/donate or send a check payable to Northern Berkshire Habitat for Humanity to, PO Box 391, North Adams, MA 01247
2. Volunteer with us on committees, at events or at our worksite
3. For current volunteer opportunities contact our office at 413-664-4440 or office@northberkshirehabitat.org.



Northern Berkshire United Way

PO Box 955, 60 Roberts Drive, Suite 202
North Adams, 01247
(413) 663 - 9062
pmessina@nbunitedway.org, nbunitedway.org

MISSION

Northern Berkshire United Way is dedicated to enhancing individual and family well-being in the communities of Adams, North Adams, Williamstown, Clarksburg, Cheshire, Savoy and Florida in Massachusetts, and Stamford, Vermont.

PROGRAMS & OFFERINGS

Northern Berkshire United Way (NBUW) fundraises for and provides annual funding for 20 member agencies that provide critical human service programs in Northern Berkshire. We focus on working with our member agencies and community partners to eliminate duplication of services, while attempting to maximize community resources. In addition to providing funding to member agencies that provide health, education and financial stability programs, we remain committed to provide funding in the area of safety-net services: meal programs, shelter, fuel assistance and other crisis services. The Northern Berkshire Housing and Homeless Collaborative, administered by NBUW, is seeking solutions to the complex issue of housing insecurity and homelessness in Northern Berkshire.

We are lucky to live and work where we do. We are part of a generous and loving community that is always there to help those around them. Ours is a community that always shows up. Northern Berkshire United Way strives to improve the quality of life for our community which results in a positive impact for over 10,000 people in Northern Berkshire County.

FAST FACTS

- **Year established:** 1937
- **Executive Director:** W. Duffy Judge
- **Board Chair:** William "Bill" Blackmer
- **Number of constituents served:** 10,000 + served through our 20 member agencies
- **Number of full-time staff:** 2



WAYS TO SUPPORT

1. Support our Annual Campaign
2. Ask your employer to take part in a Workplace Campaign
3. Attend our Annual Spirit of Caring Awards and Celebration
4. Volunteer for one of our community projects
5. Support one of our 20 member agencies directly.



Otis Preservation Trust

PO Box 355
Otis, 01253
(413) 854-3111
contact@OptIn.Today, otispreservationtrust.org

MISSION

The Otis Preservation Trust (OPT) raises funds to support The Otis Historic Commission's (OHC) mission to save and restore significant and historically relevant properties in Otis. Once completed these properties will offer educational, cultural, and artistic events and serve Otis and surrounding Hilltowns.

PROGRAMS & OFFERINGS

The East Otis Schoolhouse was the last operational one room schoolhouse in Massachusetts, in May of 2022 named to the National Register of Historic Places, once restored will become a Children's Museum offering programs for local families. The Otis Cultural Center at Historic St. Paul's is slated to become a three-season community cultural center to hold events, exhibits, and most importantly for use by townspeople. The Central Otis Historic District, comprised of 17 buildings also received historical designation in 202

The Knox Trail, used by General Knox to haul cannons from Fort Ticonderoga to Boston in the winter of 1775-76, provides a glimpse into the important history found in Otis. Docent led hikes along the Knox Trail, the Notice Otis Series allowing artists, historians, and authors to present to Otis and surrounding Hilltowns for free, are part of our ongoing community and cultural offerings. In addition, OPT and OHC members secure, catalog, and archive memorabilia, important documents, and objects found in situ or donated. We are committed to saving our historic buildings for future generations.

FAST FACTS

- **Year established:** 2019
- **President:**
Lynne Geane
- **Number of constituents served:** 10,000 seasonal
- **Number of full-time staff:**
None; 16 volunteers



WAYS TO SUPPORT

1. Donate at www.optin.today
2. Volunteer to help fundraise, plan events, and archive
3. Donate historic artifacts, documents, and memorabilia



Pediatric Development Center

388 Columbus Avenue Extension
Pittsfield, 01201 | (413) 499-4537
info@pediatricdevelopmentcenter.org,
pediatricdevelopmentcenter.org

MISSION

The Pediatric Development Center provides Early Intervention services to Central Berkshire and South Berkshire Counties. Our mission is to offer education, therapy, and family support for children birth to age three who have developmental concerns. Children are eligible for PDC services if they have developmental difficulties due to identified disabilities, or if their development is at risk due to certain birth or environmental circumstances.

PROGRAMS & OFFERINGS

The Pediatric Development Center provides Early Intervention services to Central Berkshire and South Berkshire Counties. Our mission is to offer education, therapy, and family support for children birth to age three who have developmental concerns. Children are eligible for PDC services if they have developmental difficulties due to identified disabilities, or if their development is at risk due to certain birth or environmental circumstances. For the community, consultation services and workshops on developmental topics are offered, in addition to active involvement in community coalitions to support early childhood development initiatives throughout Berkshire County.

FAST FACTS

- **Year established:** 1982
- **Executive Director:**
Maureen Atwood
- **Board President:**
Jeff Gerard
- **Number of constituents served:** Over 600 children referred each year
- **Number of full-time staff:**
Approx. 30



"PDC listened to my concerns about our son's speech development/gave him consistent speech services in our home. His language began to blossom/we couldn't believe the change in him! PDC also encouraged us to attend a playgroup at their center where he could hear other children his own age talking/communicating. Our time with PDC gave us the information we needed to keep his developmental skills in mind as we played with him each day. Thank you to the PDC Team from our family!"

WAYS TO SUPPORT

1. Make a donation
2. Spread the word about our services
3. Attend our annual events (listed on website)
4. Give to our annual appeal
5. Serve on a committee



The People's Pantry

PO Box 1115, 5 Taconic Avenue, Saint James Place
Great Barrington, 01230 | (413) 591-0301
info.thepeoplespantrygb@gmail.com,
thepeoplespantrygb.org

MISSION

Our mission is to serve our neighbors in need by distributing healthy food, locally sourced whenever possible, and by doing so, strengthen the Southern Berkshire community as a whole.

PROGRAMS & OFFERINGS

We are committed to reducing food insecurity in the Southern Berkshire area by:

- Distributing food in a manner which preserves the dignity and sense of self-worth of those who shop there through twice-weekly shopping times.
- Purchasing from local farmers and businesses as best we can in the context of our budget.
- Collaborating with other community groups to reduce hunger and the other factors that contribute to it.
- The People's Pantry Inc Fund is a fund of Berkshire Taconic Community Foundation.

FAST FACTS

- **Year established:** 1999
- **Board President:** Beth Moser
- **Number of constituents served:** Approximately 500 weekly
- **Number of full-time staff:** All volunteer, with 1 part-time Pantry Manager



WAYS TO SUPPORT

1. Make financial donations through our website, PO box, or by visiting the pantry during open hours
2. Organize financial donations from your groups or on social media
3. Give donations in honor of others
4. Donate shelf-stable foods in donation bins (emptied daily) outside

- the pantry's doors
5. Organize food drives in your neighborhood, church, or other groups
6. Volunteer to assist shoppers or prepare the pantry for shopping
7. Grow an extra row in your garden.



Pittsfield Education Foundation

23 North Street, 3rd Floor
Pittsfield, 01201-7214
pittsfieldeducationfoundation@gmail.com,
pittsfieldeducationfoundation.org

MISSION

Pittsfield Education Foundation is committed to improving the achievement and success of the children and teachers in the Pittsfield Public Schools by enhancing educational opportunities and building broad-based community support for quality public education.

PROGRAMS & OFFERINGS

We support Pittsfield students and educators through direct grantmaking for activities that actively impact school enrichment, student achievement, and teacher success. Since 2016, PEF has supported services such as tutoring, summer programming, supplemental curriculum resources, social justice training, professional development, curriculum and lesson planning, and technology equipment purchases. Since 2021 we have been able to offer the PEF Scholarship Award to graduating seniors from both Pittsfield High School and Taconic; with two students from each school being recipients of a \$750 scholarship in 2022.

Through partnerships with local community sponsors, PEF's grantmaking helps ensure all Pittsfield students and educators have access to the learning, planning, and enrichment resources they need to succeed in a rigorous and diverse learning environment.

FAST FACTS

- **Year established:** 2016
- **President/founding member:** Kimberlee Chappell
- **Board President:** n/a
- **Number of constituents served:** appx 6000
- **Number of full-time staff:** 0



Impacting achievement in public education.

WAYS TO SUPPORT

1. Join our Newsletter to hear about upcoming events
2. Participate in our Annual Fundraiser
3. Support PEF through donations
4. Volunteer with us





Pittsfield Unico

PO Box 2672
Pittsfield, 01201-2672
(413) 427-5218
pittsfieldunico@gmail.com, unico-of-pittsfield.org

MISSION

The UNICO National mission is to promote the image of Italian Americans along with Italian heritage and culture by supporting charitable, scientific, cultural, educational, and literary projects. The men and women of our local chapter devote their time, energy, and resources to serve our local community and aspire to the motto, "Service Above Self."

PROGRAMS & OFFERINGS

UNICO means "unique" or "one of its kind" in Italian. Additionally, the letters represent: U – Unity, N – Neighborliness, I – Integrity, C – Charity, and O – Opportunity.

- Provides a workforce to help other non-profits or organizations in Fundraising and Community Projects.
- Monthly food drives to aid local organizations and food pantries. Each drive is focused on providing to a specific pantry or organization.
- Facilitators of the Berkshire County Baseball and Softball Hall of Fame.
- Proceeds raised by the inductees are used for UNICO Scholarships for local students.
- Charity board helps provide financial support to needy families and individuals during significant challenges.
- Scholarships awarded to Berkshire County students (application process).

FAST FACTS

- **Year established:** Pittsfield Chapter in 1987; National in 1922.
- **Board President:** Frank Dignard
- The Pittsfield Chapter consists of 110 members



"The 'Elizabeth Freeman Rise Together Event'"

WAYS TO SUPPORT

1. Support our Annual Golf Tournament (August) by either playing, being a sponsor, or by making a monetary or raffle prize donation
2. Attend our annual wine tasting (April)
3. Follow us on UNICO Pittsfield Facebook
4. Donate to our monthly food drives for local pantries
5. Make a monetary donation or request donations be made to UNICO in lieu of flowers during bereavement.



Retired Senior Volunteer Program (RSVP)

16 Bartlett Avenue, Pittsfield, 01201
(413) 499-9345
pittsfield.rsvp@cityofpittsfield.org,
cityofpittsfield.org/departments/rsvp

MISSION

To encourage mature adults 55 years of age and older to volunteer matching their skills and interests with appropriate community service assignments. To work in partnership with local agencies to identify unmet community needs. To make a meaningful, measurable impact in the community.

PROGRAMS & OFFERINGS

Berkshire County RSVP volunteers are participating enthusiastically in a wide array of community service projects such as:

- Pittsfield Public Schools
- Wheels for Wellness
- Free van transportation (medical/volunteering/social)
- Hancock Shaker Village
- Berkshire Medical Center
- Berkshire Athenaeum
- South Community Food Pantry
- Environmental Projects (e.g. Pittsfield Beautiful, Trustees of Reservations, Arbor Day, Mass Audubon)
- 18 Degrees
- City of Pittsfield Various Departments

FAST FACTS

- **Year established:** 1971
- **Executive Director:** Lisa Torrey
- **Board President:** Beth Wallace
- **Number of constituents served:** Entire Community
- **Number of full-time staff:** 3



WAYS TO SUPPORT

1. Volunteer
2. Donate
3. Become an Advisory Board Member



Riverbrook Residence, Inc.

PO Box 478, 4 Ice Glen Road
Stockbridge, 01262
(413) 298-4926
info@riverbrook.org, riverbrook.org

MISSION

Riverbrook empowers women with intellectual and developmental disabilities to lead enviable adult lives.

PROGRAMS & OFFERINGS

For over 60 years, Riverbrook Residence has provided a dynamic environment in which women with intellectual/developmental disabilities can find community, opportunity, respect, and safety. A 501(c)3 non-profit, Riverbrook offers residential placement, day programs, and supported employment services for women with a range of disabilities. Riverbrook's person-centered planning recognizes each individual for the whole person she is, while creating supportive social experiences at home and in the community. In their beautifully updated historic residences in the vibrant Berkshire Hills, Riverbrook women are empowered to lead exceptional adult lives!

FAST FACTS

- **Year established:** 1957
- **Executive Director:** Rebecca Amuso Wendell
- **Board President:** Jackie Stores Iovieno
- **Number of constituents served:** 23
- **Number of full-time staff:** 23



WAYS TO SUPPORT

1. Volunteer your time
2. Make a gift to support our unique programs
3. Hire a supported employee
4. Become a recurring donor
5. Join our mailing list and share our social media posts



Roots & Dreams and Mustard Seeds Inc.

164 Skyline Trail, Hinsdale, 01235
(413) 345-2794
rootsandmustardseeds@gmail.com,
rootsandmustardseeds.com

MISSION

Empowerment through economic participation and ownership! Through collective organizing, mutual aid, and development support, we aim to enable socially just and equitable futures for ourselves and our community. Our key focus areas are worker co-op and co-op housing development, workers' rights, and collaboration with community programming in line with solidarity economic principles.

PROGRAMS & OFFERINGS

We offer:

Worker co-op development via weekly group meetings, technical support for worker co-op teams, co-op housing unit waitlists, daily programming at our community center, social support, food justice, food sovereignty and youth programming (see Manos Unidas Co-op), and collaborative support and co-organizing for social justice and equity.

Rose & Cole's Transport was our first co-op business in development, operating since 2018! Cooperative Development Institute co-develops our Pittsfield co-ops with Manos Unidas, supporting successful outcomes for our immigrant teams!

We have four co-ops developing three teams currently in operation and accepting contracts with 32 members total, 28 of whom are BIPOC members! We share an EIN with Manos Unidas Co-op, who leads and manages community programming.

FAST FACTS

- **Year established:** 2017



WAYS TO SUPPORT

1. Tech support for growing co-op businesses
2. Rehab support for our donated building at 129 Fenn Street, Pittsfield
3. Outreach for capital to develop co-op housing
4. Grant writing expertise
5. Mutual aid support in ways that feel right to you (socially, skill-sharing, resourcing through capital), and donor development





ROPE (Rites of Passage & Empowerment)

741 Tyler St
Pittsfield, 01201
(413) 496-4602
ropeworld1995@gmail.com, ropeberkshires.org

MISSION

The Rites of Passage and Empowerment (R.O.P.E.) program, based in Pittsfield, Mass., is a proven mentoring program for young women of color and young people identifying as female or non-binary. R.O.P.E. celebrates and honors the entry of pre-teens and adolescents into adulthood, providing them with the skills and knowledge to become accomplished, resilient, and confident professionals.

PROGRAMS & OFFERINGS

Rites of Passage and Empowerment (R.O.P.E.) serves African-American girls and nonbinary middle and high school students in the Pittsfield Public school system. The core function is to develop authentic relationships between scholars and mentors and in doing so cultivate agency in the autonomy of scholars. Scholars are supported to explore and define their career goals through a variety of educational activities including travel, and access to local, regional, and nationwide arts and cultural programming internships in college tours.

ROPE is comprised of:

- Ambassadors (10-11 years old)
- Scholars (12-18 years old)
- Alumnus (18+)

Approximately 75 scholars have been through the R.O.P.E. program.

ROPE has traveled abroad three times: once to South Africa and twice to West Africa. 100% of ROPE scholars have graduated high school!

FAST FACTS

- **Year established:** 2010
- **Executive Director:** Shirley Edgerton
- **Number of constituents served:** Approximately 75 scholars have been through the R.O.P.E. program



WAYS TO SUPPORT

1. Visit our website
2. Subscribe to our mailing list
3. Follow us on social media
4. Donate through our website
5. Become an educational partner
6. Contact Shirley Edgerton for more



Samuel Harrison Society

82 Third Street
Pittsfield, 01201
(413) 445-5414
samuelharrison.org

MISSION

The mission of the Samuel Harrison Society is to restore and preserve Reverend Harrison's homestead, use it as a place to teach the values embodied in his noble life, enduring belief, and extraordinary writings; and to provide greater insight into African-American history.

PROGRAMS & OFFERINGS

We currently offer tours for third grade students from the Berkshire County public schools.

We host individual and group tours from various community organizations that are available by appointment.

We host book signings for authors whose writings feature Samuel Harrison's life.

FAST FACTS

- **Year established:** 2002
- **Board President:** Marlena L. Willis
- **Number of constituents served:** Berkshire County
- **Number of full-time staff:** 0



WAYS TO SUPPORT

1. Volunteer to be a tour guide or train to be a docent
2. Provide maintenance of the property, such as general cleaning, painting, and other minor repairs to the building
3. Help with landscaping to beautify the property
4. Offer your time as an events planner so we can host various fundraising events
5. Provide public relations and marketing skills
6. Apply to join our Friends of the Samuel Harrison Society and our Board of Directors



Sandisfield Arts Center

PO Box 31, 5 Hammertown Road
Sandisfield, 01255
(413) 258-4100
info@sandisfieldartscenter.org,
SandisfieldArtsCenter.org

MISSION

Sandisfield Arts Center provides educational and performing arts programs and gallery exhibits and preserves and maintains Southern Berkshires' nationally recognized former rural synagogue.

PROGRAMS & OFFERINGS

We enrich the lives of people young and old by offering diverse and affordable programs, social events and volunteer opportunities. We host plays staged by The Sandisfield Players, a town-based amateur theatrical company; present musical and performing arts programs, informative lectures, workshops and art shows. Collectively these offerings engage area residents and visitors, nurture and enrich life among neighboring South County towns and foster a sense of pride, community spirit and identity.

FAST FACTS

- **Year established:** 1995
- **Board President:** Hilde Weisert
- **Number of constituents served:** S. County, Sandisfield, Tolland, Monterey, New Marlborough
- **Number of full-time staff:** 2 Part-time



Triple Play once again returned to SArC on September 3, 2022. From left to right, Peter "Madcat" Ruth, Chris Brubeck and Joel Brown

WAYS TO SUPPORT

1. Attend our programs and fundraisers
2. Exhibit or purchase artwork in our gallery
3. Get involved! Volunteer your time and talent
4. Make a cash contribution, donate securities, or provide an in-kind gift
5. Become an Event Sponsor or advertise in our program and website.



Sheffield Times/ Sheffield Association

Sheffield Times/Sheffield Association
PO Box 1339, Sheffield, MA 01257
sheffieldtimes@hotmail.com
sheffieldtimes.org

MISSION To foster communication among the people, businesses, and organizations of Sheffield and Ashley Falls.



Sheffield Fair
PO Box 935, Sheffield, MA 01257
sheffieldfair01257@hotmail.com
sheffieldfair.com



Sheffield Farmers' Market
PO Box 183, Sheffield, MA 01257
sheffieldfarmersmarket@gmail.com
sheffieldfarmersmarket.org

PROGRAMS & OFFERINGS

The Sheffield Association publishes a bimonthly community newsletter, the Sheffield Times, which is mailed to donors and available free at locations around town. In addition, the Association publishes and mails to all households in town special issues of the Times that cover the annual Town Meeting and election and any special Town Meetings. During the pandemic, when the need for local news has been critical, the Association has also mailed copies of the Times to all households, doubling the printing and postage expenses per issue.

The Association was founded to publish the newsletter and to sponsor the annual Sheffield Fair and the associated events of Sheffield in Celebration, held the weekend after Labor Day. The Sheffield Association is also the fiscal sponsor of the Sheffield Farmers' Market, which is held on Friday afternoons during the season in the parking lot of the Old Parish Church.

FAST FACTS

- **Year established:** 2001
- **Co-editors of the Sheffield Times:** Andrea Scott and Kathy Orlando
- **Board President:** Andrea Scott
- **Number of constituents served:** Approx. 3,000 copies of the Sheffield Times are distributed each issue.
- **Number of full-time staff:** 0



The July/August 2022 issue

WAYS TO SUPPORT

1. Donate to the Sheffield Association.
2. Volunteer as a writer, news source, photographer, or other publication task for the Sheffield Times.
3. Volunteer to help with the Sheffield Fair and other events.
4. Patronize the Sheffield Farmers' Market.
5. Volunteer to serve on a board or committee.



Sheffield Land Trust

PO Box 940
Sheffield, 01257
(413) 229-0234
Sheffieldland.org

MISSION

We are dedicated to protecting the land essential to Sheffield's natural, scenic, agricultural and rural character through a program of stewardship and by working with landowners, farmers and other partners. Sheffield includes Ashley Falls.

PROGRAMS & OFFERINGS

We help families protect their land in order to leave a lasting legacy for future generations. We also own land through gifts or purchase for agricultural, wildlife or trails, and educational purposes. Our outreach and education work includes property walks, public lectures, collaborating with the schools, our Annual Meeting, photographic and art shows, and more. We also host the Sheffield Tree Project whose mission is to plant and care for a diverse population of trees, and to educate on these topics.

FAST FACTS

- **Year established:** 1989
- **Executive Director:**
Kathy Orlando/ED Land Protection, Bob Ronnow/ED Operations
- **Board President:**
Susan Rothschild
- **Number of constituents served:**
Over 400 families/ businesses
- **Number of full-time staff:** 1.5



WAYS TO SUPPORT

1. Donate funds or securities to help protect land and continue outreach and education efforts
2. Donate or sell land or development rights to protect the land in perpetuity
3. Donate non-conservation land or a trade-land/house for the SLT to sell to support its work
4. Include the SLT in your will/estate planning
5. Become a member, volunteer, committee member, or board member.



Tamarack Hollow Nature & Cultural Center

PO Box 115, 1515 & 1516 Savoy Hollow Road
Windsor, 01270 | (413) 522-1505
aimee@gaiaroots.com, www.tamarackhollow.org

MISSION

Tamarack Hollow Nature and Cultural Center conserves 32 acres of rare high elevation spruce-fir boreal forest and provides environmental, cultural and musical education and community engagement opportunities for all ages. Tamarack Hollow is dedicated to "inspiring environmental and cultural awareness, appreciation and stewardship."

PROGRAMS & OFFERINGS

Tamarack Hollow offers environmental and cultural education such as: Guided flora, fauna and tracking programs; Boreal forest ecology; Hiking & snowshoeing; Conservation & ecology programs; Educator trainings; West African and Caribbean music, drum and song classes; Trail work and trail building; Community engagement & citizen science opportunities; Collaborative programs with local conservation, youth and cultural organizations; and World music festivals and master classes, fundraiser events and the annual Berkshire Drum Fest. Sue Morse, master wildlife biologist, photographer, tracker and founder of "Keeping Track" was quoted while leading a program at Tamarack Hollow that "Anybody in New England is always glad to be in the land of Spruce and Fir and Birch and snowshoe hare in this sub-boreal habitat that is not common here in Massachusetts, but really valuable for wildlife in all manner of birds, mammals, moose and warblers and so on that key in on this habitat."

Learn more at www.tamarackhollownatureandculturalcenter.org and www.tamarackhollow.com

FAST FACTS

- **Year established:** 2013
- **Executive Director:**
Aimee Gelinis M.Ed
- **Board Chair:**
Mary Hannah Parkman
- **Number of constituents served:** 5,000+ annually
- **Number of full-time staff:** 2



Bunchberry (Dogwood) in bloom at Tamarack Hollow

WAYS TO SUPPORT

1. Donate to our 1:1 matching grant from the Mass Cultural Council to build a sustainable nature/cultural center
2. Attend and/or sponsor our yearly fall fundraiser: The Berkshire Drum Fest
3. Support our year round youth nature and cultural programs
4. Contribute funds for trail and land conservation management
5. Support a conservation or cultural intern



Ventfort Hall



PO Box 2424, 104 Walker Street
Lenox, 01240
(413) 637-3206
haley@gildedage.org, www.gildedage.org

MISSION

The mission of the Ventfort Hall Association is to restore the buildings and grounds of the Ventfort Hall property in Lenox, MA; create a unique and interactive national Museum of the Gilded Age at the site; and to present programs, collections, and exhibits interpreting this era, the Town of Lenox, and Berkshire County.

PROGRAMS & OFFERINGS

Built in 1893, the height of the Gilded Age, Ventfort Hall is an imposing Jacobean Revival mansion that was built as a “summer cottage” by Sarah Morgan, sister of financier J.P. Morgan, and her husband George. Over the years it has seen many different uses as a private residence, dormitory, bed & breakfast, and ballet camp, until it was abandoned for nearly a decade. Today Ventfort Hall is a house museum open to the public for people to experience what a Gilded Age house was like and view restoration in progress.

Ventfort Hall features many events focused on the Gilded Age and beyond. A wide variety of authors and historians lecture on the subject. Other offerings include children’s programs, concerts, formal tea and talks, paranormal investigations, ghost tours, and exhibits.

FAST FACTS

- **Year established:** 1997
- **Acting Executive Director:** Haley Barbieri
- **Board President:** Kelly Blau
- **Number of constituents served:** 10,000+
- **Number of full-time staff:** One full-time Executive Director, remainder part-time staff



The view of the back veranda at Ventfort Hall.

WAYS TO SUPPORT

1. Donate to support ongoing building restoration & museum operations.
2. Become a member.
3. Volunteer at our teas, to care for the buildings and grounds, or as a docent.
4. Visit the museum for tours and events, and promote it to others!
5. Share our mission with friends, family, and colleagues, and follow us on social media.

Villages of the Berkshires



PO Box 1821, Lenox, 01240
(413) 409-6400
info@villagesoftheberkshires.org,
villagesoftheberkshires.org

MISSION

Villages of the Berkshires is a locally organized nonprofit organization that connects members with each other and with the resources needed to remain active and independent while growing older at home.

PROGRAMS & OFFERINGS

Villages provides coordination of volunteer services, resources and programs for members helping them age effectively in the diverse, multi-generational towns in which we live. We offer easy access to services from volunteers, community service providers and contractors who are recommended to us by our members.

Our program allows each member and volunteer to individually decide what services they will use or provide based on their own interests and needs.

Membership and Volunteer activities include:

- Call-in Program
- Home Assistance
- Service Providers

Resource Lists and Social Outreach Groups. This is the “little bit” of neighborly help that can keep you living at home with peace of mind.

Villages of the Berkshires has three local villages: Central Village serving Stockbridge, Lee, Lenox & Pittsfield; SAGE Village serving Sheffield, Alford, Great Barrington & Egremont; and, Villages of NW CT serving Sharon, Lakeville, Salisbury, Canaan, Falls Village, Cornwall & Kent.

FAST FACTS

- **Year established:** 2019
- **Program Director:** position open
- **Board President:** Howard Shapiro
- **Number of constituents served:** 60
- **Number of full-time staff:** 0.5



WAYS TO SUPPORT

1. Become a Member
2. Join Village Volunteers
3. Become an Associate Member
4. Share your Expertise
5. Donate to Support our Efforts





Volunteers in Medicine Berkshires

777 Main Street, Ste 4, Great Barrington, 01230
(413) 528-4014
gbelmuth@vimberkshires.org and
kbaxterspitz@vimberkshires.org, vimberkshires.org

MISSION

Volunteers in Medicine Berkshires (VIM) provides access to free, high-quality, comprehensive health care for those in the Berkshire region who are income-qualified and uninsured or underinsured. VIM envisions a society in which everyone has an equal opportunity to achieve good health.

PROGRAMS & OFFERINGS

- Comprehensive medical care
- Restorative dental care
- Behavioral health counseling
- Optometry
- Nutrition counseling
- Acupuncture
- Therapeutic massage
- Exercise therapy
- Social services
- Financial support

FAST FACTS

- **Year established:** 2004
- **Executive Director:**
Ilana Steinhauer, FNP
- **Board Chair:**
Arthur Peisner
- **Number of constituents served:** 1,300
- **Number of full-time staff:**
11



WAYS TO SUPPORT

1. Make a donation today so we can continue to serve our patients... the same people who keep our Berkshire institutions running
2. Volunteer as a clinical practitioner, interpreter, driver, receptionist or other member of our non-clinical support staff
3. "Like" us on Facebook and Instagram and share our posts
4. Include VIM in your planning giving strategy
5. Attend our special events.



W.E.B. Du Bois Sculpture Project

PO Box 155, Great Barrington, 01230
(413) 429-1385
info@webduboissculpture.org,
webduboissculpture.org

MISSION

The W.E.B. Du Bois Sculpture Project is raising funds to commission a statue of W.E.B. Du Bois, Great Barrington's native son, for the front of the Mason Library. By redesigning the library plaza as a meeting space, with a curving marble bench, we envision children seated by the Du Bois statue, reading their books, and learning about the distinguished scholar seated next to them.

PROGRAMS & OFFERINGS

A sculpture of Du Bois will celebrate not only his achievements in the fight for racial equality, it will also acknowledge how Great Barrington—with its long abolitionist history and powerful commitment to public education—helped shape the man Du Bois became. Randy Weinstein, long-time director of the Du Bois Center in Great Barrington, recently donated his extensive collection of Du Bois literature and memorabilia to the Mason Library. How fitting that visitors will be welcomed to that collection by a statue of the man himself. We also view the sculpture as a highlight of the African American Heritage Trail, which will attract more visitors to our community.

FAST FACTS

- **Year established:** 2022
- **Board Chair:**
Julie Michaels
- **Vice Chair:**
Ari Zorn
- **Number of constituents served:** All of Berkshire County
- **Number of full-time staff:**



W.E.B. Du Bois (1868-1963), born and educated in Great Barrington, was a sociologist, historian, and founder of the NAACP.

WAYS TO SUPPORT

1. Donate on our website: webduboissculpture.org
2. Or mail a check to Du Bois Sculpture Project, P.O. Box 155, Great Barrington, MA 01230



Walking Our Talk



PO Box 282
Great Barrington, 01201
info@WalkingOurTalk.org, walkingouttalk.org

MISSION

Walking Our Talk envisions an ever-widening culture of trust, care, and connection rippling out from our women's circle practice, restoring the well-being of self, community and the world.

PROGRAMS & OFFERINGS

Walking Our Talk women's circles co-create a community of between 10-14 women meeting over 6 to 8 weeks for two hours each autumn, winter and spring. These thoughtfully facilitated circles follow a consistent and timed structure with a carefully refined set of powerful agreements to support women in stepping with greater confidence and tenacity toward advancing their personal initiatives as well as powerfully impacting the greater community for the better. Circle facilitators, who have been specially trained for their role, lead the group in creating an environment of safety and compassion that supports individual growth and fosters community.

Since our beginnings in 2006 weekly circles have met in person in several Berkshire County locations. With the start of the pandemic, we have also committed to at least one online circle each season aligned with our mission to serve women local to the Berkshires and beyond our region who may be unable to attend in-person. We also offer summer SuperCircles, a sort of reunion circle which offers additional reconnection and support.

FAST FACTS

- **Year established:** 2019
- **Executive Director:** Deborah DeMarche Carusone
- **Board President:** Mary C. Campbell
- **Number of constituents served:** 400+
- **Number of full-time staff:** 0 FT, 4 PT



Summer SuperCircle

WAYS TO SUPPORT

1. Join an evening or midday Walking Our Talk circle
2. Volunteer your marketing or financial skills
3. Contribute to our scholarship fund
4. Share about our program with other women
5. Help to fund our programming costs

WAM Theatre



PO Box 712
Lenox, 01240
(413) 274-8122
info@wamtheatre.com, wamtheatre.com

MISSION

WAM Theatre is a professional theatre company that operates at the intersection of arts and activism. WAM creates theatre for gender equity and has a vision of theatre as philanthropy.

PROGRAMS & OFFERINGS

In fulfillment of its philanthropic mission, WAM donates a portion of the proceeds from their Mainstage productions to carefully selected beneficiaries. Since WAM's founding in 2010, they have donated more than \$80,000 to 23 local and global organizations taking action for gender equity in areas such as girls' education, teen pregnancy prevention, sexual trafficking awareness, midwife training, and more.

In addition to Mainstage productions and special events, WAM's activities include innovative community engagement programs and the Fresh Takes Play Reading Series. To date, WAM has provided paid work to more than 500 theatre artists, the majority of whom are female-identifying. As a civic organization that embraces intersectional feminism (feminism that acknowledges how multiple forms of discrimination overlap), WAM understands that to address one piece of systemic discrimination means we have to address them all.

FAST FACTS

- **Year established:** 2010
- **Producing Artistic Director & Managing Director:** Kristen van Ginhoven & Molly Merrihew
- **Board Chair:** Toni Buckley
- **Number of constituents served:** 5,000
- **Number of full-time staff:** 2 Fulltime, 8 Part Time



Actors Sarah B. Denison, Jasmine Rochelle Goodspeed, and Ria Nez in WAM Theatre's production of KAMLOOPA.
Photo by David Dashiell

WAYS TO SUPPORT

1. Attend a WAM Theatre Performance:
2. Participate in a WAM Ensemble
3. Become a WAM Sponsor
4. Make an impact with a donation to WAM
5. Join WAM's Community of Volunteers





Westside Legends

PO Box 4102, Pittsfield, 01202
(508) 579-8937
westsidelegends@gmail.com, www.
westsidelegends.com

MISSION

To improve the quality of life of others through education, local events, etc. We provide community access for the appreciation of Berkshire County, with a focus on the Westside section of Pittsfield by Community Engagement, Affordable Housing, Farming, Economic Diversity, and other vehicles.

PROGRAMS & OFFERINGS

Westside Legends offer the opportunity for city residents to acquire wealth through homeownership. Our mortgage program is an exciting journey where we partner with the Westside community of color, to assist with the dream of a beautiful home. With this process, we look to teach the prospective homeowner to attain generational wealth through equity. To achieve this process, we look to provide mentorship and education to the process, which may be the biggest purchase in one's lifetime. As we say to renters, "Why pay someone else, when you can pay yourself?"

Some of our other offerings are, but not limited to; Assist with the creation and design of the West Side Riverway Park, self-funded events for the neighborhood such as block parties, Halloween parties, Angel Tree (Christmas giveaway for kids twelve and under), and the creation of beautiful murals such as Rainbow Ruby, located on College Road.

FAST FACTS

- **Year established:** 2019
- **President:**
Tony Jackson
- **Number of constituents served:** All who care for the Westside neighborhood of Pittsfield.
- **Number of full-time staff:** 0



WAYS TO SUPPORT

1. Volunteer your time at our events
2. Make a donation to our organization
3. Provide in-kind or pro-bono services
4. Join our Facebook page(s)
5. Looking for corporate sponsors.

Williamstown Community Chest

PO Box 204, 84 Spring Street
Williamstown, 01267 | (413) 458-2443
info@WilliamstownCommunityChest.org,
WilliamstownCommunityChest.org

MISSION

Strengthening community by mobilizing resources for organizations that assist our neighbors in need.

PROGRAMS & OFFERINGS

100% of funds raised in our annual campaign support 18 local agencies: Berkshire County Kids' Place, BFAIR, Berkshire Family YMCA, Berkshire Immigrant Center, Berkshire Nursing Families, Brien Center, Child Care of the Berkshires, Community Legal Aid, Ecu-Health Care, 18 Degrees, Elder Services of Berkshire County, Elizabeth Freeman Center, Louison House, Northern Berkshire Community Coalition, ROOTS Teen Center, UCP of Western Massachusetts, Williamstown Community Preschool, Williamstown Youth Center.

Flynt Grants awarded annually for projects related "... to the maintenance or improvement of the quality of life of the residents of Williamstown, defined broadly." Grant applications due October 1.

FAST FACTS

- **Year established:** 1927
- **Executive Director:**
Anna Singleton
- **Board President:**
Thomas Sheldon
- **Number of constituents served:** 5,000
- **Number of full-time staff:** 1.5



One gift helps people of all ages, circumstances & abilities

WAYS TO SUPPORT

1. Contribute to the Annual Campaign
2. Get to know your neighbors and volunteer in the community
3. Join us in our commitment to diversity, equity, inclusion, and accessibility
4. Participate in the annual Fun Run and other community-building events
5. Make a legacy gift and assure that no matter what challenges may arise in the future, the community is ready to respond.



DIRECTORY OF BERKSHIRE NONPROFITS

The NPC Directory of over 1,000 nonprofits in Berkshire County has been organized by category so that prospective volunteers can more easily find an organization that matches their interests. Please contact info@npcberkshires.org with any errors or omissions.

ARTS & CULTURE

Adams Arts Advisory Board

PO Box 1766, North Adams MA 01247
(413) 664-0197
berkshiremountainfaeriefestival.com

Adams Historical Society Inc.

92 Park St., Adams MA 01220
(413) 743-1799, adamshistorical.us

Albany Berkshire Ballet

116 Fenn St., Pittsfield MA 01201
(518) 426-0660, albanyberkshireballet.org

Artist Book Foundation

1327 Mass MoCA Way Building 13, 2nd floor,
North Adams MA 01247
(413) 398-5600, artistbkfoundation.org

Aston Magna Foundation for Music & the Humanities

PO Box 28, Great Barrington MA 01230-0028
(413) 528-3595, astonmagna.org

Barrington Stage Company

122 North St., Pittsfield MA 01201
(413) 499-5446, barringtonstageco.org

Baseball in the Berkshires, Inc.

PO Box 218, Lenoxdale MA 01242
(413) 822-6738, baseballinberkshires.org

Becket Arts Center of The Hilltowns

7 Brooker Hill Rd., Becket MA 01223-9523
(413) 623-6635, becketartscenter.org

Berkshire Art Association Inc.

28 Renne Ave., Pittsfield MA 01201
(413) 442-6732, berkshireartassociation.org

Berkshire Art Center

PO Box 1400, Stockbridge MA 01262-1400
(413) 298-5252, is183.org

Berkshire Art Museum

189 Beaver St., North Adams MA 01247-2873
(413) 664-9550, bamuseum.org

Berkshire Bach Society

PO Box 1002, Great Barrington MA 01230-6002
(413) 528-9555, berkshirebach.org

Berkshire Busk!

6 Knob Hill Rd., Great Barrington MA 01230
(413) 251-2252, berkshirebusk.com

Berkshire Children's Chorus

PO Box 18, Sheffield MA 01257-0018
(413) 347-9606, berkshirechildrenschorus.org

Berkshire Choral International

406 Main St., Great Barrington MA 01230
(413) 229-8526, berkshirechoral.org

Berkshire Community Radio Alliance

PO Box 152, Great Barrington MA 01230-0152
(413) 644-9797, berkshireradio.org

Berkshire Concert Choir

PO Box 452, Pittsfield MA 01202
(413) 442-6120, berkshireconcertchoir.org

Berkshire County Historical Society

780 Holmes Rd., Pittsfield MA 01201-7152
(413) 442-1793, berkshirehistory.org

Berkshire Dance Theatre

46 Howland Ave., Adams MA 01220
(413) 743-4645, berkshiredance.org

Berkshire Family History Assoc. Inc.

PO Box 1437, Pittsfield MA 01202
(413) 770-3511, berkshirefamilyhistory.org

Berkshire Film & Media Collaborative

66 Allen St., Pittsfield MA 01201
(413) 528-4223, berkshirefilm.org

Berkshire Gateway Preservation

220 East St., Lee MA 01238-9378
(413) 243-3589
berkshiregatewaypreservation.org

Berkshire Highlanders Inc.

PO Box 1023, Pittsfield MA 01202
berkshirehighlanders.org

Berkshire Hills Chorus of Sweet Adelines

PO Box 521, Lanesboro MA 01237
(413) 446-3536, berkshirehillsschorus.com

Berkshire International Film Festival

PO Box 237, Great Barrington MA 01230-0237
(413) 528-8030, biffma.org

Berkshire Lyric

PO Box 347, Pittsfield MA 01202
(413) 499-0258, berkshirelyric.org

Berkshire Museum

39 South St., Pittsfield MA 01201-6108
(413) 443-7171, berkshiremuseum.org

Berkshire Music School

30 Wendell Ave., Pittsfield MA 01201-6306
(413) 442-1411, berkshiremusicsschool.org

Berkshire Opera Festival

352 Main St., Suite 211,
Great Barrington MA 01230
(413) 213-6622, berkshireoperafestival.org

Berkshire Pulse

PO Box 37, Housatonic MA 01236-0037
(413) 274-6624, berkshirepulse.org

Berkshire Scenic Railway Museum

PO Box 2195, Lenox MA 01240-5195
(413) 637-2210, berkshiretrains.org

Berkshire Short Film Festival

163 Balance Rock Rd., Lanesboro MA 01237
filmfreeway.com/BerkshireShortFilmFestival

Berkshire Theatre Critics Association

20 Alfred Dr., Pittsfield MA 01201
berkshirecritics.org

Berkshire Theatre Group

111 South St., Pittsfield MA 01201
(413) 448-8084, berkshiretheatregroup.org

Berkshires Jazz

46 Glory Drive, Pittsfield MA 01201
(413) 442-7718, berkshiresjazz.org

Berkshires' Academy for Advanced Musical Studies (BAAMS)

529 Main St., Williamstown MA 01267
413-663-4424, berkshiresacademyams.org

Boston Microtonal Society Inc.

55 Beacon St., North Adams MA 01247
(413) 663-6600, bostonmicrotonalsociety.org

Bpw-Bcec Inc.

PO Box 599, Hinsdale MA 01235
berkshirebpw.org

Cantilena Chamber Choir

32 Bracelan Court, Lenox MA 01240-2544
(518) 791-0185, cantilenachoir.org

Cheshire Cultural Center

PO Box L, Cheshire MA 01225
CheshireCulturalCenter.org

Chesterwood

PO Box 827, Stockbridge MA 01262
(413) 298-3579, chesterwood.org

Close Encounters With Music

PO Box 34, Great Barrington MA 01230
(800) 843-0778, cewm.org

Columbia Arts Team Inc.

35 S. Prospect St., Lee MA 01238
(413) 243-4306, columbiaartsteam.org

Community Access To the Arts

420 Stockbridge Rd., Suite 2,
Great Barrington MA 01230
(413) 528-5485, cataarts.org

Community Images

PO Box 283, Williamstown MA 01267-0283
(413) 458-1039, imagescinema.org

Crescendo

PO Box 245, Lakeville CT 06039
(860) 435-4866, worldclassmusic.org

Destination Williamstown Inc.

PO Box 536, Williamstown MA 01267
destinationwilliamstown.org

Dewey Memorial Hall

PO Box 92, Sheffield MA 01257-0092
4134291322, deweyhall.org

Du Bois Freedom Center, The

PO Box 1075, Great Barrington MA 01230
(860) 435-9505, duboisfreedomcenter.org

Eagles Band Inc.

PO Box 1946, Pittsfield MA 01202
(413) 842-5097, eaglescommunityband.org

Earth Angels

PO Box 2, Lee MA 01238
(413) 243-0105

Empire Brass Quintet

PO Box 528, West Stockbridge MA 01266-0528
(413) 441-0043

Extreme Model RailRd. & Contemporary Architecture Foundation

66 Main St., North Adams MA 01247
emrca.com

Fair Ground Community Redevelopment Project

1554 Boardman St., Sheffield MA 01257-9522
gbfg.org

Festival Latino

PO Box 1021, Lee MA 01238
(413) 243-3961, festivalatlano.org

Frelinghuysen Morris Foundation

PO Box 2256, Lenox MA 01240-5256
(413) 637-0166, frelinghuysen.org

Friends of the Hoose House

161 Raymond Drive, Dalton MA 01226
(413) 684-6110
facebook.com/Hoosehousefriends1

Great Barrington Historical Society

PO Box 1106, Great Barrington MA 01230-6106
(413) 591-8702, gbhistory.org

Great Barrington Public Theater

P.O. Box 825, Great Barrington MA 01230
413-528-0684
greatbarringtonpublictheater.org

Guild of Berkshire Artists

PO Box 147, West Stockbridge MA 01266
(617) 868-7082, BerkshireArtists.org

Guthrie Foundation

2 Van Deusenville Rd., Great Barrington MA
01230-1172, (413) 528-1955
guthriecenter.org

Hancock Shaker Village

PO Box 927, Pittsfield MA 01202-0927
(413) 443-0188, hancockshakervillage.org

Housatonic Valley Art League

PO Box 296, Great Barrington MA 01230-0296
hvart.org

Housatonics Barber Shop Chorus

1391 Barnum St., Sheffield MA 01257

I Am International Foundation Inc.

139 Lime Kiln Rd., Lenox MA 01240
(518) 728-9256
laminternationalfoundation.org

Institute for the Visualization of History Inc.

151 Bridges Rd., Williamstown MA 01267
(413) 458-1788, vizin.org

International Dance Exchange, Inc.

118 Bee Hill Rd., Williamstown MA 01267

Jacobs Pillow Dance Festival

358 George Carter Rd., Becket MA 01223-4001
(413) 243-9919, jacobspillow.org

La Festa Di San Antonio Inc.

PO Box 1704, North Adams MA 01247

Lee Historical Society

PO Box 170, Lee MA 01238
(413) 243-1797,
LeeHistoricSociety.Homestead.com

Lenox Historical Society

PO Box 1856, Lenox MA 01240-4856
(413) 637-1824, lenoxhistory.org

Lenox Rhubarb Festival

35 Greenwood St., Lenox MA 01240
(413) 270-5505, lenoxrhubarbfestival.com

Lichtenstein Center for the Arts

28 Renne Ave., Pittsfield MA 01201-4720
(413) 499-9348, discoverpittsfield.com/directory/lichtenstein-center-for-the-arts

Mahaiwe Performing Arts Center

PO Box 690, Great Barrington MA 01230-1984
(413) 528-0100, mahaiwe.org

Mass Live Arts

22 Old Village Rd., Alford MA 01230-8900
(617) 877-3407



MASS MoCA

1040 Mass Moca Way
North Adams MA 01247-2450
(413) 662-2111, massmoca.org

Mill City Productions

PO Box 1002, North Adams MA 01247
millcityproductions.org

Minerva Arts Center Inc.

115 Water St., Williamstown MA 01267
(413) 475-6228, minervartscenter.org

Monterey Community Center

PO Box 302, Monterey MA 01245
(413) 528-3600, cmonterey.org

Mount Washington Historical Society

118 East St., Mount Washington MA 01258
(413) 528-3033, mtwashhs.org

Moving Arts Exchange

352 Stockbridge Rd., Great Barrington MA 01230
(413) 645-3453, movingartsx.org

Music in Common

PO Box 1190, Sheffield MA 01257-9696
4044587982, musicincommon.org

National Association of Dance and Affiliated Arts

20 Pleasant Place
Williamstown MA 01267-2422
(860) 829-0703, nadaa-national.com

National Committee for History of Art

225 South St., Williamstown MA 01267
wp.nchart.org

Naumkeag

PO Box 792, Stockbridge MA 01262
thetrustees.org/place/naumkeag/

New England Chapter of the American Dance Therapy Association

15 Hart St., Housatonic MA 01236, neadta.org

New England Musicians Relief Fund

1337 Massachusetts Ave #29,
Arlington MA 02476, nemrf.org

New Marlborough Village Assoc

154 Hartsville-New Marlborough Rd., New
Marlborough MA 01230-2159
(413) 229-2785, newmarlborough.org

New Phoenix Inc.

42 Cold Spring Rd., Williamstown MA 01267

New Stage Performing Arts Center Inc.

80 Castle Hill Ave., Great Barrington MA 01230
(413) 418-0999, newstageperformingarts.org

Norman Rockwell Museum

PO Box 308, Stockbridge MA 01262-9702
(413) 298-4100, nrm.org

North Adams Historical Society and North Adams Museum of History and Science

40 Main St., North Adams MA 01247
(413) 664-4700, northadamshistory.org

Northern Berkshire Chorale

PO Box 416, Williamstown MA 01267
nbchorale.org

Nutshell Playhouse Inc.

76 Brunell Ave., Lenox MA 01240
(413) 637-1245, nutshellplayhouse.org

O. C. Sommer Center for Music and Art

3 Myrtle St., Adams MA 01220
(413) 743-1594

Olga Dunn Dance

PO Box 157, Great Barrington MA 01230-0157
(413) 528-9674, olgadunn dance.org

Otis Historical Society

1 North Main Rd., Otis MA 01253
(413) 269-0100, townofotisma.com/commissions-councils/historical-commission/

Otis Preservation Trust

PO Box 355, Otis MA 01253
(413) 854-3111, otispreservationtrust.org

Pittsfield Parade Committee Inc.

PO Box 1738, Pittsfield MA 01202
(413) 447-7763, pittsfieldparade.com

Pittsfield Shakespeare in the Park

PO Box 1504, Pittsfield MA 01202
(413) 551-9585, pittsfieldshakespeare.org

Preserve Monterey

PO Box 8, Monterey MA 01245

Pythagoras Theatre Works

PO Box 2, West Stockbridge MA 01266-0002
(917) 748-4812, pythagorastheatre.org

Richmond Historical Society Inc.

1529 State Rd., Richmond MA 01254
(413) 698-3355, richmondma.org/government/boards_and_commissions/historical_commission.php

Roomful of Teeth Vocal Arts Project, Inc.

64 Southworth St., Williamstown MA 01267
(774) 230-1987, roomfulofteeth.org

Saint James Place

352 Main St., Great Barrington MA 01230-1814
(413) 528-1996, saintjamesplace.net

Samuel Harrison Society Inc.

82 Third St., Pittsfield MA 01201
(413) 445-5414, samuelharrison.org

Sandisfield Arts Center

PO Box 31, Sandisfield MA 01255
(413) 258-4100,
https://sandisfieldartscenter.org

SculptureNow

PO Box 600, Becket MA 01223
(413) 358-3884, sculpturenow.org

Shakespeare & Company

70 Kemble St., Lenox MA 01240-2813
(413) 637-1199, shakespeare.org

Sheffield Historical Society

PO Box 747, Sheffield MA 01257-0747
(413) 229-2694, sheffieldhistory.weebly.com

Stockbridge Sinfonia

1045 West St., Pittsfield MA 01201-5721
(413) 442-3289, stockbridgesinfonia.org

Susan B Anthony Birthplace Museum

67 East Rd., Adams MA 01220
(413) 743-7121, susanbathonybirthplace.com

Tanglewood

297 West St., Lenox MA 01240
(413) 717-1513, bso.org

The Bidwell House Museum

PO Box 537, Monterey MA 01245-0537
(413) 528-6888, bidwellhousemuseum.org

The Clark Art Institute

225 South St., Williamstown MA 01267-2878
(413) 458-2303, clarkart.edu

The Du Bois Center at Great Barrington

684 S Main St., Great Barrington MA 01230-2156
(413) 644-9595, duboiscentergb.org

The Mastheads Project

155 North St. Ste. 205, Pittsfield MA 01201
(413) 499-9348, themastheads.org

The Mount: Edith Wharton's Home

PO Box 974, Lenox MA 01240-0974
(413) 551-5106, edithwharton.org

The National Childrens Music Project

PO Box 190, West Stockbridge MA 01266
nationalchildrensmusicproject.org

Topia Arts Center Inc.

27 Park St., Adams MA 01220
(413) 776-9882, topiaarts.org

Town Players of Pittsfield Inc.

PO Box 765, Pittsfield MA 01202
(413) 443-9279, townplayers.org

Trova Theater Arts Inc.

16 Ballou St., North Adams MA 01247
(413) 663-3240, angelfire.com

Tupelo Press

60 Roberts Dr. #308, North Adams MA 01247
(413) 664-9611, tupelopress.org

Turn Park Art Space

2 Moscow Rd., West Stockbridge MA 01266
(413) 232-0275, turnpark.com

Ventfort Hall

PO Box 2424, Lenox MA 01240
(413) 637-3206, gildedage.org

Victory Girl Productions

PO Box 141, Stockbridge MA 01262
(413) 298-3006, victorygirl.com

Vocalis Youth Choir

15 Castle Hill Ave, #1
Great Barrington MA 01230
(413) 717-5235
vocalisyouthchoir.org

W.E.B. Du Bois Sculpture Project

PO Box 155, Great Barrington MA 01230
413-429-1385, webdubois sculpture.org

WAM Theatre

PO Box 712, Lenox MA 01240
(413) 274-8122, wamtheatre.com

West Stockbridge Historical Society

PO Box 266, West Stockbridge MA 01266-0266
(413) 232-5055, weststockbridgehistory.org

Whitney Center for the Arts

42 Wendell Ave., Pittsfield MA 01201-6306
(413) 443-0289, thewhit.org

Williams College Museum of Art

75 Park St., Williamstown MA 01267
(413) 597-2183, artmuseum.williams.edu

Williamstown Art Conservation Center

227 South St., Williamstown MA 01267
(413) 458-5741, williamstownart.org

Williamstown Film Festival Inc.

PO Box 81, Williamstown MA 01267
(413) 458-9700, wind-up.org

Williamstown Historical Museum

32 New Ashford Rd., Williamstown MA 01267
(413) 458-2160
williamstownhistoricalmuseum.org

Williamstown Theatre Festival

PO Box 517, Williamstown MA 01267
(413) 458-3253, wtfestival.org

Willinet Inc.

34 Spring St., Williamstown MA 01267
(413) 884-3309, willinet.org

Word X Word Inc.

438 North St., Pittsfield MA 01201
(413) 446-9505, wordxwordfestival.com

ENVIRONMENT & NATURE

A Place For Us Inc.

4 Taconic Lane, Great Barrington MA 01230
(413) 528-9581, aplaceforus.net

Adams Agricultural Fair

385 Eagle St., North Adams MA 01247
(413) 652-2669, adams-agricultural-fair.org

Alford Land Trust Inc.

362 West Rd., Alford MA 01266
(413) 528-5818, alfordlandtrust.org

Animal DREAMS

214 Barker Rd., Pittsfield MA 01201
(413) 997-2287, berkshireanimaldreams.org

Animal Kind

721 Warren St, Hudson NY 12534
(518) 822-8643, animalkindny.org

Aquaponics for Life, Inc.

PO Box 147, Great Barrington MA 01230

Becket Cares

PO Box 303, Becket MA 01223
(413) 854-1366, facebook.com/Becket-Cares-Inc-338949810281162

Becket Land Trust

PO Box 44, Becket MA 01223-0044
(413) 623-2100, becketlandtrust.org

Berkshire Agricultural Ventures

314 Main St., Office #11,
Great Barrington MA 01230
(413) 645-3594, berkshireagventures.org

Berkshire Botanical Garden

PO Box 826, Stockbridge MA 01262
(413) 320-4795, berkshirebotanical.org

Berkshire Community Land Trust

PO Box 276, Great Barrington MA 01230-0276
(413) 528-4472
berkshirecommunitylandtrust.org

Berkshire Conservation District

78 Center St., Suite 102, Pittsfield MA 01201
(413) 443-1776 x102
berkshireconservation.org

Berkshire Environmental Action Team

20 Chapel St., Pittsfield MA 01201
(413) 464-9402, thebeatnews.org

Berkshire Farm Sanctuary

34 W. Main Rd., Hinsdale MA 01235
(413) 306-4200, berkshirefarmsanctuary.org

Berkshire Hatchery Foundation

PO Box 84, Monterey MA 01245-0084
(413) 528-9761, berkfish.com

Berkshire Humane Society

214 Barker Rd., Pittsfield MA 01201-8036
(413) 447-7878, berkshirehumane.org

Berkshire Mountain Search & Rescue Team Inc.

16 Newark St., Adams MA 01220
(413) 442-0512, berkshiresar.com

Berkshire Natural Resources Council

20 Bank Row Suite 203
Pittsfield MA 01201-6222
(413) 499-0596, bnrc.org

Berkshire Wildlife Services

25 King St., Pittsfield MA 01202-0410
(413) 623-8340, berkshirewildlifeservices.org

Camp Coco Inc.

PO Box 268, Mill River MA 01244
campcoco.org



Catwalk Boutique

325 Stockbridge Rd, Great Barrington MA 01230
(413) 717-4005, catwalkboutique.org

Center for Ecotechnology

112 Elm St., Pittsfield MA 01201
(413) 445-4556, centerforecotechnology.org,
cetonline.org

Community Land Trust for the Westside

78 Howard St, Pittsfield MA 01201
(413) 770-2031

Cooler Communities/ Ener-G-Save

100 Columbia St., Lee MA 01238
(413) 329-3514, coolercommunities.org

Farm House at Balsam Hill

226 Hewins St., Sheffield MA 01257

Flying Deer Nature Center

122 Daley Rd., East Chatham NY 12060
(518) 392-6687, flyingdeernaturecenter.org

French Park Fund

POB 108; 223 Egremont Plain Rd.,
Egremont MA 01230
facebook.com/FrenchParkEgremont

Friends of Eleanor Sonsini Animal Shelter Inc.

63 Downing Pkwy., Pittsfield MA 01201
(413) 448-9800, sonsinianimalshelter.org

Friends of Lake Garfield

PO Box 355, Monterey MA 01245
friendsoflakegarfield.org

Friends of Mcallister Wildlife Refuge

50 Hurlburt Rd., Great Barrington MA 01230

Friends of Pontoosuc Lake

4 Catherine St., Pittsfield MA 01201
(413) 442-6691, lanesborough-ma.gov

Friends of Prospect Lake Inc.

223 Egremont Plain Rd., Egremont MA 01230
prospectlake.org

Got Spots Etc.

8 Marshall Ave., Adams MA 01220
(413) 664-3643, gotspotsetc.org

Great Barrington Fish and Game Association Inc.

338 Long Pond Rd., Housatonic MA 01236
(413) 528-9556
facebook.com/Great-Barrington-Fish-Game

Great Barrington Land Conservancy

PO Box 987, Great Barrington MA 01230-2217
gbland.org

Great Danes Around New England Rescue

217 East Rd., Adams MA 01220
(413) 652-5464, gdne.org

Green Berkshires

PO Box 342, Great Barrington MA 01230-0342
(413) 528-5788, greenberkshires.org

Greenagers

PO Box 157, South Egremont MA 01258
(413) 644-9090, greenagers.org

HAVEN: Human/Animal Violence Education Network

(413) 447-7878 x140, havennetwork.org

Hebert Arboretum Inc.

PO Box 344, Pittsfield MA 01202
(413) 441-7922, hebertarboretum.org

Hinsdale-Peru Cultural Council

39 South St., Hinsdale MA 01235
(413) 446-0235, mass-culture.org/Hinsdale-Peru

Hoosic River Revival

PO Box 434, North Adams MA 01247
(413) 398-5288, hoosicriverrevival.org

Hoosic River Watershed Association

906 Main St., Williamstown MA 01267-2639
(413) 458-2742, hoorwa.org

Housatonic Valley Association, Inc.

PO Box 496, Stockbridge MA 01262
(413) 298-7024, hvatoday.org

Irie's Pet Food Pantry

PO Box 63, Stockbridge MA 01262
(413) 298-4686, stockbridgepetpantry.com

Jacks Galore Inc.

PO Box 545, Hinsdale MA 01235
(413) 623-2193, jacksgalore.org

Jacobs Ladder Trail Scenic Byway

67 Norwich Drive, Dalton MA 01226-1708
jacobsladderscenicbyway.org

Knox Trail Sno-Riders Inc.

PO Box 363, East Otis MA 01029
(413) 931-3000, knoxtrail.com

Lake Amphibian Club

PO Box 332, North Adams MA 01247
(603) 876-9373, lakeamphibclub.com

Lake Onota Preservation Association Inc.

PO Box 2884, Pittsfield MA 01202
(413) 499-9344, onotalake.com

Laurel Hill Association

PO Box 542, Stockbridge MA 01262
(413) 298-3148, laurelhillassociation.org

Laurel Lake Preservation Association

PO Box 512, Lenox MA 01240
(413) 281-3771,

Lee Land Trust

PO Box 702, Lee MA 01238-0702
(413) 243-2097, https://leelandtrust.org

Lee Sportsmen Association

PO Box 175, Pittsfield MA 01202
(413) 243-9721, leesportsmen.com

Lenox Garden Club

16 Delafield Dr., Lenox MA 01240
lenoxgardenclub.net

Lenox Land Trust

PO Box 81, Lenox MA 01240
(717) 926-3926, lenoxlandtrust.org

MA Morgan Horse Assoc. Inc.

236 Perrys Peak Rd., Richmond MA 01254
(413) 698-3804, massmorgan.com

Mass Audubon Berkshire Wildlife Sanctuaries

472 West Mountain Rd., Lenox MA 01240
(413) 637-0320, massaudubon.org/berkshires

Mill Pond Conservation Association

PO Box 932, Sheffield MA 01257

Mohawk Trail Assoc

PO Box 1044, North Adams MA 01247-1044
(413) 743-8127, mohawktrail.com

Monterey Preservation Land Trust

PO Box 504, Monterey MA 01245-0504
(413) 528-6609, mplt.org

Nature Matters

37 Reservoir Rd., Lee MA 01238
(413) 446-6959, naturemattersinc.org

Northeast Pyr Rescue

PO Box 704, Lee MA 01238
(877) 528-0637, nepyresq.org

Northern Berkshire Beekeepers Assoc.

PO Box 2, North Adams MA 01247
northernberkshirebeekeepers.wordpress.com

Orion Society

187 Main St., Great Barrington MA 01230
(413) 528-4422, orionmagazine.org

Pet Partners of the Tri-State Berkshires

PO Box 67, West Stockbridge MA 01266-0067
(518) 781-0362, petpartnersberkshires.org

Pittsfield Beautiful Inc.

PO Box 725, Pittsfield MA 01202
(413) 266-1083, pittsfieldbeautiful.org

Pittsfield Sportsmens Club Inc.

PO Box 1436, Pittsfield MA 01202
(413) 448-2307, pittsfieldsportsmensclub.org

Planetary Health

305 Brooker Hill Rd., Becket MA 01223-9784
(413) 623-0012, ebolaanddiet.com

Pricing Carbon Initiative

51 Interlaken Rd., Stockbridge MA 01262
pricingcarbon.org

R.W.B. Farms

92 Skyline Trail, Hinsdale MA 01235
(413) 623-5798

Richmond Land Trust

PO Box 21, Richmond MA 01254
(413) 698-3898, richmondlandtrust.net

Richmond Pond Association Inc.

PO Box 447, Lenox MA 01240
(413) 329-9678, richmondpondassociation.org

River Walk

PO Box 1018, Great Barrington MA 01230
(413) 528-4061, gbriverwalk.org

Sheffield Land Trust

PO Box 940, Sheffield MA 01257-0940
(413) 229-0234, sheffieldland.org

Springside Park Conservancy

58 Oak Hill Rd., Pittsfield MA 01201
(413) 499-7505, springsidepark.org

Stockbridge Land Trust Inc.

PO Box 1063, Stockbridge MA 01262
(413) 298-3741, stockbridgelandtrust.org

Stockbridge Sportsmens Club Inc.

PO Box 6, Stockbridge MA 01262
(413) 298-3277
stockbridgesportsmensclub.org

Tamarack Hollow Nature & Cultural Center

PO Box 115, Windsor MA 01270
(413) 522-1505
tamarackhollownatureandculturalcenter.org

The Stockbridge Bowl Association

PO Box 118, Stockbridge MA 01262-0118
thesba.org

The Story Sanctuary

267 Long Pond Rd., Great Barrington MA 01230
thestorysanctuary.org

Trout Unlimited

1085 Cascade St., Pittsfield MA 01201
tu.org

West Stockbridge Farmers Market

PO Box 148, West Stockbridge MA 01266
(413) 274-1166
weststockbridgefarmersmarket.org

Western Mass Energy Trust

104 Bailey Rd., Lanesboro MA 01237
(413) 499-0382

Western Massachusetts ATV Association

PO Box 557, Dalton MA 01277
westernmassatv.org

Williamstown Garden Club

PO Box 85, Williamstown MA 01267
williamstowngardenclub.org

Williamstown Rural Lands

671 Cold Spring Rd., Williamstown MA 01267
(413) 458-2494, rurallands.org

Win Place Show Live Another Life, Inc.

310 Shore Rd., Pittsfield MA 01201
facebook.com/wpswins

HEALTH & HEALTHCARE

Academy for Myotherapy and Physical Fitness

9 Old Center St., Lenox MA 01240-2560
(413) 637-0321, lenoxchildrenscenter.org

Ad Lib Inc

215 North St., Pittsfield MA 01201-4610
(413) 442-7047, adlibcil.org

Adams Ambulance Service

185 Columbia St., Adams MA 01220-1319
(413) 743-4783, https://www.facebook.com/AdamsAmbulance/

Alexander's Way Research Fund, Inc.

(413) 229-9075, alexandersway.org

American BCG Laboratory

(917) 574-1938, americanbcg.org

American Bladder Cancer Society

395 Main St., Dalton MA 01226-1603
(413) 684-2344, bladdercancersupport.org

Austen Riggs Center

PO Box 962, Stockbridge MA 01262
(413) 931-5333, austenriggs.org

AYJ Fund

201 Eagle St., North Adams MA 01247-2621
(413) 652-1602, ayjfund.org

Berkshire AHEC, Inc.

395 Main St., Dalton MA 01226
(413) 842-5160, berkshireahec.org

Berkshire County Boards of Health Association Inc.

1 Fenn St., Ste. 302, Pittsfield MA 01201
(413) 442-1521, bcboha.org

Berkshire Health Systems

725 North St., Pittsfield MA 01201
(413) 447-2000, berkshirehealthsystems.org

Berkshire Healthcare Systems Inc.

75 North St., Ste. 210, Pittsfield MA 01201
(413) 447-2996, berkshirehealthcare.org

Berkshire HorseWorks

101 Patton Rd., Richmond MA 01254
(413) 698-3700, berkshirehorseworks.com

Berkshire Kripalu Community

PO Box 438, Lenox MA 01240
(413) 243-0654, thebkc.org

Berkshire Medical Center

725 North St., Pittsfield MA 01201-4109
(413) 447-2000, berkshirehealthsystems.org

Berkshire Nursing Families

71 Hospital Ave., 3rd Floor
North Adams MA 01247
(413) 743-5338, berkshirenursingfamilies.org

Cec Management Systems Inc.

75 North St., Ste. 210, Pittsfield MA 01201
(413) 447-2996, berkshirehealthcare.org

Charleys Fund

635 Main St., Suite 3, Great Barrington MA
01230-2002, (413) 528-0400, charleysfund.org

Community Health Programs

444 Stockbridge Rd., Great Barrington MA 01230
(413) 528-9311, chpberkshires.org

Council On Naturopathic Medical Education

PO Box 178, Great Barrington MA 01230-0178
(413) 528-8877, cnme.org

Counseling Center in the Berkshires

34 Depot St., Suite 201,
Pittsfield MA 01201-5130, (413) 499-4090
ccberkshires.com





Dalton Ambulance & Rescue Inc.
(413) 684-0500, daltonfire.org

Ecu-Health Care
99 Hospital Ave., Suite 208,
North Adams MA 01247
(413) 663-8711, ecuhealthcarena.com

**Emergency Medical Services Committee
of Berkshire County**
175 Wahconah St., Pittsfield MA 01201-2628
(413) 586-6065, wmems.org

Equus Therapeutic Inc.
(413) 358-1535

**Fairview Commons Nursing &
Rehabilitation Center**
151 Christian Hill Rd.
Great Barrington MA 01230
(413) 528-4560, fairviewcommons.org

Fairview Hospital
725 North St., Pittsfield MA 01201-4109
(413) 528-0790
berkshirehealthsystems.org/fairview

George B. Crane Memorial Center
81 Linden St., Pittsfield MA 01201
(413) 464-7066, thegbcrc.org

Good Options for Independence
19 Wealthy Ave., Pittsfield MA 01201
(413) 344-8244, g-o-f-i.com

Gould Farm
PO Box 157, Monterey MA 01245
(413) 528-1804, gouldfarm.org

Health Freedom Action Massachusetts
hfama.org

Higher Self Yoga Inc.
(413) 394-4196, higherselfyoga.org

**Hillcrest Commons Nursing &
Rehabilitation Center**
169 Valentine Rd., Pittsfield MA 01201
(413) 315-5870, hillcrestcommons.org

Hillcrest Dental Care Inc.
788 South St., Pittsfield MA 01201
(413) 445-6680, hillcrestdentalcare.org

Hillcrest Educational Centers
788 South St., Pittsfield MA 01201-8237
(413) 499-7924, hillcrestec.org

Hospice Care in the Berkshires
877 South St., Suite 1W
Pittsfield MA 01201-5126
(413) 443-2994, hcib.org

Integrinurse Inc.
75 North St., Ste. 210, Pittsfield MA 01201
(413) 881-5402, integrinurse.org

Integriscrypt Inc.
(800) 445-4560, integriscrypt.org

**Kimball Farms LifeCare
Community and Assisted Living**
235 Walker St., Lenox MA 01240
(413) 637-7002, kimballfarms.org

Kripalu Center for Yoga & Health
PO Box 309, Stockbridge MA 01262
(413) 448-3152, kripalu.org

**Lions Emergency Sight &
Hearing Treatment Fund**
(413) 786-4183, lions-33y.org/
emergency sightheating

Medical Reserve Corps
c/o Fairview Hospital, 29 Lewis Ave.,
Great Barrington MA 01230
(413) 539-4115, wmmrc.org

Mount Carmel Care Center Inc.
320 Pittsfield Rd., Lenox MA 01240
(413) 637-2660, mountcarmelcare.org

MS Support Foundation
85 Main St., Suite 202
North Adams MA 01247-3429
(413) 664-2011, mssupportfoundation.org

Mt. Greyock Extended Care Facility
(413) 642-2735
mountgreyockextendedcare.org

**National Alliance for the Mentally Ill of
Berkshire County**
333 East St., Room 417,
Pittsfield MA 01201-5369
(413) 445-1136, namibc.org

**North Adams Commons Nursing &
Rehabilitation Center**
175 Franklin St., North Adams MA 01247
(413) 372-1670, northadamscommons.org

Northern Berkshire EMS
PO Box 1045, North Adams MA 01247-1045
(413) 664-6680, northernberkshireems.com

Nutrition Center
PO Box 1082, Great Barrington MA 01230
(413) 329-0422, thenutritioncenter.org

Otis Rescue Squad Inc.
(413) 269-4409, townofotisma.com

Pittsfield Anti-Tuberculosis Association
(413) 442-7328

**Pregnancy Support Services of
Berkshire County**
34 Depot St., Suite 204
Pittsfield MA 01201-5130
(413) 443-7351
pregnancysupportservices-berk.com

Southern Berkshire Ambulance
31 Lewis Ave., Great Barrington MA 01230(413)
528-3632, sbvas.com

**Southern Berkshire Emergency Medical
Services Foundation**
312 Main St., Suite 3,
Great Barrington MA 01230-1682

Tapestry
1985 Main St., Springfield MA 01103
(413) 559-7296, tapestryhealth.org

The Brien Center
PO Box 4219, Pittsfield MA 01202-4219
(413) 499-0412, briencenter.org

The Give Back Yoga Foundation
PO Box 119, Great Barrington MA 01230
givebackyoga.org

The Pediatric Development Center
388 Columbus Ave., Pittsfield MA 01201
(413) 499-4537
pediatricdevelopmentcenter.org

The Scientific Alliance for Education
561 Shunpike Rd., Sheffield MA 01257
(413) 229-9042, safehelpsyou.org

UCP of Western Massachusetts, Inc.
208 West St., Pittsfield MA 01201
(413) 442-1562, ucpwma.org

Volunteers in Medicine Berkshires
777 Main St., Suite 4,
Great Barrington MA 01230-2120
(413) 528-4014, vimberkshires.org

**Williamstown Commons Nursing &
Rehabilitation Center**
25 Adams Rd., Williamstown MA 01267
(413) 372-1358, williamstowncommons.org

HOUSING

89 South Senior Living Community
89 South St., Pittsfield MA 01201
(413) 445-4056, 89south.org

Barrett Housing Corporation
45 Wood Ave., Pittsfield MA 01201
(413) 499-1630

Belder Affordable Housing
PO Box 1180, Pittsfield MA 01202
(860) 916-3075, berkshirehousing.com

Berkshire Community Apartments Inc.
395 South St., Pittsfield MA 01201
(413) 499-4241

**Berkshire County Regional
Housing Authority**
1 Fenn St., 4th Floor, Pittsfield MA 01201
(413) 443-7138, bcrha.com

Berkshire Fund
PO Box 1180, Pittsfield MA 01202
(413) 499-1630

**Berkshire Housing Development
Corporation**
PO Box 1180, Pittsfield MA 01202
(413) 499-1630, berkshirehousing.com

Berkshire Retirement Home, Inc.
290 South St., Pittsfield MA 01201
(413) 445-4056, berkshireplace.com

Cadmus Lifesharing Association
80 Maple Ave, Great Barrington MA 01230
(413) 528-1307, cadmuslifesharing.org

Central Berkshire Habitat for Humanity
PO Box 2717, Pittsfield MA 01202-2717
(413) 442-3181, berkshirehabitat.org

Christian Center Housing Corp.
PO Box 1180, Pittsfield MA 01202
(413) 499-1630

**Community Development Corporation
of South Berkshire**
PO Box 733, Great Barrington MA 01230-0733
(413) 528-7788, cdcsb.org

Construct Inc.
316A State Rd., Great Barrington MA 01230
(413) 528-1985, constructinc.org

Crossway Tower
PO Box 1180, Pittsfield MA 01202
(413) 499-1630, berkshirehousing.com

Gamwell Development Corporation
395 South St., Pittsfield MA 01201-6803
(413) 499-4241

High Spirit Community Farm Inc
142 Seekonk Cross Rd
Great Barrington MA 01230
(413) 717-5250, highspirit.org

Hollow Rd. Development Corporation
395 South St., Pittsfield MA 01201-6803
(413) 499-4241,

Holy Family Housing Corp.
PO Box 1180, Pittsfield MA 01202
(413) 662-2017

Holyoke Retirement Community, Inc.
PO Box 2489, Pittsfield MA 01202
berkshirehealthcare.org

Lanesboro Development Corporation
395 South St., Pittsfield MA 01201-6803
(413) 499-4241

Leander House
48 West Ave., Great Barrington MA 01230-1812
(413) 528-1860, leanderhouse.org

Lee Central Enriched Housing
PO Box 1180, Pittsfield MA 01202
(413) 499-1630

Lee Elderly Housing Corporation
PO Box 1180, Pittsfield MA 01202
(413) 499-1630

Lee Industrial Realty Corp.
PO Box 1180, Pittsfield MA 01202
(413) 499-1630

Louison House
PO Box 54, Adams MA 01220
(413) 663-6323, louisonhouse.org

North Adams Housing Authority
150 Ashland St., North Adams MA 01247
(413) 663-5379

Northern Berkshire Habitat for Humanity
PO Box 391, North Adams MA 01247-0391
(413) 664-4440, northberkshirehabitat.org

Oakdale Foundation
16 Oak St., Great Barrington MA 01230
(413) 528-2346, oakdalefoundation.org

Pittsfield Management Systems Inc.
PO Box 2489, Pittsfield MA 01202
(413) 447-2996, berkshirehealthcare.org

ReStore
399 Hubbard Ave., Pittsfield MA 01201
(413) 443-2106, berkshirehabitat.org

Shadowood House
44 Egremont Plain Rd., Great Barrington MA
01230-1691, (413) 528-0595

**St James Community
Housing Corporation**
PO Box 1180, Pittsfield MA 01202

Stanton Home
205 North Plain Rd.,
Great Barrington MA 01230
(413) 528-0506, stantonhome.org

Turner House Living Center For Veterans
PO Box 71, Williamstown MA 01267
(413) 458-8234

Williamstown Elderly Housing Corp.
PO Box 1180, Pittsfield MA 01202

HUMAN RIGHTS

Berkshire Center for Justice
284 Main St., Suite 7
Great Barrington MA 01230-1327
(413) 854-1955, berkshirecenterforjustice.org

Berkshire Community Pride Coalition
88 Moores Rd., Florida MA 01247
bcpc.webflow.io

Berkshire County Bar Association Inc.
152 North St., Suite 155, Pittsfield MA 01201
(413) 442-5999, berkshirebar.com

Berkshire County Branch NAACP
PO Box 605, Pittsfield MA 01202
(617) 501-5159, naacpberkshires.org

**Berkshire County Kids' Place and
Violence Prevention Center**
63 Wendell Ave., Pittsfield MA 01201-6305
(413) 499-2800, kidsplaceonline.org

**Berkshire Education and
Correction Services**
467 Cheshire Rd., Pittsfield MA 01201-1820
(413) 443-7220

Berkshire Immigrant Center
67 East St., Pittsfield MA 01201
(413) 445-4881, berkshireic.org



Berkshire Law Enforcement Council
462 Main St., Suite 7, Dalton MA 01226-1601
(413) 448-9728

Berkshire Rainbow Seniors
1 Wendell Ave., Pittsfield MA 01201
(413) 344-8231, rainbowseniors.org

Berkshire Stonewall Community Coalition
PO Box 4921, Pittsfield MA 01202
berkshirestonewall.org

Center for Peace Through Culture
26 Dresser Ave., Great Barrington MA 01230
(413) 274-7002
centerforpeacethroughculture.org

Friends of Sayulita Inc.
85 Main St., Ste. 111, North Adams MA 01247
prosayulita.com

Fund For New World Development Inc.
402 Hancock Rd., Williamstown MA 01267
(413) 458-4417, nworldfund.org

Haiti Plunge Inc.
120 Mass Moca Way, North Adams MA 01247
(413) 346-3541, thehaitiplunge.org

Hands in Outreach
1504 Silver St., Sheffield MA 01257-9700
(413) 229-7993, handsinoutreach.org

Institute for the Quantitative Study of Inclusion, Diversity and Equity
42 Lower Windflower Way,
Williamstown MA 01267, qsideinstitute.org

Kosmos Journal
PO Box 2102, Lenox MA 01240-5102
kosmosjournal.org

Sawa Sawa Foundation Inc.
5 Monument Valley Rd.
Great Barrington MA 01230
(413) 528-9058, sawasawaberkshire.org

Shout Out Loud Productions
PO Box 1785, Lenox MA 01240-1785
shoutoutloudproductions.com

Walk Unafraid Foundation
11 RailRoad. St., Great Barrington MA 01230
(413) 717-0031, walkunafraid.org

Zonta Club of Berkshire County
PO Box 268, Lanesborough MA 01237
zontaberkshire.org

HUMAN SERVICES

18 Degrees
480 West St., Pittsfield MA 01201-5774
(413) 448-8281, 18degreesma.org

Adams Cheshire Teachers Association
89 E. Hoosac St., Adams MA 01220
(413) 822-3474, massteacher.org

Adams Police Assoc. Inc.
4 School St., Adams MA 01220
(413) 743-1212
town.adams.ma.us/police-department

Alert Hose Co.
3 Columbia St., Adams MA 01220
(413) 743-1929, adamsalert.com

Alford Volunteer Fire Department
5 Alford Center Rd., Alford MA 01230
(413) 528-5156
townofalford.org/fire-department

American Federation of Government Employees
PO Box 2058, Pittsfield MA 01202, afge.org

American Federation of State County & Municipal Employees
49 Central Ave., North Adams MA 01247

American Federation of State County & Municipal Employees
331 New Windsor Rd., Hinsdale MA 01235

American Legion
PO Box 784, Sheffield MA 01257
(413) 229-8614, facebook.com/pages/
Sheffield-America-Legion-Post-340

American Legion
258 North St., Dalton MA 01226
(413) 684-9716, daltonlegion.com

American Legion
3086 State Rd., Richmond MA 01254
(508) 753-9573

American Legion
PO Box 4228, Pittsfield MA 01202
(413) 443-9853

American Legion
PO Box 152, Williamstown MA 01267
(413) 458-3889

American Legion
160 Forest Park Ave., Adams MA 01220
(413) 743-1469

American Legion
PO Box 534, Sandisfield MA 01255

American Legion
PO Box 667, North Adams MA 01247

American Postal Workers Union
PO Box 1792, North Adams MA 01246
apwu.org

American Postal Workers Union
PO Box 1482, Pittsfield MA 01202, apwu.org

Amvets Post 100
PO Box 43, North Adams MA 01247

AMVETS Post No 77 in the Town of Otis
PO Box 587, Otis MA 01253

Angel Care Farm Inc.
105 Chapel Rd, Savoy MA 01256

At Ease Massage for Veterans
476 Fenn St. #2, Pittsfield MA 01201
(413) 445-1168
facebook.com/ateasemassage4vets

Berkshire Bounty
33 Commonwealth Ave.
Great Barrington MA 01230
(413) 717-5842

Berkshire Coalition for Suicide Prevention
PO Box 472, Pittsfield MA 01202
berkshirecoalition.org

Berkshire Community Action Council
1531 East St., Pittsfield MA 01201-5314
(413) 445-4503, bcacinc.org

Berkshire Community Diaper Project
PO Box 5, West Stockbridge MA 01266
berkshirecommunitydiaperproject.com

Berkshire County Arc
PO Box 2, Pittsfield MA 01202-0002
(413) 499-4241, bcarc.org

Berkshire Dream Center
475 Tyler St., Pittsfield MA 01201
(413) 522-3495, berkshiredreamcenter.org

Berkshire Food Project
PO Box 651, North Adams MA 01247-0651
(413) 664-7378, berkshirefoodproject.org

Berkshire Grown
PO Box 983, Great Barrington MA 01230-0983
(413) 528-0041, berkshiregrown.org

Berkshire Helping Hands, Inc.
189 Beaver St., South Bldg., Ste. 3,
North Adams MA 01247, (413) 441-4737
berkshirehelpinghands.org

Berkshire Interfaith Organizing
PO Box 1133, Pittsfield MA 01202
(413) 464-1804

Berkshire Professional Organization
1350 West St., Pittsfield MA 01201

Berkshire Retirement Community
75 North St., Suite 210, Pittsfield MA 01201
(413) 447-2996, berkshirehealthcare.org

Berkshire South Regional Community Center
15 Crissey Rd., Great Barrington MA 01230
(413) 528-2810, berkshiresouth.org

Berkshire Village Inc.
135 Jug End Rd., Great Barrington MA 01230

Berkshire Workforce Board (MassHire)
66 Allen St., Pittsfield MA 01201-6227
(413) 442-7177, masshireberkshire.com

BFAIR
771 South Church St.
North Adams MA 01247-4109
(413) 664-9382, bfair.org

Blue Rider Stables
PO Box 924, Great Barrington MA 01230
(413) 528-5299, bluerider.org

Cheshire Fire Department
PO Box 598, Cheshire MA 01225
(413) 743-3387, cheshirefiredepartment.com

Cheshire Police Assoc. Inc.
PO Box 513, Cheshire MA 01225
(413) 743-1501
facebook.com/CheshirePoliceDept

Christian Center of Pittsfield
193 Robbins Ave., Pittsfield MA 01201-4540
(413) 443-2828, christiancenterpittsfield.org

Clarksburg Volunteer Fire Company
181 Cross Rd, Clarksburg MA 01247
(413) 663-5761, facebook.com/
ClarksburgVolunteerFireCompany

Clinical & Support Options
877 South St Suite 200, Pittsfield MA 01201
(413) 236-5656, csoinc.org

Communication Workers of America
PO Box 3361, Pittsfield MA 01202
(413) 442-6996
cwalocals.org/iue-cwa-local-81255

Dalton Firemens Assoc. Inc.
20 Flansburg Ave., Dalton MA 01226
(413) 684-0500, daltonfiredistrict.org

Dalton Police Association
462 Main St., Dalton MA 01226
(413) 684-0300,
dalton-ma.gov/police-department

Daughters of Scotia
51 Norman Ave., Pittsfield MA 01201

Disabled American Veterans
PO Box 776, Pittsfield MA 01202
(617) 303-5675

Egremont Fire Company Inc.
PO Box 232, South Egremont MA 01258
(413) 528-1625, egremontfire.org

Elder Services of Berkshire County
877 South St., Suite 4E, Pittsfield MA 01201
(413) 499-0524, esbci.org

Elizabeth Freeman Center
43 Francis Ave., Pittsfield MA 01201-5053
(413) 499-2425, elizabethfreemancenter.org

ExtraSpecialTeas
2 Elm St., Great Barrington MA 01230
(413) 429-6500, extraspecialteas.org

Farm Education c/o Moon in the Pond Farm
816 Barnum St., Sheffield MA 01257
(413) 229-3092, mooninthepond.org

Fenn St. Community Development Corporation
55 Fenn St., Pittsfield MA 01201-6231
(413) 499-0866

Fraternal Order of Eagles
515 Curran Hwy., North Adams MA 01247
facebook.com/FoeAuxiliary310/

Friends of the Adams Council On Aging
4 Edmunds St Unit N101, Adams MA 01220
(413) 743-8333
town.adams.ma.us/council-aging

Friends of the Becket Ambulance Department
557 Main St., Becket MA 01223
(413) 623-5027, townofbecket.org/ambulance

Friends of the Cheshire Council on Aging
4 Edmunds St. Unit N101, Adams MA 01220
(413) 743-9719, cheshire-ma.net/
Our-Community/Council-On-Aging

Friends of the Dalton Council on Aging
PO Box 15, Dalton MA 01227
(413) 684-2000, fdmacoa.org

Friends of the North Adams Council on Aging
116 Ashland St., North Adams MA 01247
(413) 662-3125, northadams-ma.gov

Friends of the Pittsfield Council on Aging Inc.
330 North St., Pittsfield MA 01201
(413) 499-9346, cityofpittsfield.org/
departments/council_on_aging

Friends of the Sheffield Senior Center
PO Box 327, Sheffield MA 01257-0327
(413) 229-2871
sheffieldseniorcenterfriends.weebly.com

Goodwill Industries of the Berkshires & Southern Vermont
158 Tyler St., Pittsfield MA 01201-4222
(413) 442-0061, goodwill-berkshires.com

Great Barrington Firefighters Association Inc.
37 State Rd., Great Barrington MA 01230
(413) 528-0788, townofgb.org/fire-department

Great Barrington Rotary Club
PO Box 565, Great Barrington MA 01230-0565
gb-rotary.org

Hancock Volunteer Fire Department
PO Box 1149, Hancock MA 01237
(413) 738-5446, town.hancock.ma.us/
2019/02/20/fire-department/

Hearts of the Father Outreach
75 Main St., Sheffield MA 01257
(413) 229-2922, heartsofthefather.org





Higher Ground

906 Main St., Williamstown MA 01267-2639
nbhigherground.wordpress.com

Hilltown Association of Councils on Aging Inc.

40 Field St. Ext., Dalton MA 01226
(413) 527-6425, mcoanline.com

Hinsdale Food Pantry, Inc.

371 Old Dalton Rd., Hinsdale MA 01235
(413) 655-8587

Hinsdale Volunteer Firemen's Association

Maple St., Hinsdale MA 01235
(413) 655-2533, facebook.com/
Hinsdale-Volunteer-Firemens-Association

Human Service Forum

PO Box 366, Holyoke MA 01040
(413) 693-0214, humanserviceforum.org

Intl Assoc. of Fire Fighters

104 Holmes Rd., Lenox MA 01240

Kiwanis Club of Lee

PO Box 283, Lee MA 01238
(413) 637-0500

Kiwanis Club of Pittsfield

PO Box 256, Pittsfield MA 01201
(413) 242-6363, pittsfieldkiwanis.org

Kiwanis Club of Sheffield

PO Box 683, Sheffield MA 01257-0683
sheffieldkiwanis.org

Lanesborough Volunteer Firemens Association Inc.

180 S. Main St., Lanesborough MA 01237
(413) 443-2321, lanesboroughfire.com

Lenox Fire Company Inc.

14 Walker St., Lenox MA 01240
(413) 637-2347, lenoxfire.com

MA State Grange Patrons of Husbandry

51 Idle Hour Rd., New Marlborough MA 01230
massgrange.org

MA State Grange Patrons of Husbandry

25 South Rd., Peru MA 01235
(413) 961-9228, massgrange.org

MA State Grange Patrons of Husbandry

PO Box 239, West Stockbridge MA 01266
(413) 637-2655, massgrange.org

MA State Grange Patrons of Husbandry

48 Elaine Ave., Dalton MA 01226
(413) 442-8592, massgrange.org

MA State Grange Patrons of Husbandry

82 Union St., North Adams MA 01247
(413) 663-6083, massgrange.org

MA State Patrons of Husbandry Stockbridge Grange #295

PO Box 353, Stockbridge 01262
(413) 298-3185

Monterey Fire Company Ltd.

PO Box 99, Monterey MA 01245
(413) 528-3136, montereyfire.org

North Adams Makers Mill Inc.

73 Main St., North Adams MA 01247
(413) 749-2073, northadamsmakersmill.org

North East Community Center

PO Box 35, Millerton NY 12546
(518) 789-4259, neccmillerton.org

Northern Berkshire Community Coalition

61 Main St., Suite 218, North Adams MA 01247
(413) 663-7588, nbcoalition.org

Our Sacred Future Foundation

1375 Boardman St., Sheffield MA 01257

Paper Town Projects

PO Box 436, Stockbridge MA 01262
papertownprojects.org

Peru Volunteer Fire Department Inc.

11 East Main Rd., Peru MA 01235
(413) 655-8811, perufirerescue.com

Pittsfield Permanent Firemens Benefit Association Inc.

74 Columbus Ave., Pittsfield MA 01201

Pittsfield Rotary Club

PO Box 78, Pittsfield MA 01202-0078
(413) 499-7650, rotarypittsfield.org

Rhythm Rhyme Inc. Cheshire

730 Notch Rd., Cheshire MA 01225
(413) 743-5296

Richmond Volunteer Fire Department Inc.

PO Box 64, Richmond MA 01254
(413) 329-7153, richmondma.org/
/departments/fire_department

Riverbrook Residence

PO Box 478, Stockbridge MA 01262
(413) 298-4926, riverbrook.org

Rotary Club of Dalton

PO Box 182, Dalton MA 01227
rotarydistrict7890.org

Rotary Club of Tri Town

PO Box 1003, Stockbridge MA 01262-1003
(413) 298-5314, tritownrotary.com

Sandisfield Fire Department Inc.

PO Box 22, Sandisfield MA 01255
(413) 258-4742
sandisfieldma.gov/fire-department

ServiceNet's Pittsfield Emergency Shelter

141 North St., Pittsfield MA 01201
(413) 325-5058, servicenet.org

Sheffield Volunteer Hose Company No 1

PO Box 1280, Sheffield MA 01257
(413) 229-7033
sheffieldma.gov/fire-department

Sisters for Peace Foundation

PO Box 473, Great Barrington MA 01230-0473
(413) 205-6442, sistersforpeace.org

Slow Food USA Inc.

PO Box 1082, Great Barrington MA 01230
slowfoodwesternmass.org

Soldier On

290 Merrill Rd., Pittsfield MA 01201
(866) 406-8449, wesoldieron.org

South Williamstown Community Association Inc.

PO Box 432, Williamstown MA 01267
southwilliamstown.org

Stewards of H.O.P.E.

100 Wendell Ave, Pittsfield MA 01201
(413) 344-4066

Storefront Artist Project Inc.

54 Wendell Ave., Pittsfield MA 01201
facebook.com/Storefront-Artist-Project

Take And Eat, Inc.

69 Strykers Rd., Florida MA 01247
(413) 664-1041, takeandeat.org

The People's Pantry

PO Box 1115, Great Barrington MA 01230-6115
(413) 591-0301, thepeoplespantrygb.org

Villages of the Berkshires

PO Box 1821, Lenox MA 01240
(413) 327-4404, villagesoftheberkshires.org

Walnut Woods

117 Division St., Great Barrington MA 01230
(413) 854-3044, walnutwoods.org

Williamstown Sunrise Rotary

PO Box 137, Williamstown MA 01267
(609) 471-9317, williamstownsunriserotary.org

Windsor Volunteer Firemans Association

2025 Route 9, Windsor MA 01270
(413) 684-3236, facebook.com/
Windsorvolunteerfiredepartment

OTHER

1Berkshire

PO Box 4829, Pittsfield MA 01202
(413) 499-1600, 1berkshire.com

Adams Lions Club

PO Box 23, Adams MA 01220

Amateur Athletic Union of the United States Inc.

497 South St., Pittsfield MA 01201

American Institute for Economic Research

250 Division St., Great Barrington MA 01230
(413) 528-1216, aier.org

Auxiliary of the United T Transportation Union

640 State Rd., North Adams MA 01247

Barefoot Farm, Inc.

79 Boice Rd., Egremont MA 01258

Barrington Institute

122 Castle St., Great Barrington MA 01230
barringtoninstitute.org

BerkShares

PO Box 125, Great Barrington MA 01230
(413) 528-1737, berkshares.org

Berkshire Ajax Soccer Club

135 The Knolls, Williamstown MA 01267
(413) 652-2429, berkshireajaxsc.com

Berkshire Black Economic Council

33 Dunham Mall, Pittsfield MA 01201
(413) 441-0111, berkshirebec.org

Berkshire Brewing Heritage

76 Burbank St., Pittsfield MA 01201
(413) 329-2008

Berkshire Business and Professional Women

PO Box 3152, Pittsfield MA 01202
berkshirebpw.org

Berkshire County Board of Realtors

99 West St. Suite 200, Pittsfield MA 01201
(413) 442-8049, athomeintheberkshires.com

Berkshire County Estate Planning Council, Inc.

75 North St. Ste 400, Pittsfield MA 01201
berkshireestateplanning.org

Berkshire County Harley Owners Group

501 Wahconah St., Pittsfield MA 01201
berkshirehillshog2030.com

Berkshire County Insurance Group

PO Box 752, Stockbridge MA 01262
(413) 448-8424, berkshireinsurancegroup.com

Berkshire County Lacrosse Association

64 Pollock Ave., Pittsfield MA 01201
berkshirecountylacrosse.com

Berkshire Hills Country Club Inc.

PO Box 1678, Pittsfield MA 01202
(413) 447-9429, berkshirehillscs.com

Berkshire Hills Tennis Committee Inc.

87 Brush Hill Rd., Great Barrington MA 01230
bhtennis.org

Berkshire Innovation Center

45 Woodlawn Ave., Pittsfield MA 01201
(413) 449-1100
berkshireinnovationcenter.com

Berkshire Mountain Bike Training Series

8 Fifth Ave., Cheshire MA 01225
berkshirermtb.com

Berkshire Omega Corp.

PO Box 421, Pittsfield MA 01202
(413) 499-4241

Berkshire Sculling Association

PO Box 787, Pittsfield MA 01202-0787
(413) 442-7769, berkshirerowing.com

Berkshire Snow Seekers

PO Box 1102, Pittsfield MA 01202
(413) 445-0766, berkshiresnowseekers.com

Berkshire United Rugby Club

271 Barker Rd., Pittsfield MA 01201

Berkshires Tomorrow

1 Fenn St., Suite 201, Pittsfield MA 01201-6629
(413) 442-1521, berkshireplanning.org

Butternut Race Club

380 State Rd., Great Barrington MA 01230
butternutracerace.com

Chi Omega Inc. Iota Beta Chapter

28 West Rd., Adams MA 01220

Cincinnatus Lodge A.F. & A.M. of MA Freemasons

PO Box 37, Great Barrington MA 01230
(413) 229-2833

Cinta Hutan Foundation

289 Great Barrington Rd.,
West Stockbridge MA 01266
(413) 854-8466, lovethewoods.org

Clan Henderson Society Inc.

96 Cross Rd., Clarksburg MA 01247
(478) 960-6361, Clanhendersonsociety.org

Coalition for A Prosperous America

615 Boardman St., Sheffield MA 01257-9516
(413) 854-2580, prosperousamerica.org

Community Television for the Southern Berkshires

40 Limestone Rd., Lee MA 01238-9621
(413) 243-8211, ctsbtv.com

Country Club of Pittsfield

PO Box 538, Pittsfield MA 01202
(413) 447-8500, ccpittsfield.org

Credit Union of the Berkshires

744 Williams St., Pittsfield MA 01201-7402
(413) 443-1313, cuotb.org

CrossRd. Media Group Inc.

58 Curtis Terrace, Pittsfield MA 01201
(413) 551-2034, crossrd.mediagroup.org

Curling Club of the Berkshires

48 Pine Knoll Rd., Lenox MA 01240
curlberkshires.org



**Dalton Benefit Association**

411 High St., Dalton MA 01226
(413) 684-3579

Dalton Community Television

151 Park Ave., Dalton MA 01226
(413) 684-4441, daltontv.org

Downtown Pittsfield, Inc.

33 Dunham Mall Suite 101, Pittsfield MA
01201(413) 443-6501
downtownpittsfield.com

EforAll Berkshires

437 North St., Pittsfield MA 01201
(833) 336-7255
eforall.org/ma/berkshire-county/

**Embroiderers Guild of America
Berkshire County Chapter**

67 Noblehurst Ave., Pittsfield MA 01201

Fraternal Order of Eagles

PO Box 709, North Adams MA 01247
(413) 664-9043

**Freelance Investigative Reporters &
Editors (FIRE)**

15 Castle Hill Ave. #4,
Great Barrington MA 01230
(413) 528-6592, firenewsroom.org

**Friends of the Dalton
Historic Cemeteries**

PO Box 127, Dalton MA 01227

Friends of Windsor

1890 Route 9, Ste. 8, Windsor MA 01270
friendsofwindsor.com

GEAA

303 Crane Ave., Pittsfield MA 01201
(413) 442-8333, geaagolf.com

**Gold Star Wives of America
Patriot Chapter**

PO Box 938, Stockbridge MA 01262
(413) 896-5712, goldstarwives.org

**Grand Chapter of MA Order of the
Eastern Star**

45 North St., Dalton MA 01226

Greylock Community Club

548 State Rd., North Adams MA 01247-3045
(413) 664-9020, greylockclub.com

Greylock Federal Credit Union

150 West St. 3rd Floor, Pittsfield MA 01201
(413) 236-4000, greylock.org

Greylock Flying Club

70 Hamel Ave., Williamstown MA 01267
(413) 652-1274

Grow Dalton, Inc.

63 Flansburg Ave., Dalton MA 01226
growdalton.blogspot.com

Hinsdale Dayz Inc.

39 South St., Hinsdale MA 01235
hinsdaledayz.org

Hinsdale Lions Club

PO Box 235, Hinsdale MA 01235
(413) 655-2973

Hoosac Harvest

PO Box 981, North Adams MA 01247
hoosacharvest.org

Hoppy Times Un Ltd

311 Lenox Ave., Pittsfield MA 01201

**Institute for Multi-Stakeholder
Initiative Integrity**

82 Wendell Ave., Suite 100, Pittsfield MA 01201
(415) 243-6306, msi-integrity.org

Italian American Club of Pittsfield Inc.

203 Newell St., Pittsfield MA 01201
(413) 445-7292, itam564.org

**Jewish War Veterans of the United States
Of America Inc.**

21 Hemlock Hill, Dalton MA 01226
(413) 684-3679

Kindness Is Foundation

PO Box 815, Albany NY 12201
(518) 956-4998, kindnessisfoundation.org

**Laborers International Union of
North America**

264 W. Housatonic St., Pittsfield MA 01201
(413) 442-1970, laborerslocal473.org

Latinas413

PO Box 1016, Stockbridge MA 01262
(413) 358-3569, linktr.ee/latinas413

League of Women Voters of MA

PO Box 392, Williamstown MA 01267
lwvma.org

Lee Chamber of Commerce

PO Box 345, Lee MA 01238-0345
(413) 243-1705, leechamber.org

Lee Community Tennis Assoc.

PO Box 188, Lee MA 01238. leecta.com

Lee Lions Club

PO Box 19, Lee MA 01238
(413) 243-6737

Lenox Chamber of Commerce

PO Box 646, Lenox MA 01240-0646
(413) 637-3646, lenox.org

Lenox Club

PO Box 615, Lenox MA 01240-0615
(413) 637-0330, lenoxclub.com

Lenox Sportsmens Club Inc.

PO Box 499, Lenox MA 01240
(413) 443-3224, lenoxsportsmensclub.com

Lever Inc.

85 Main St., Suite 218, North Adams MA 01247
(413) 346-4840, leverinc.org

MA Freemasons Berkshire Lodge

PO Box 324, Adams MA 01220-2315
(413) 743-7005

MA Freemasons Evening Star Lodge

PO Box 212, Lee MA 01238-0212
(413) 243-1169

MA Freemasons Globe Unity Lodge

45 North St., Dalton MA 01226-1202
(413) 329-6667

**MA Freemasons
Lafayette-Greylock Lodge**

PO Box 1832, North Adams MA 01247
(413) 441-5379

MA Freemasons Upton Lodge

PO Box 34, Cheshire MA 01225-0034
(413) 449-6129

MA Freemasons Williams Lodge

772 Main St., Williamstown MA 01267
(802) 733-7200

Massachusetts Highway Association

PO Box 351, Becket MA 01223
(413) 623-8881, masshwy.org

MassHire Berkshire Career Center

160 North St., 3rd Floor, Pittsfield MA 01201
(413) 499-2220, masshireberkshirecc.com

Monterey News

PO Box 9, Monterey MA 01245-0009
(413) 528-9243, montereynews.org

Monterey Water Co.

PO Box 65, Monterey MA 01245
(413) 441-2466
montereyma.gov/monterey-water-company

Mount Everett Cemetery Assoc.

510 Egremont Rd., Great Barrington MA 01230

Mt Greylock Ski Club Inc.

94 Carson Ave., Dalton MA 01226
(413) 445-7887, mtgreylockskiclub.com

National Air Traffic Controllers Assoc.

Building 130, Otis MA 02542

**National Association of
Government Employees**

39 Allen St., Pittsfield MA 01201
(617) 376-0220, nage.org

Natl Assoc. of Letter Carriers

PO Box 962, Pittsfield MA 01202

New Direction Women's Center

98 Church St., North Adams MA 01247
(413) 347-8005, newdirectionnpc.org

New England Claim Association Inc.

700 South St., Pittsfield MA 01201
neclaimassociation.com

New England Collegiate Baseball League

PO Box 540, North Adams MA 01247
(413) 663-7878, steepplecats.org

New England Collegiate Baseball League

122 Mass Moca Way, North Adams MA 01247
(413) 652-1031, necbl.com

**New Moon Lodge A.F. & A.M. of
MA Freemasons**

PO Box 2312, Pittsfield MA 01202-2312
(413) 841-4673

Nonprofit Center of the Berkshires

PO Box 388, Great Barrington MA 01230
(413) 441-9542, npcberkshires.org

**North Berkshire Community
Television Corporation**

Heritage State Park Bldg 6
North Adams MA 01247
(413) 663-9006, nbctc.org

**Northern Berkshire Vietnam Veterans
Assoc. Inc.**

30 River St., North Adams MA 01247
(413) 663-9994

**Occidental Lodge A.F. & A.M. of MA
Freemasons**

33 South Merriam St., Pittsfield MA 01201
(413) 464-4277

Partnership for North Adams Inc.

121 MASS MoCA Way, North Adams MA 01247
(413) 664-4400, northadamspartnership.com

Patriots All-Terrain Club

PO Box 2967, Pittsfield MA 01202
patriotsatv.org

Pine Grove Cemetery

PO Box 654, Sheffield MA 01257
pgcemetery.org

Pittsfield Chapter of UNICO National Inc.

PO Box 2672, Pittsfield MA 01202
(413) 499-4706, unico-of-pittsfield.org

Pittsfield Community Cable BRd.casting

4 Federico Drive, Suite 2, Pittsfield MA 01201
(413) 445-4234, pittsfieldtv.org

Pittsfield Community Tennis Association

PO Box 3051, Pittsfield MA 01202
(413) 684-3451, pittsfieldtennis.com

Pittsfield Economic Revitalization

70 Allen St., Ste. 205, Pittsfield MA 01201
(413) 499-9368, businesspittsfield.com/perc

Pittsfield Lions Club

PO Box 312, Pittsfield MA 01201

Pittsfield Veterans Outreach Center

505 East St., Ste 103, Pittsfield MA 01201
(413) 448-6052, bilingualvets.org

Polish Falcons of America

32 Bel Air Ave., Pittsfield MA 01201
(413) 447-9418, polishfalcons.org

PRd.ams Inc.

PO Box 62, Adams MA 01220
(413) 446-9858, exploreadams.com

Proprietors of the Pittsfield Cemetery

203 Wahconah St., Pittsfield MA 01201
(413) 447-7953, pittsfieldcemetery.com

Richmond Record Inc.

PO Box 214, Richmond MA 01254
(413) 464-0828

RSVP

16 Bartlett Ave., Pittsfield MA 01201
cityofpittsfield.org/departments/rsvp/

Salvation Army - GB Service Unit

352 Main St., Great Barrington MA 01230

Sand Springs Recreation Center Inc.

158 Sand Springs Rd., Williamstown MA 01267
(413) 458-6026, sandsspringspool.org

Sandisfield Snowmobile Club Inc.

PO Box 94, Sandisfield MA 01255
(413) 258-4887, sandisfieldsc.webs.com

Save Fort Massachusetts Memorial

1143 State Rd., North Adams MA 01247
sites.google.com/site/
friendsoffortmassachusetts/

Savoy Canary Kats Snowmobile Club

279 Old Main Rd., Savoy MA 01256
(413) 822-5265, savoykanarykats.org

Sheffield Association

PO Box 1339, Sheffield MA 01257
4132298790, sheffieldtimes.org

Sherwood Forest Neighbors Assoc. Inc.

19 Sherwood Dr., Becket MA 01223
(203) 923-3055

Sherwood Greens Rd Improvement

1439 Jacobs Ladder Rd., Becket MA 01223
(413) 274-2374, townofbecket.org/
sherwood-greens-Rd.-district

Shire City Sanctuary

40 Melville St., Pittsfield MA 01201
(413) 236-9600, shirecitysanctuary.org

Silver Therapeutics

238 Main St., Williamstown MA 01267
(413) 458-6244, silver-therapeutics.com

South Mountain Association

PO Box 23, Pittsfield MA 01202
(413) 442-2106, southmountainconcerts.org

**Southern Berkshire
Chamber of Commerce**

PO Box 810, Great Barrington MA 01230-0810
(413) 528-4284
southernberkshirechamber.com

Stockbridge Chamber of Commerce

PO Box 224, Stockbridge MA 01262-0224
(413) 298-5200, stockbridgechamber.org

Stockbridge Golf Club

6A Main St., Stockbridge MA 01262
(413) 298-3439, stockbridgegc.com

The Great Josh Billings Runaground Inc.

185 Hubbard St., Lenox MA 01240
joshbillings.com

The Green, Inc.

85 Main St., Ste 105, North Adams MA 01247
thegreenma.com





The Greylock Alliance
3 Summit Rd., Adams MA 01220

The Option Institute and Fellowship
2080 S Undermountain Rd., Sheffield MA 01257
(413) 229-2100, option.org

The Sandisfield Times Inc
PO Box 584, Sandisfield MA 01255
(413) 258-3308, sandisfieldtimes.org

Thunderbolt Ski Runners of Adams
PO Box 171, Adams MA 01220
thunderboltskirunners.org

Thursday Morning Club
PO Box 422, Great Barrington MA 01230-0422

Tranquility Corp - La Casa Di Pio
1215 Massachusetts Ave.
North Adams MA 01247

Travel Safe Incorporated
245 N Undermountain Rd., Sheffield MA 01257

Tyler St. Business Group Inc.
PO Box 3602, Pittsfield MA 01201
(413) 236-4119, TylerSt.pittsfield.com

Tyler St. Lab
741 Tyler St., Pittsfield MA 01201
(413) 464-8037
facebook.com/TYLERSt.LAB

**United States Bowling Congress
Pittsfield**
29 Courtland Pl, Pittsfield MA 01201
(413) 212-2163

**United States Bowling Congress
Southern Berkshire**
(413) 243-1634

United Steelworkers
140 Plumb St., Pittsfield MA 01201

**Upper Housatonic Valley National
Heritage Area**
PO Box 611, Great Barrington MA 01230
(860) 435-9505, housatonicheritage.org

**Veterans of Foreign Wars Department of
Massachusetts**
PO Box 892, Lee MA 01238
(413) 841-5233, leevfw.org

VFW Adams Post 1995
PO Box 442, Adams MA 01220

VFW Auxiliary Post 996
570 Mohawk Trail, North Adams MA 01247

VFW Clarksburg
760 Middle Rd, Clarksburg MA 01247
(413) 663-9685

VFW Dalton Post 9566
366 E Housatonic St, Dalton MA 01226
(413) 684-9714

VFW Great Barrington Post 8348
PO Box 357, Great Barrington MA 01230
(413) 528-9701

VFW Housatonic Post 8183
PO Box 552, Housatonic MA 01236

VFW Lenox
6 Walker St, Lenox MA 01240

VFW North Adams Post 996
PO Box 1680, North Adams MA 01247
(413) 664-9042

VFW Pittsfield Post 448
41 Wendell Ave, Pittsfield MA 01201
(413) 447-9271

**Vietnam Veterans of America
Chapter 054**
760 Middle Rd, Clarksburg MA 01247
(413) 662-2438

**Vietnam Veterans of America
Chapter 065**
PO Box 1951, Pittsfield MA 01202
(413) 443-1132

Wahconah Country Club Inc.
PO Box 43, Dalton MA 01227
(413) 684-2864, wahconahcc.com

Walking Our Talk
PO Box 282, Great Barrington MA 01230
(413) 329-7477, walkingouttalk.org

WAMC
PO Box 66600, Albany NY 12206
(518) 465-5233, wamc.org

Williamstown Chamber of Commerce
7 Denison Park Drive, Williamstown MA 01267
(413) 458-9077, williamstownchamber.com

**Winthrop Murray Crane
Community House**
400 Main St., Dalton MA 01226
(413) 684-2600

**Wisdom Lodge A.F.&A.M.
MA Freemasons**
3 Hotel St., West Stockbridge MA 01266
(413) 447-7897

Wyantenuck Country Club
PO Box 338, Great Barrington MA 01230
(413) 528-0350, wyantenuck.org

Yoga for Our Lives, Inc.
51 Colonial Ave., Williamstown MA 01267
yogaforourlives.org

PHILANTHROPY

A Child Waits Foundation
1136 Barker Rd. #12, Pittsfield MA 01201
(866) 999-2445, achildwaits.org

Alice Shaver Foundation
PO Box 147, Williamstown MA 01267-0147
(413) 458-9260

Barka Foundation
21 Henry Ave., Pittsfield MA 01201-6722
(833) 287-5462, barkafoundation.org

Bart Foundation
PO Box 185, Adams MA 01220-0185
(413) 743-7311, bartcharter.org

Berkshire Amistad
1218 West St., Pittsfield MA 01201
(413) 645-2003, berkshireamistad.org

Berkshire Bank Foundation
PO Box 1308, Pittsfield MA 01202-1308
(413) 447-1724, berkshirebank.com

**Berkshire Benevolent Association
for the Blind Inc.**
386 South St., Pittsfield MA 01201
(413) 442-6600,

Berkshire Life Charitable Foundation
700 South St., Pittsfield MA 01201-8212
(413) 395-4890

**Berkshire Taconic
Community Foundation**
800 North Main St., Sheffield MA 01257
(413) 229-0370, berkshiretaconic.org

Berkshire United Way
200 South St., Pittsfield MA 01201-6807
(413) 442-6948, berkshireunitedway.org

Bianchi-Barbotta Foundation, Inc.
20 Bryant St., Pittsfield MA 01201
(413) 441-4871, bbfamilyfoundation.org

Black Rock Foundation
PO Box 873, Sheffield MA 01257

**Broude Trust for the Publication of
Musicological Editions**
PO Box 547, Williamstown MA 01267
broudebros.com

Bulova Gale Foundation
POB 749, Hillsdale NY 12529, (413) 447-1900

Civitan Club of Pittsfield
PO Box 42, Pittsfield MA 01202-0042
(413) 344-5777, civitan.org

**Clinton O & Lura Curtis Jones
Memorial Trust**
4 Second St., Suite 2, Pittsfield MA 01201-6204

Coolidge Hill Foundation
75 Park St., Lee MA 01238

Country City Foundation
PO Box 2230, Lenox MA 01240-5230
(413) 637-4513, mountainmaninsights.org

Cultural Resources Foundation
27 E Housatonic St., Pittsfield MA 01201-6401
(413) 499-1733

Dalton Lions Club
PO Box 213, Dalton MA 01227
(413) 281-4844

Deann Dylandale Foundation
55 Central Ave Park West, New York NY 10023

**Deputy Chief Bruce Kilmer
Memorial, Inc.**
86 Anita Dr., Pittsfield MA 01201

Diane Frisch Cohen Foundation
380 Sherwood Drive, Becket MA 01223-3370
(646) 283-1896

Dottie's Dime Corporation
228 Main St., Williamstown MA 01267

Dr. Robert C. and Tina Sohn Foundation
805 Third Ave., 24th Floor, New York NY 10022
(212) 408-0590, sohnfoundation.org

Eagle Santa Fund Inc.
75 South Church St., Pittsfield MA 01201
(413) 496-6305

Elephant Rock Foundation
PO Box 539, Monterey MA 01245-0539

Elks Club
27 Union St., Pittsfield MA 01201
(413) 447-9243, elks.org

Elks Club
PO Box 106, Adams MA 01220 (413) 743-1335

Elks Club
100 Eagle St., North Adams MA 01247
(413) 664-9039

Fairbanks Family Charitable Foundation
197 Longview Terrace, Williamstown MA 01267

Feigenbaum Foundation
2 South St., Suite 235, Pittsfield MA 01201
(413) 499-2880

Friends of the Binunsaran Library
PO Box 110, Adams MA 01220
(413) 770-9197

Gendler Family Foundation
264 Monument Valley Rd.,
Great Barrington MA 01230

Gil Family Foundation
PO Box 18, Lenox MA 01240

Goessel Family Foundation
73 Hawthorne St., Lenox MA 01240-2801

Grace & Bill Peabody Foundation Inc.
69 E Housatonic St., Pittsfield MA 01201
(413) 499-3520

Greylock Community Club Inc.
548 State Rd., North Adams MA 01247
(413) 664-9020

Hayseed Hill Foundation
PO Box 180, Great Barrington MA 01230-0180

Hosokawa Family Foundation
41 Berkshire Heights Rd.,
Great Barrington MA 01230

**James Weldon Johnson
Literary Foundation**
101 Alford Rd., Great Barrington MA 01230
jamesweldonjohnson.org

Jane and Jack Fitzpatrick Trust
PO Box 1164, Stockbridge MA 01262-1164
(413) 298-1306

**John and Eileen McCarthy
Charitable Trust**
25 Main St., Lenox MA 01240

**John and Frances Strachan
Charitable Foundation**
221 Ide Rd., Williamstown MA 01267-2801

John C & Katherine M Morris Foundation
24 Cherry Hill Rd., Stockbridge MA 01262
(212) 410-7771

John S Watson Fund
406 Main St., Great Barrington MA 01230
(413) 528-1111

Josephine & Louise Crane Foundation
220 Main St Unit 202, Falmouth 02540
(508) 548-1155

Kathryn H Coons Trust
25 Main St., Lenox MA 01240-2311

**Knights of Columbus Fr Wm F Davit
Council 2412**
PO Box 471, Lenox MA 01240

Krupp Family Foundation
One Beacon St. No 21200, Boston MA 02108
(617) 523-7722, kruppfamilyfoundation.org

Kusko Charitable Family Trust
PO Box 491, Williamstown MA 01267

Lee Bank Foundation
102 West Park St., Lee MA 01238
leebank.com/community-impact/
donations-sponsorships.html

Love of T Foundation
P.O. Box 3045, Pittsfield MA 01202
(413) 358-3432, loveoft.org

Magda M Johnson T U W
25 Main St., Lenox MA 01240-2311

Meenakshi Foundation
8 Copper Beech Lane,
Great Barrington MA 01230-1789
(413) 528-5809, meenakshifoundation.org

Northern Berkshire Santa Fund Inc.
PO Box 1724, North Adams MA 01247
(413) 663-3741

Northern Berkshire Santa Fund Inc.
PO Box 1724, North Adams MA 01247
(413) 663-3741

Northern Berkshire United Way
PO Box 955, North Adams MA 01247
(413) 663-9062, nbunitedway.org

OCF Foundation
57 West Rd., Alford MA 01230, (413) 528-3734

Our Lady of Charity Conference
70 Marshall St., North Adams MA 01247
(413) 663-5316, faithintoaction.net





Patten Family Foundation
665 Simonds Rd., Williamstown MA 01267
(413) 458-5220, pattenfamilycompanies.com

Perry Fund for Others
7 North St., Suite 302, Pittsfield MA 01201
(413) 442-6100

Philanthropy Massachusetts
133 Federal St., Suite 802, Boston MA 02110
(617) 426-2606, philanthropy.ma.org

PopCares
PO Box 482, Williamstown MA 01267
(413) 281-1094, popcares.org

Prospect Foundation
69 E Housatonic St., Pittsfield MA 01201-6450

Richard M Allen Charitable Trust
223 Egremont Plain Rd., PMB 108
Great Barrington MA 01230

Riordan Foundation
140 Blythewood Dr., Pittsfield MA 01201
(413) 499-4040

**Robert Cowen Sellow Sr &
Robert Cowen Sellow Jr Memorial Trust**
25 Main St., Lenox MA 01240

Ruth A Shultz Trust
25 Main St., Lenox MA 01240

Ruth E Proud Charitable Trust
1330 Mass Moca Way, North Adams MA 01247
(413) 663-3200

Shawn Courtney Memorial Inc.
86 Strong Ave., Pittsfield MA 01201

Shirley Brownrigg Charitable Trust
PO Box 147, Williamstown MA 01267

The Eagle Fund
c/o BTCF, 800 North Main St.
Sheffield MA 01257
(413) 229-0370, berkshiretaconic.org

The Edward Laliberte Toy Fund
810 Fairview St., Lee MA 01238-9304
(413) 441-6441

The Fancy Nancy Foundation
4 Marian Ave., Pittsfield MA 01201

**The Herman Karpel
Memorial Foundation**
317 Blue Hill Rd., Great Barrington MA 01230

**The Milton and Dorothy Sarnoff
Raymond Foundation**
PO Box 147, Williamstown MA 01267-0147

The Velmans Foundation Inc.
PO Box 178, Sheffield MA 01257

TTR Fund Inc.
PO Box 1003, Stockbridge MA 01262
(413) 345-1505

Ungar Foundation
31 W Sheffield Rd., Great Barrington MA 01230

Wellner Family Community Trust
25 Main St., Lenox MA 01240-2311

Westside Legends
P.O. Box 4102, Pittsfield MA 01202
(413) 344-8141, westsidelegends.org

Whippet Health Foundation
PO Box 598, Otis MA 01253-0598
(413) 848-0910, whippethealth.org

**William R OConnell and
Linda P OConnell Foundation**
PO Box 1428, Stockbridge MA 01262-1428
(413) 443-4731

Williamstown Community Chest
PO Box 204, Williamstown MA 01267
(413) 458-2443
williamstowncommunitychest.org

**Women's Fund of
Western Massachusetts**
1350 Main St, Suite 1006
Springfield MA 01103
(413) 529-0087, mywomensfund.org

Woodruff Mountain Foundation
125 S Sandisfield Rd., New Marlborough MA
01230-2232

RELIGIOUS ORGANIZATIONS

Alkhalil Islamic Center
40 Melville St., Pittsfield MA 01201
(646) 623-2100, alkhalil.org

Alliance of Divine Love Inc.
18 Bellmore Drive, Pittsfield MA 01201

Ark Community Church
PO Box 2155, Pittsfield MA 01202
(413) 347-2084, arkcommunitychurch.org

Assumption Parish
159 Church St., Cheshire MA 01225
(413) 743-2110, stmaryscheshire.com

Bahais of Williamstown
213 Bressett Rd., Williamstown MA 01267
(800) 228-6483

Berkshire Full Gospel
PO Box 985, Pittsfield MA 01202
(413) 445-4020
Berkshirefullgospel.blogspot.com

Berkshire Hills Community Church
202 McIntosh Dr., Pittsfield MA 01201

Berkshire Institute for Christian Studies
PO Box 1888, Lenox MA 01240
(413) 637-4673, berkshireinstitute.org

Berkshire Muslims
5 Melville St., Pittsfield MA 01201
(413) 212-4249

Bruggeman-Urban Cemetery Trust
25 Main St., Lenox MA 01240

Calvary Chapel of the Berkshires
178 Harryel St., Pittsfield MA 01201
(413) 443-0070, calvaryberkshires.org

Catholic Daughters of the Americas
68 Marshall St., North Adams MA 01247
masscatholicdaughters.org

Chabad of Berkshire County Inc.
450 South St., Pittsfield MA 01201
(413) 499-9899, jewishberkshires.com

Christ Trinity Church
PO Box 127, Sheffield MA 01257
(413) 248-1231, christtrinitychurch.org

Christian Assembly
850 Williams St., Pittsfield MA 01201
(413) 442-1495
christianassemblyberkshires.com

Christian Connection Inc.
316 Miller Ave., Sheffield MA 01257
(413) 229-3279
christianconnectionministries.com

Christian Harvest Center Inc.
155 Windsor Rd., Savoy MA 01256

Church of Christ Consciousness
PO Box 540, Great Barrington MA 01230
(443) 791-0607

Church of Christ of Pittsfield
PO Box 1251, Pittsfield MA 01202
(413) 499-4700, pittsfieldchurchofchrist.org

Community Bible Church
160 Bridges Rd., Williamstown MA 01267
(413) 458-5556, cbcwilliamstown.org

Congregation Ahavath Sholom
PO Box 464, Great Barrington MA 01230-0464
(413) 528-4197

Cornerstone Baptist Church
1123 West St., Pittsfield MA 01201
(413) 442-7512, cbcpittsfield.com

Corpus Christi Church
PO Box 569, Housatonic MA 01236
(413) 274-3443

Epiphany Foundation
2 Amy Ct., Pittsfield MA 01201
(413) 499-1470, epiphanyfoundation.org

First Baptist Church
131 Main St., North Adams MA 01247
(413) 663-3780, firstbaptistnorthadams.org

First Baptist Church
731 Main St., Williamstown MA 01267
(413) 458-4811, fbcwilliamstownma.org

First Congregational Church
PO Box 395, Lee MA 01238
(413) 243-1033, ucc-lee.org

First Congregational Church
906 Main St., Williamstown MA 01267
(413) 458-4273, firstchurchwilliamstown.org

First Congregational Church of Becket
PO Box 327, Becket MA 01223
(413) 623-8300

First Congregational Church of Dalton
514 Main St., Dalton MA 01226
(413) 684-1715, fccdaltont.org

First Congregational Church of Otis
Main St., Otis MA 01253
(413) 269-7171

First Congregational Church of Sheffield
125 Main St., Sheffield MA 01257
firstuccsheffield.org

First Emmanuel Assembly of God Church
55 McKay St., Pittsfield MA 01201
(413) 841-5168

First United Methodist Church
55 Fenn St., Pittsfield MA 01201
(413) 499-0866, fumcpittsfield.org

**Florida Chapter of the Alliance of Divine
Love Inc.**
20 Keeler St., Pittsfield MA 01201
allianceofdivinelove.org

Gospel Train Ministry
PO Box 20, North Adams MA 01247

Gothic Cathedral
15 Bartlett Ave., Ste 4, Pittsfield MA 01201

Grace Church
PO Box 114, Great Barrington MA 01230
(413) 644-0022, graceberkshires.org

Greater Grace Church of the Berkshires
160 High St., Lee MA 01238
(413) 243-3919, facebook.com/
Greater-Grace-Church-of-The-Berkshires

Heart2Heart Ministry
11 Summer St., Lanesborough MA 01237

Hevreh of Southern Berkshire
270 State Rd., Great Barrington MA 01230
(413) 528-6378, hevreh.org

His Place Ministries Inc.
4 East St., Lenox MA 01240

Hope Church
259 Kemble St., Lenox MA 01240
(413) 637-2212, hopechurchlenox.com

Iglesia Fuente de Salvacion Misionera
147 Down Tyler St., Pittsfield MA 01201

Iglesia Pentecostal la Piedra Viva
55 Spring St. Apt 214, Pittsfield MA 01201

Jesus Saves Full Gospel Tabernacle
59 Howland Ave., Adams MA 01220
(413) 743-2687

Jewish Federation of the Berkshires
196 South St., Pittsfield MA 01201-6807
(413) 442-4360, jewishberkshires.org

Knights of Columbus Berkshire Hills
PO Box 22, Lee MA 01238

Knights of Columbus Columbia
PO Box 53, Adams MA 01220

**Knights of Columbus
Father William F Davitt**
97 West St., Lenox MA 01240

**Knights of Columbus
Monsignor Eugene F Marshall**
PO Box 618, Pittsfield MA 01202
(413) 464-6009

Knights of Columbus Mt Everett
PO Box 643, Housatonic MA 01236

Lakeside Christian Camp
195 Cloverdale St., Pittsfield MA 01201
(413) 447-8930, lakesideonline.org

Lenox Church On the Hill
55 Main St., Lenox MA 01240
(413) 637-1001, lenoxucc.org

Living God Fellowship
PO Box 715, Great Barrington MA 01230
(413) 528-6959, lgfellowship.net

MercySong
PO Box 486, Stockbridge MA 01262
(413) 441-7333, mercysong.com

Monterey United Church of Christ
PO Box 182, Monterey MA 01245
(413) 329-3026, montereychurch.org

Morningside Baptist Church
475 Tyler St., Pittsfield MA 01201
(413) 442-7330

New Hope United Methodist Church
PO Box 744, North Adams MA 01247
(413) 398-5358, New-HopeUMC.org

**Northern Berkshire Christian Church of
the Assemblies of God**
55 Harding Ave., North Adams MA 01247
(413) 663-8998
nberkshirechristianchurch.com

**Operation Nehemiah
Missions International**
424 Summer St., Lanesboro MA 01237-9509
(413) 770-4711, operationsnehemiah.org

Opus Dei Awareness Network
PO Box 4333, Pittsfield MA 01202
(413) 499-7168, odan.org

Our Lady of the Valley Parish
PO Box 515, Sheffield MA 01257
(413) 229-3028, ourolv.org

Pilgrim Memorial Church
249 Wahconah St., Pittsfield MA 01201
(413) 447-7443

Pittsfield Evangelical Free Church
389 Cheshire Rd., Pittsfield MA 01201
(413) 442-1992

Polish Roman Catholic Union of America
18 Highland Ave., Adams MA 01220





Rabbi Pesach Halevi Incorporated
9 Iroquois St., Pittsfield MA 01201
(413) 664-1441, rabbipesachhalevi.org

Reigning Love Christian Center
PO Box 1935, Pittsfield MA 01202
(413) 448-6221

Rimon Resource Center for Jewish Spirituality Inc.
PO Box 502, Great Barrington MA 01230
(413) 274-1034,

Roots & Dreams & Mustard Seeds
68 Union St., Pittsfield MA 01201
(413) 345-2794, rootsandmustardseeds.com

Sacred Heart Church
191 Elm St., Pittsfield MA 01201
thepinkchurch.com

Saints Patrick & Raphael Parish
54 Southworth St., Williamstown MA 01267
(413) 458-4946, williamstowncatholics.org

Serendipity Church Ministries Inc.
PO Box 391, Lee MA 01238

Sheffield Chapel
PO Box 308, Sheffield MA 01257
(413) 528-2911, sheffieldchapel.org

St. Agnes Parish
489 Main St., Dalton MA 01226
(413) 684-0125, saintagnescc.com

St. Thomas Aquinas Parish
2 Columbia St., Adams MA 01220

St. Ann's Church
134 Main St., Lenox MA 01240
(413) 637-0157, stannlenox.org

St. Charles Church
89 Briggs Ave., Pittsfield MA 01201
(413) 442-7470, stcharlespittsfield.org

St. Elizabeth of Hungary
70 Marshall St., North Adams MA 01247
(413) 663-5316, northadamscatholics.org

St. Joseph's Church
414 North St., Pittsfield MA 01201
(413) 445-5789, stjoeppittsfield.com

St. Mark Parish
400 West St., Pittsfield MA 01201
(413) 447-7510

St. Mary's Church
40 Academy St., Lee MA 01238
(413) 243-0275, stmarylos.com

St. Nicholas Orthodox Church
PO Box 232, West Stockbridge MA 01266
(413) 442-2669, stnicholaspittsfield.org

St. Patrick's Catholic Church
30 Albany Rd, West Stockbridge MA 01266
(413) 232-4427

St. Peter Parish
16 Russell St., Great Barrington MA 01230
(413) 274-3443

St. Stanislaus Kostka Mission
PO Box 231, Adams MA 01220
(413) 743-0577

Taconic Valley Christian Fellowship
3300 Hancock Rd., Hancock MA 01237

Temple Anshe Amunim
26 BRd. St., Pittsfield MA 01201
(413) 442-5910, ansheamunim.org

The Christian Community
PO Box 204, Great Barrington MA 01230
(518) 325-5757
christiancommunityhillsdale.com

The Marians of the Immaculate Conception
Eden Hill, Stockbridge MA 01263
(413) 298-3691, marian.org

Trinity Lutheran Church
39 Prospect St., Great Barrington MA 01230
(413) 528-1330,

Two Streams Zen Inc.
PO Box 148, Windsor MA 01270
(413) 977-1852, twostreamszen.org

Tyringham Union Church
PO Box 314, Main Rd., Tyringham MA 01264
(413) 243-9848, tyringham-ma.gov

Unitarian Universalist Meeting of South Berkshire
PO Box 783, Housatonic MA 01236
(413) 248-6035, uumsb.org

United Methodist Church of Lenox
6 Holmes Rd., Lenox MA 01240
(413) 445-5918, lenoxumc.org

Voice in the Wilderness, Inc.
173 Bush Rd., Savoy MA 01256
(413) 743-9743, thewildernessmission.org

Windsor Church
RT 9 Berkshire Trail, Windsor MA 01270
(413) 287-1749

Word of Life Ministries of Pittsfield
211 Church St., North Adams MA 01247

World Evangelistic Association Ministerial Fellowship Inc.
PO Box 944, Pittsfield MA 01202

Zion Lutheran Church of Pittsfield (Common Room)
74 1st St., Pittsfield MA 01201
(413) 442-3525, zionlutheranpittsfield.org

YOUTH & EDUCATION

12th Man-Go Blue Inc.
PO Box 542, Dalton MA 01227
(413) 655-0215, 12thman-goblue.com

A Still Sutherland Study Group Inc.
36 Green River Rd., Alford MA 01230
(413) 528-9333, asssg.org

Adams Cheshire Little League
PO Box 302, Adams MA 01220
(413) 663-1044, clubs.bluesombrero.com/adamscheshireLL

Adams Free Library
92 Park St., Adams MA 01220
(413) 743-8345, adamslibraryma.org

Adams Lassie League
PO Box 582, Adams MA 01220
(413) 822-2695, adamslassieleague.com

Adams, Cheshire, Savoy Youth Soccer Association
33 Forest Park Ave., Adams MA 01220
acsyosoccer.weebly.com

Alford Free Public Library
5 Alford Center Rd., Alford MA 01230
(413) 528-4536

Allendale Elementary School PTO Inc.
180 Connecticut Ave., Pittsfield MA 01201
(413) 448-9650, ptoallendale.com

Anita Chapman Scholarship Fund
3050 State Rd., Richmond MA 01254

Anna Yan Ji Arabia Scholarship Fund
201 Eagle St., North Adams MA 01247

Artemis Forum Inc.
PO Box 72, Lenox MA 01240

Aurigan Scholarship Inc.
PO Box 219, Sheffield MA 01257

BAMTEC Inc.
31 Goodrich St., North Adams MA 01247
(413) 652-4133, bamtec.org

Bard College At Simon's Rock
84 Alford Rd., Great Barrington MA 01230
(413) 644-4400, simons-rock.edu

BART Charter School
PO Box 267, Adams MA 01220-0185
(413) 743-7311, bartcharter.org

Bay Path University
588 Longmeadow St., Longmeadow MA 01106
(413) 565-1000, baypath.edu

Becket Athenaeum
PO Box 9, Becket MA 01223-9638
(413) 623-5483, becketathenaeum.org

Becket Scholarship Foundation Inc.
PO Box 381, Becket MA 01223

Becket-Chimney Corners YMCA
748 Hamilton Rd., Becket MA 01223
(413) 623-8991, bccymca.org

Berkshire Area Educational Opportunity Center
484 Main St., Suite 500, Worcester MA 01608
(413) 281-9334, massedco.org

Berkshire Athenaeum
1 Wendell Ave., Pittsfield MA 01201
(413) 499-9480, pittsfieldlibrary.org

Berkshire Coin Club
630 Holmes Rd., Pittsfield MA 01201
(413) 499-1400

Berkshire Community College
1350 West St., Pittsfield MA 01201-5720
(413) 236-2185, berkshirecc.edu/bcc-foundation

Berkshire Country Day School
PO Box 867, Lenox MA 01240-0867
(413) 637-0755, berkshirecountryday.org

Berkshire County Christian School
PO Box 1980, Lenox MA 01240
(413) 637-2474, berkshirechristianschool.com

Berkshire County Head Start Child Development Program
1 Meadow Lane, Pittsfield MA 01201-5618
(413) 499-0137, berkhs.org

Berkshire Family YMCA
292 North St., Pittsfield MA 01201-4654
(413) 499-7650, bfyymca.org

Berkshire Hills Christian School
PO Box 2959, Pittsfield MA 01202
(413) 442-5511, berkshirehillschristianschool.org

Berkshire Moonball Tennis Academy
PO Box 1784, Lenox MA 01240
(347) 266-6131, berkshiremoonballtennis.com

Berkshire Project Inc.
33 Saint Anns Ave., Lenox MA 01240
(413) 358-5755, berkshireproject.org

Berkshire Psychoanalytic Institute Inc.
PO Box 877, Stockbridge MA 01262
(413) 269-0138, berkshire-psychoanalytic.org

Berkshire Radio Control Flying Club
283 Gale Ave., Pittsfield MA 01201
(413) 449-4140, berkshire-rc.org

Berkshire Reading Council
119 Cole Ave., Pittsfield MA 01201-8150
sites.google.com/view/berkshirereadingcouncil/home

Berkshire Sail and Power Squadron
123 Asci Dr., Pittsfield MA 01201
usps.org/localusps/d2/berkshire/

Berkshire School
245 N Undermountain Rd., Sheffield MA 01257
(413) 229-8511, berkshireschool.org

Berkshire Totes for Tots, Inc.
89 Egremont Ave., Pittsfield MA 01201
(413) 822-9078

Berkshire Waldorf High School
PO Box 905, Great Barrington MA 01230-0905
(413) 298-3800, berkshirerwaldorf.com

Berkshire Waldorf School
35 W Plain Rd., Great Barrington MA 01230
(413) 528-4015, berkshirerwaldorfschool.org

Berkshire Youth Hockey Inc.
PO Box 1001, Sheffield MA 01257
(413) 229-9008, rattlersyouthhockey.com

Boy Scouts of America Western Massachusetts Council
1 Arch Rd., Suite 5, Westfield MA 01085
(413) 594-9196, westernmasscouting.org

Boys and Girls Club of the Berkshires
16 Melville St., Pittsfield MA 01201-4711
(413) 448-8258, bgcberkshires.org

BRIDGE
17 Main St. Suite B3, Lee MA 01238-1648
(413) 394-4029, multiculturalbridge.org

Bushnell-Sage Library
48 Main St., Sheffield MA 01257
(413) 229-7004, bushnellsagelibrary.org

Buxton School
291 South St., Williamstown MA 01267-2878
(413) 458-3919, buxtonschool.org

Camp Hart - Jr Golf Program
374 New Ashford Rd., Williamstown MA 01267
(800) 696-HART, camphart.com

Camp Wa Wa Segoa
408 Foley Hill Rd, Southfield MA 01259
(413) 229-9110, campwawa.org

Catskill 3500 Club Inc.
181 Doreen St., Pittsfield MA 01201
catskill-3500-club.org

CBRS Weekend Backpack Program
117 Elmore Drive, Dalton MA 01226

Center for Holistic Instruction Inc.
PO Box 1792, Pittsfield MA 01202

Cheshire Public Library
PO Box 740, Cheshire MA 01225
(413) 743-1690, cheshire-ma.gov/library

Chief Officers of State Library Agencies
662 North Hoosac Rd., Williamstown MA 01267
cosla.org

Child Care of the Berkshires
PO Box 172, North Adams MA 01247-0172
(413) 663-6593, ccberkshire.org

Christmas Brook Figure Skating Club Inc.
1267 South Church St., North Adams MA 01247
christmasbrookfsc.org

Ciao of the Berkshires Inc.
PO Box 2923, Pittsfield MA 01202
(413) 528-4484
facebook.com/CAIOoftheberkshires

Clarksburg Town Library
711 West Cross Rd., Clarksburg MA 01247
(413) 664-6050, clarksburgma.us/library





Craneville PTO

71 Park Ave, Dalton MA 01226
(413) 684-0209

Dalton Community Recreation Association

400 Main St., Dalton MA 01226
(413) 684-0260, daltoncra.org

Dalton Free Public Library

462 Main St., Dalton MA 01226
(413) 684-6112, daltonlibrary.org

David & Joyce Milne Public Library

1095 Main St., Williamstown MA 01267
(413) 458-5369, milnelibrary.org

David Oransky Memorial Fund

PO Box 563, Becket MA 01223
(413) 551-7525

DR H H Gadsby

Scholarship Fund of Drury H S

191 East Main St., North Adams MA 01247
(413) 776-1458, napsk12.org

Drury Blue Devils Alumni Association

55 Hudson Brook Ln., Clarksburg MA 01247

Drury High School Band Parents

1130 Church St., North Adams MA 01247
dhs.napsk12.org

Drury Hockey Booster Club

47 Walling Rd., Adams MA 01220

Eagle Eye Institute

PO Box 440481, Somerville MA 02144
(413) 655-0103, eagleeyei.org

Edna Y Schwartz Scholarship Fund

80 Clifford St., Lenox MA 01240-2027
belvoirterracescholarship.com

Educate the Whole Child

187 Main St., Great Barrington MA 01230-1602
educatethewholechild.org

Edward J Madden Open Hearts Camp

91 Daly Ave., Dalton MA 01226-1527
(413) 528-2229, openheartscamp.org

Egremont Free Library

PO Box 246, South Egremont MA 01258
(413) 528-1474
egremont-ma.gov/170/Egremont-Free-Library

Egremont PTO

84 Egremont Ave., Pittsfield MA 01201
(413) 448-9655
egremont.pittsfield.net/pto/_p_t_o

Farmington River Elementary PTA

555 N Main Rd., Otis MA 01253
(413) 269-4466, frsrd.org/pta

Feronia Forward Ltd

4 Second St., Pittsfield MA 01201-6204
(212) 983-1910, feroniaforward.org

Florida Free Public Library

56 North County Rd., Florida MA 01247
(413) 664-6023

Flying Cloud Institute

20 Stockbridge Rd., Suite 2,
Great Barrington MA 01230
(413) 645-3058, flyingcloudinstitute.org

Francis J Quirico Educational Foundation

PO Box 1158, Pittsfield MA 01202
(413) 443-3440

Girl Scouts of Central & Western MA

115 Century Drive, Worcester MA 01606
(413) 584-2602, gscwm.org

Gladys Allen Brigham Community Center

165 East St., Pittsfield MA 01201-5324
(413) 442-5174, brighamcenter.org

Great Barrington Rotary Club Student Assistance Fund

PO Box 565, Great Barrington MA 01230
greatbarringtonrotary.awardspring.com

Great Barrington Youth Foundation

PO Box 132, Great Barrington MA 01230-0132

Greylock ABC

PO Box 665, Williamstown MA 01267
abetterchancegreylock.org

Greylock Christian Academy

59 Hathaway St., North Adams MA 01247

Growing Healthy Garden Program

5 Irving Ave., North Adams MA 01247
(413) 663-8131, facebook.com/
GrowingHealthyGardens

Hackin' Shack Inc.

186 Lenox Rd., Richmond MA 01254
(413) 212-9082, hackinshack.org

Hancock Organization of Parents and Educators Inc.

PO Box 1068, Hancock MA 01237
hancockschool.org

Hinsdale Public Library

PO Box 397, Hinsdale MA 01235
(413) 655-2303, hinsdalemass.com/library

HotFutbol

131 Bartlett Ave., Pittsfield MA 01201
(413) 429-6663, hotfutbol.org

Indwe Learning Centers

PO Box 113, Great Barrington MA 01230

J F Schoellkopf IV Berkshire Scholarship Fund

Berkshire School, Sheffield MA 01257
berkshireschool.org/support/endowed-funds

John Fox Memorial Fund

6 Woodland Circle, Pittsfield MA 01201
(413) 822-6959, facebook.com/
TheJohnFoxMemorialFund

Junior League of Berkshire County

75 South Church St., 6th Floor,
Pittsfield MA 01201
(413) 528-0457, jlberkshires.org

Kidsart Productions, Inc.

20 Via Maria St., Lee MA 01238
(413) 464-5428

Lanesborough Public Library

PO Box 352, Lanesborough MA 01237
(413) 442-0222
lanesboroughlibrary.weebly.com

Lanesborough-New Ashford Dollars for Scholars

PO Box 377, Lanesborough MA 01237
lanesborough-newashford.dollarsforscholars.org

Last Word Club -

Toastmasters International

101 Somerset Ave., Pittsfield MA 01201
lastword.toastmastersclubs.org

Lee Elementary PTO Inc.

310 Greylock St., Lee MA 01238
(413) 243-0336, leepto.org

Lee High School Gridiron Club

PO Box 982, Lee MA 01238

Lee Library

100 Main St., Lee MA 01238-1614
(413) 243-0385, leelibraryma.org

Lee Youth Association

PO Box 115, Lee MA 01238-0115
(413) 243-5535, leeyouth.com

Lenox Education Association

129 West St., Lenox MA 01240-2420

Lenox Library Association

18 Main St., Lenox MA 01240-2310
(413) 637-0197, lenoxlib.org

Liberal Arts Diversity Officers Consortium

880 Main St., Ste 110, Williamstown MA 01267
(413) 597-4376, diversity.williams.edu

Literacy Network of South Berkshire

100 Main St., Lee MA 01238-1614
(413) 243-0471, litnetsb.org

Literacy Volunteers of Berkshire County

1 Wendell Ave., Pittsfield MA 01201
(413) 499-9487, lvobc.org

Making The Grade Inc.

190 Cloverdale St., Pittsfield MA 01201

Manos Unidas Multicultural Educational Cooperative

PO Box 122, South Lee MA 01260
(413) 841-0298
manos-unidas.wixsite.com/manos-unidas

Mason Library

231 Main St., Great Barrington MA 01230
(413) 528-2403, gblibraries.org

Massachusetts College of Liberal Arts

375 Church St., North Adams MA 01247-4124
(413) 662-5000, mcla.edu

Massachusetts Teacher Association

PO Box 1847, Pittsfield MA 01202
(413) 443-1649, pittsfield.massteacher.org

Massachusetts Teacher Association

777 West Rd., Clarksburg MA 01247
56 N County Rd., Florida MA 01247
600 Stockbridge Rd., Great Barrington MA 01230
188 Summer St., Lanesboro MA 01237
300 Greylock St., Lee MA 01238
375 Church St., North Adams MA 01247
70 Hodges Cross Rd., North Adams MA 01247
555 N Main Rd., Otis MA 01253
1831 State Rd., Richmond MA 01254
Church St., Williamstown MA 01267
1407 North St., Windsor MA 01270
522 High St., Windsor MA 01270
massteacher.org

MCLA Chapter Psi Chi International Honor Society In Psychology

375 Church St., North Adams MA 01247
mcla.edu

Miss Hall's School

492 Holmes Rd., Pittsfield MA 01201-7129
(413) 443-6401, misshalls.org

Monterey Library

PO Box 172, Monterey MA 01245
(413) 528-3795, montereymasslibrary.org

Monument Mountain Regional High School

600 Stockbridge Rd.
Great Barrington MA 01230-1270
(413) 528-3346, mmrhs.bhrsrd.org

Monument Mountain Regional High School Alumni Assoc. Inc.

359 N. Plain Rd., Housatonic MA 01236
(413) 528-3346

Morris School PTO

29 West St., Lenox MA 01240
lenoxps.org/morris/pto

Mount Greylock Educators Assoc.

1781 Cold Spring Rd., Williamstown MA 01267
(413) 458-9582

Mount Washington Public Library

Town Hall 118 East St.,
Mount Washington MA 01258
(413) 528-2839, townofmtwashington.com/
mt-washington-library

Muddy Brook Regional Elementary School PTA

318 Monument Valley Rd.
Great Barrington MA 01230-1469

Mullen House Education Center

439 Leonhardt Rd., Becket MA 01223-9501
(413) 623-2100, townofbecket.org

Myrin Institute

187 Main St., Great Barrington MA 01230-1602
(413) 528-4422, myrin.org

Nessacus Regional Middle School PTO

35 Fox Rd, Dalton MA 01226
(413) 684-0780

New England Educational Institute

13 Hutchinson Lane, Lenox MA 01240
(413) 822-0011

New Marlborough Town Library

PO Box 239, Mill River MA 01244
(413) 229-6668, newmarlboroughlibrary.org

Noah William Brown Scholarship

12 Beecher St., Adams MA 01220
facebook.com/noahbrownsscholarship

North Adams Public Library

74 Church St., North Adams MA 01247
(413) 662-3133, naplibrary.libguides.com

North Adams Youth Boys Basketball

PO Box 1099, North Adams MA 01247
facebook.com/North-Adams-Youth-Basketball

Northern Berkshire

Independent Youth Baseball

101 Phelps Ave., North Adams MA 01247

Northern Berkshire

Youth Hockey League Inc.

PO Box 995, North Adams MA 01247
(413) 884-4207, nbyhl.com

Osher Lifelong Learning Institute at BCC

1350 West St., Pittsfield MA 01201
(413) 236-2190, berkshireolli.org

Otis Library and Museum

PO Box 126, Otis MA 01253-0126
(413) 269-0109, townofotisma.com

Parent Teacher Group

191 Church St., Cheshire MA 01225
(413) 743-2298,

Peru Library

PO Box 1190, Hinsdale MA 01235
(413) 655-8650, perulibraryma.org

Pine Cobble School

163 Gale Road, Williamstown MA 01267-2808
(413) 458-4680, pinecobble.org

Pittsfield Dollars for Scholars

150 West St., Pittsfield MA 01201
pittsfield.dollarsforscholars.org

Pittsfield Education Foundation

23 North St., 3rd Floor, Pittsfield MA 01201
(413) 281-8465,
pittsfieldeducationfoundation.org

Pittsfield Federation of School Employees

PO Box 2073, Pittsfield MA 01202
pittsfield.ma.aft.org

Pittsfield Junior Football

PO Box 448, Pittsfield MA 01202

Pittsfield Little League

31 Wendell Ave., Pittsfield MA 01201
pittsfieldlittleleague.com





Play to Lead Foundation

342 Main St., Great Barrington MA 01230

PTA Massachusetts Parent Teacher Association Inc.

56 N County Rd., Florida MA 01247-9614
massteacher.org

PTA Massachusetts Parent Teacher Association Inc.

bes.napsk12.org

Quinns Legacy Foundation Inc.

PO Box 196, Cheshire MA 01225
(413) 743-7558

Railroad Street Youth Project

PO Box 698, Great Barrington MA 01230-0698
(413) 528-2475, rsyp.org

Ramsdell Public Library

PO Box 568, Housatonic MA 01236
(413) 274-3738, gblibraries.org

Reading Institute

166 Ide Rd., Williamstown MA 01267
(413) 458-9995, thereadinginstitute.net

Richmond Free Public Library

2821 State Rd., Richmond MA 01254
(413) 553-7795, richmondfreepubliclibrary.org

Rd. Runners Club of America

PO Box 356, Adams MA 01220
(413) 743-5124, runwmac.com

Roots Rising

PO Box 1805, Pittsfield MA 01202
(413) 344-0816, rootsrising.org

ROOTS Teen Center

43 Eagle St., North Adams MA 01247
(413) 663-0250, rootsteencenter.org

ROPE (Rites of Passage & Empowerment)

PO Box 1016, Pittsfield MA 01202
(413) 496-4602, ropeberkshires.org

Rudy Sondrini Scholarship Fund

22 Weston Ave., Dalton MA 01226

Sandisfield Public Library

PO Box 183, Sandisfield MA 01255
(413) 258-4966, sandisfieldma.gov/library

Savoy Hollow Library

720 Main Rd., Savoy MA 01256
(413) 743-3759

School Leaders Network

1100 E Washington Rd., Hinsdale MA 01235
(866) 966-6636, connectleadsucceed.org

Schumacher Center for A New Economics

140 Jug End Rd.,
Great Barrington MA 01230
(413) 528-1737, centerforneweconomics.org

Sean Busbee Williams

Memorial Scholarship
140 Musterfield Heights, Clarksburg MA 01247

Short List College Fund

292 Main St., Suite 16
Great Barrington MA 01230-1684
(413) 528-5478, shortlist.org

South Berkshire Kids

Lee Elementary School, 310 Greylock St.
Lee MA 01238
(413) 464-5095, southberkshirekids.org

Southern Berkshire Regional School District

PO Box 339, Sheffield MA 01257
(413) 229-8778, sbrsd.org

Southern Berkshire Youth Football

535 Polikoff Rd., Ashley Falls MA 01222
southernberkshirefootball.com

Stearns Elementary PTA

75 Lebanon Ave., Pittsfield MA 01201
stearns.pittsfield.net/for_parents/pta

Stockbridge Library Association

PO Box 119, Stockbridge MA 01262
(413) 298-5501, stockbridgelibrary.org

Sean Busbee Williams

Memorial Scholarship
140 Musterfield Heights, Clarksburg MA 01247

Short List College Fund

292 Main St., Suite 16, Great Barrington MA
01230, (413) 528-5478, shortlist.org

South Berkshire Kids

Lee Elementary School, 310 Greylock St.
Lee MA 01238
(413) 464-5095, southberkshirekids.org

Southern Berkshire Regional School District

PO Box 339, Sheffield MA 01257
(413) 229-8778, sbrsd.org

Southern Berkshire Youth Football

535 Polikoff Rd., Ashley Falls MA 01222
southernberkshirefootball.com

Stearns Elementary PTA

75 Lebanon Ave., Pittsfield MA 01201
stearns.pittsfield.net/for_parents/pta

Stockbridge Library Association

PO Box 119, Stockbridge MA 01262
(413) 298-5501, stockbridgelibrary.org

Taylor Memorial Library

PO Box 1155, Hancock MA 01237
(413) 738-5326, tmlhancock.weebly.com

TG's Clubhouse

49 Daniels Ave, Pittsfield MA 01201
facebook.com/TGSClubHOUSE

The Cicero Lectures, Inc.

49 West Sheffield Rd.,
Great Barrington MA 01230

The Fresh Air Fund of Western Massachusetts

633 3rd Ave., 14th Floor, New York NY 10017
(800) 367-0003, freshair.org

The Learning Connection

141 North Suites 4 & 5, Pittsfield MA 01201

The Montessori School of the Berkshires

PO Box 422, Lenox Dale MA 01242
(413) 637-3662, berkshirerontessori.org

The Pittsfield High School Alumni Association

300 East St., Pittsfield MA 01201
facebook.com/pittsfieldhighschoolalumni

The Young Creative Genius Initiative

146 First St., Pittsfield MA 01201
(413) 729-9244, joinycg.com

Toastmasters International

297 East Rd., Alford MA 01266
(413) 528-2465
sberkshire.toastmastersclubs.org

Tom Giddings Memorial Scholarship Fund

21 Nottingham Dr., Pittsfield MA 01201
(413) 499-2070
tomgiddingsscholarship.tripod.com

Tony Couture Memorial Scholarship Fund

35 Crandall St., Adams MA 01220

Tori Rumbolt Athletic Scholarship

1330 Mass Moca Way, North Adams MA 01247

Tyringham Free Public Library

PO Box 440, Tyringham MA 01264
(413) 243-1373, tyringham-ma.gov/library

Undermountain Elementary PTO

15 Green River Rd., Great Barrington MA 01230

Vocalis Youth Choir

PO Box 696, Great Barrington MA 01230
(413) 717-5235, vocalisyouthchoir.org

W.E.B. Du Bois Regional Middle School PTA

313 Monument Valley Rd
Great Barrington MA 01230-1470

West Stockbridge Local Yokel

PO Box 238, West Stockbridge MA 01266-0238
thelocalyokel.org

West Stockbridge Public Library

PO Box 60, West Stockbridge MA 01266
(413) 232-0300, weststockbridge-ma.gov/
west-stockbridge-public-library

Williams College

PO Box 687, Williamstown MA 01267
(413) 597-3131, williams.edu

Williams College Faculty Club Inc.

PO Box 67, Williamstown MA 01267
(413) 597-3089, faculty-club.williams.edu

Williams Elementary School PTO Inc.

50 Bushey Rd., Pittsfield MA 01201
williams.pittsfield.net

Williams Sideline Quarterback Club Inc.

PO Box 41, Williamstown MA 01267
(413) 458-6039
williamssidelineqbclub.square.site

Williamstown Community Preschool Inc.

777 Main St., Williamstown MA 01267
(413) 458-4476, williamstowncommunity.org

Williamstown Youth Center

66 School St., Williamstown MA 01267
(413) 458-5925, williamstownyouthcenter.org

Windsor Free Public Library

PO Box 118, Windsor MA 01270
(413) 684-3811
windsormass.com/windsor-public-library

Youth Center Inc.

PO Box 461, Adams MA 01220-0461
(413) 743-3550, youthcenterinc.org

Youth, Education and Sport (YES) Initiative

437 North St., Pittsfield MA 01201
(781) 281-4034, yesforchange.org

END DIRECTORY

NONPROFIT CENTER BUSINESS SUPPORTERS

Abruzzo Associates, LLC

Adelson & Company, PC

Aligned Workplace

Antil Creative

Baystate Financial

Berkshire Net Results

Berkshire Trade & Commerce

BerkshireFLYER

BerryDunn

Biztech Associates

Charles River CFO

Comalli Group, Inc.

Leslie Lichter/Consulting for
Nonprofits and Social Enterprise

David Honneus

Credit Card Processing

Dulye & Co.

Empower Retirement

Gemini Creative LLC

Green River
Coaching & Consulting, LLC

Guardian Life Insurance

K Shulman Bookkeeping LLC

Katalyst

Lamar

Lee Bank

MacCaro Real Estate

Magic Fluke Co.

McGurn Media

MountainOne

NASH Insights

October Mountain

Financial Advisors

Paper Crane Associates

Professional Consulting

Prosper Nonprofit Advisors

Roger Magnus Research

Salisbury Bank & Trust Company

The Berkshire Eagle

The Killoe Group

TL Phillips Consulting

Toole Insurance

Warrior Trading

Willow Investments

NONPROFIT CENTER OF THE BERKSHIRES

NONPROFIT MEMBERS

18 Degrees	Berkshire Food Project	First Congregational Church of Sheffield	Oakdale Foundation
1Berkshire	Berkshire Gateway Preservation	Flying Cloud Institute	Otis Preservation Trust
Aston Magna Foundation for Music & the Humanities	Berkshire Health Systems	Flying Deer Nature Center	Philanthropy Massachusetts
Austen Riggs Center	Berkshire Humane Society	Freelance Investigative Reporters & Editors (FIRE)	Pittsfield Education Foundation
AYJ Fund	Berkshire Immigrant Center	Friends of the Binunsaran Library	Play to Lead Foundation
Bard College At Simon's Rock	Berkshire Museum	Goodwill Industries of the Berkshires & Southern Vermont	Railroad Street Youth Project
Barrington Stage Company	Berkshire Music School	Gould Farm	Riverbrook Residence
Baseball in the Berkshires, Inc.	Berkshire Natural Resources Council	Great Barrington Historical Society	Roots and Dreams & Mustard Seeds
Becket Arts Center	Berkshire Opera Festival	Great Barrington Land Conservancy	RSVP
Becket Athenaeum	Berkshire Pulse	Greenagers	Sandisfield Arts Center
BerkShares	Berkshire South Regional Community Center	Greylock Federal Credit Union	Sheffield Association
Berkshire Agricultural Ventures	Berkshire Taconic Community Foundation	Guthrie Center	Sheffield Land Trust
Berkshire AHEC, Inc.	Berkshire United Way	Hillcrest Educational Centers	Southern Berkshire Ambulance
Berkshire Art Center	Berkshires Jazz	Hinsdale Food Pantry	Southern Berkshire Chamber of Commerce
Berkshire Art Museum	BFAIR	Hoosic River Revival	Stanton Home
Berkshire Athenaeum	Black Rock Foundation	Housatonic Valley Association, Inc.	Stewards of H.O.P.E.
Berkshire Bach Society	Blue Rider Stables	Jacob's Pillow Dance Festival	Tamarack Hollow Nature & Cultural Center
Berkshire Bank Foundation	Cantilena Chamber Choir	Jane and Jack Fitzpatrick Trust	The Artist Book Foundation
Berkshire Botanical Garden	Center for Peace Through Culture	Jewish Federation of the Berkshires	The Bidwell House Museum
Berkshire Bounty	Central Berkshire Habitat for Humanity	Kripalu Center for Yoga & Health	The Brien Center
Berkshire Business and Professional Women	Chesterwood	Latinas413	The Du Bois Freedom Center
Berkshire Children's Chorus	Child Care of the Berkshires	Literacy Network of South Berkshire	The Love of T Foundation
Berkshire Choral International	Community Access To the Arts	Mahaiwe Performing Arts Center	The Pediatric Development Center
Berkshire Coalition for Suicide Prevention	Community Development Corporation of South Berkshire	Mass Audubon Berkshire Wildlife Sanctuaries	The People's Pantry
Berkshire Community Action Council	Community Health Programs	Massachusetts College of Liberal Arts	The Story Sanctuary
Berkshire Community College	Community Television for the Southern Berkshires	Monterey Community Center	UCP of Western Massachusetts, Inc.
Berkshire Community Diaper Project	Construct Inc.	MS Support Foundation	Ventfort Hall
Berkshire County Historical Society	Coolidge Hill Foundation	Music in Common	Volunteers in Medicine Berkshires
Berkshire County Kids' Place and Violence Prevention Center	Crescendo	New England Musicians Relief Fund	W.E.B. Du Bois Sculpture Project
Berkshire County Regional Housing Authority	Dalton Community Recreation Association	North East Community Center	Walking Our Talk
Berkshire Dance Theatre	Dewey Memorial Hall	Northern Berkshire Community Coalition	WAM Theatre
Berkshire Diaper Project	Downtown Pittsfield, Inc.	Northern Berkshire Habitat for Humanity	West Side Legends
Berkshire Education and Correction Services	Dr. Robert C. and Tina Sohn Foundation	Northern Berkshire United Way	West Stockbridge Historical Society
Berkshire Environmental Action Team	Educate the Whole Child		Williamstown Community Chest
Berkshire Film & Media Collaborative	Elder Services of Berkshire County		Youth, Education and Sport (YES) Initiative
	ExtraSpecialTeas		
	Feigenbaum Foundation		



The quiet difference she made: Tribute to philanthropist Suzanne Green

by Sheela Clary

Reprinted with permission from The Berkshire Edge | theberkshireedge.com

You might not be familiar with the name Suzanne Green, but if you live in south or central Berkshire County, you or a loved one, including those of the canine or feline variety, have likely been a direct or indirect beneficiary of her generosity over the past two decades. Suzanne died of organ failure on July 23 at Berkshire Medical Center at the age of 56. She did not technically leave heirs, but local nonprofit leaders agree that it would be no exaggeration to claim that the lives of thousands of local children, teens, and adults are the inheritors of her quiet, careful, unusual style of generosity.

Suzanne spent the bulk of her time—when not renovating her big old New Marlborough farmhouse, or caring for her beloved pets, or checking in with her many friends—as an exceptionally hands-on board member of the Los Angeles-based Green Foundation, which focuses on supporting community services, education, and the arts. Her father, Leonard I. Green, made his fortune in the leveraged buyout industry, and once served as President of the Board of the Los Angeles Opera. He created the foundation in the late 1990's, and the vast majority of the roughly 250 nonprofits the foundation supported each year, to the tune of nearly eight million dollars in grants, were located in and around Los Angeles County. But over the twenty or so years that Suzanne made her home here, she quietly and steadily built up a Berkshire County and Columbia County portfolio of grantees, zeroing in on those who work to meet some of our area's most pressing needs.

Until this past April, Kylie Wright was the key staff member for the Green Foundation for seventeen years, serving most recently as Vice President of Grants. Even after leaving her post to join the Rose Hills Foundation as the Vice President of Grants and Initiatives, she continued to stay in close contact with Suzanne. She's quick to credit her for her extensive research in, and sustained advocacy for, local causes. "She brought the Berkshire grantees to our attention. She let us know about Railroad Street Youth Project, Barrington Stage Company, CATA, all of these organizations that we wouldn't have known anything about." (A further—if partial—list the other local entities that the Green Foundation has supported through the years include Volunteers in Medicine, Flying Deer Nature Center, Berkshire Hills Regional School District, AnimalKind in Hudson, and Greenagers.)

Many donors seem to be motivated primarily by the chance to put their name on a building or event and to enhance their social standing. Suzanne wanted none of that. She heard a story about suffering, and asked how she could help to alleviate it. Volunteers in Medicine (VIM), has offered medical, dental, and behavioral health care to the region's uninsured population since its creation in 2003. Dr. Ilana Steinhauer joined as Executive Director in 2014, at which point a well-established relationship with the Green Foundation was already in place. She was struck by Suzanne's commitment to the Berkshires, her humility, and her single-minded focus on the work. "She understood the mission," says Steinhauer, "and never said, 'This is how I think it should be done.' She listened and engaged and advocated. She knew us so intimately that she could go out in the world and speak about us. Her support was life-changing, but also life-saving. We're talking about thousands of people."

Another quality that set Suzanne apart was her interest in expanding the Green Foundation's reach. She saw giving as the opposite of a zero-sum game. One grant invariably led to, rather than replaced, another. "She would ask about other organizations we worked with," recalled Steinhauer, "so that she could continue to keep learning about what to support."

This proactive approach had always been her way. Back in the early 2000s, Suzanne was just visiting the area, and an article in the Litchfield County Times featured an antique store owner named Vivian Kimmelman, who spoke in the piece about her volunteer work with Hudson-based organization AnimalKind. "Shortly after the article came out, I got a call from Suzanne and she said, 'I don't usually do this, but I read about you and your work with the animal organization.'" So began a long friendship between the two women, and an enduring legacy of support from the Green Foundation for AnimalKind.

If, for whatever reason, foundation support was not forthcoming, Suzanne was known to write checks herself, unsolicited, with no expectation of acknowledgement. Liana Toscanini, of the Nonprofit Center of the Berkshires, found that the center didn't fit into Green Foundation program area priorities, so Suzanne sent her a generous gift of her own. I had a similar experience. In 2011, I created the Crocus Fund to offset the costs of out of school enrichment and summer camps for low-income kids. I was running the Crocus Fund out of a checking account, and not a formalized 501-c3. Suzanne felt badly that the fund was ineligible to apply to the Green Foundation, so she sent me a (generous) check at the end of the year. She continued to do the same at the end of each following year, without my asking her to. She was the only person still supporting the Crocus Fund after I stopped actively fundraising for it. Over the course of six years we sent scores of local kids to summer camps who would otherwise not have attended and then collaborated with the Green Foundation to create an afterschool coming-of-age program at DuBois Middle School with Flying Deer Nature Center, which is still going strong today.

But I will always associate Suzanne with a happy scene of six- and seven-year-olds playing an impromptu soccer game at the end of another unorthodox school day, in the late fall of 2020. A few months earlier local families had learned that the school year would be starting out virtually, and working parents were scrambling to figure out how to prevent their children from spending seven hours alone at the kitchen table with a laptop. A group of nonprofit leaders—I was one of them—came together to create CLuB, a remote, outdoor education site located at Greenagers in South Egremont. In early September, we had the space, we had children signed up, and we had teachers, but we had no money.

Suzanne Green answered the call for support with an emergency \$50,000 grant from the Green Foundation, the second largest gift to the program in its eight months of existence. That gift inspired a wave of giving and enabled CLuB to serve 125 young students and their working parents for the eight months of remote school. Maria Rundle, the Executive Director of Flying Cloud Institute, who ran the day-to-day operations for CLuB, says of Suzanne, "She was the first person to support our coalition of service providers ... She was willing to walk the walk, and if all foundations had stewards like her this would be a better world."

Erik Bruun knows as much about the South County nonprofit scene as anyone. He's been on the board of Railroad Street since its inception, is the President of the Board of the Great Barrington Waldorf School, and recently joined the board of Community Health Programs. He noted that Suzanne will long be counted among those anonymous heroes "who end up as the financial foundation undergirding it all that we never see."



Berkshire United Way VOLUNTEER CENTER

sponsored by Greylock Federal Credit Union



Unistress Community Crew at Camp Russell for #HereForGood Volunteer Month

Berkshire County runs on volunteers!

SIGN UP TODAY!

www.volunteerberkshireuw.org



GIVE. VOLUNTEER. ADVOCATE. | www.berkshireunitedway.org